

# Сибирский ленок

Corno in Mi $\flat$  1

Муз. Н.Кутузова  
Инстр. М.Вахутинского

Темп вальса  $\text{♩} = 174$

1 *f*

2  $\emptyset$

3 *mf*

4

5

6

7 *f*  $\text{§}$

8 *mf* *rit.*

*mf* *p*

*mf* *p*

# Сибирский ленок

Corno in Mi $\flat$  2

Муз. Н.Кутузова  
Инстр. М.Вахутинского

Темп вальса ♩ = 174

1 *f*

2

3 *mf*

4

5

6

7 *f*

8 *mf* *rit.* *p*

*mf* *p*

# Сибирский ленок

Муз. Н.Кутузова  
Инстр. М.Вахутинского

Темп вальса ♩ = 174

1

2

3

4

5

6

7

8

*f*

*mf*

*f*

*mf*

*rit.*

*mf*

*p*

*mf*

*p*

# Сибирский ленок

Tuba

Муз. Н.Кутузова  
Инстр. М.Вахутинского

Темп вальса ♩ = 174

1

2

3

4

5

6

7

8

mf p rit.

p

# Сибирский ленок

Clarinetto in Si $\flat$  1

Муз. Н.Кутузова  
Инстр. М.Вахутинского

Темп вальса  $\text{♩} = 174$

*f*

1

2 3 4

*mf* *p* *mf*

5

6 7

*f* *mf*

8

*rit.*

*p* *p* *mf* *p*

# Сибирский ленок

Clarinetto in Si $\flat$  2

Муз. Н.Кутузова  
Инстр. М.Вахутинского

Темп вальса  $\text{♩} = 174$

# Сибирский ленок

Cornetto in Si $\flat$  1

Муз. Н.Кутузова  
Инстр. М.Вахутинского

Темп вальса ♩ = 174

*f*

1

2 3

*mf* *mf*

4 5

6

*cresc.*

7

*f*

8

*mf* *rit.* *mf* *p*

# Сибирский ленок

Cornetto in Si $\flat$  2

Муз. Н.Кутузова  
Инстр. М.Вахутинского

Темп вальса ♩ = 174

1 *f*

2  $\Phi$  *mf* 7

3 *mf* 3 *mf* 4

5

6 *cresc.*

7  $\Phi$  *f* 7

8 *mf* *rit.* 3 *p* *mf* *p*

# Сибирский ленок

Baritono 1

Муз. Н.Кутузова  
Инстр. М.Вахутинского

Темп вальса ♩ = 174

*f*

*mf*

*f*

*mf*

*mf*

*p*

*mf*

*p*

*rit.*

1

2

3

4

5

6

7

8

# Сибирский ленок

Муз. Н.Кутузова  
Инстр. М.Вахутинского

Темп вальса ♩ = 174

1 *f*

2

3 *mf*

4

5

6

7 *f*

8 *mf*

*rit.*

*p* *mf* *p*

# Сибирский ленок

Trombone

Муз. Н.Кутузова  
Инстр. М.Вахутинского

Темп вальса ♩ = 174

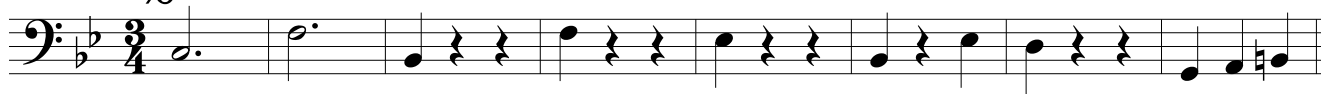

1

2

3

4

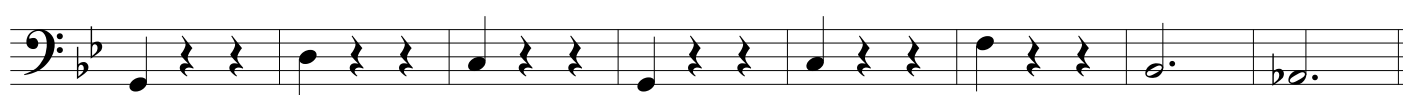

5

6

7

8

8

# Сибирский ленок

Tromba in Si $\flat$

Муз. Н.Кутузова  
Инстр. М.Вахутинского

Темп вальса ♩ = 174

*f*

1

2

3

4

5

6

*cresc.*

7

8

*rit.*

3

*p* *mf* *p*

# Сибирский ленок

Drum Set

Муз. Н.Кутузова  
Инстр. М.Вахутинского

Темп вальса ♩ = 174

# Сибирский ленок

Flauto

Муз. Н.Кутузова  
Инстр. М.Вахутинского

Темп вальса ♩ = 174

