

"СИРЕНЬ"

В. ХАЛИЛОВ

mf

6

rit.

A tempo

13

rit.

1

15

6

rit.

2

A tempo

3

33

4

39

Agitato

mf

45

51

rit.

5

58

rit.

6

Flute 1

"СИРЕНЬ"

В. Халилов

7 *mf* rit. A tempo rit.

14 **1**

15 6 rit. **2** A tempo **3**

33 **4**

39 *> Agitato*

45

51 rit. **5**

56 rit.

61 6

66 7

71 rit.

"СИРЕНЬ"

В. Халилов

mf

6 rit.

10 A tempo rit. 1

15 6 rit. 2 A tempo 3

33 4

39 Agitato

45

51 rit. 5 6 2 rit.

61 6 4

7

65

71 rit.

"СИРЕНЬ"

В. Халилов

mf

9 rit. A tempo

mp

1

13 rit.

1

15 6 rit. A tempo 3 4

6

2

3

4

33

39 Agitato

48 rit. 5

54

59 rit. 6

> V.S.

Alto Flute

66 7

mf *rit.* **2** *sfz*

71

"СИРЕНЬ"

В. Халилов

mf

9 rit. A tempo

mp

13 rit. **1**

15 6 rit. **2** A tempo **3**

36 **4** Agitato

43

51 rit. **5** 6 rit.

Bass Flute

60 6

66 7

71 rit.

Alto Saxophone

В. ХАЛИЛОВ

8 rit. A tempo rit.

14 solo *mf*

15

21 rit. 2 A tempo 3 *p*

33 4

39 > Agitato *mf*

45

51 rit. 5

58 rit. 6 *mf*

Alto Saxophone

8 rit. A tempo

13 rit.

15

21 rit. A tempo solo

27 3 6 4

39 Agitato

45

51 rit. 2

59 2 rit. 6 4 2

8 rit. A tempo

13 rit. mp mf

15

21 rit. 2 A tempo

28 3

35 4 mf Agitato

43

51 rit. 5

58 rit. 6

Clarinet in B \flat 2

7

64

71 rit.

Clarinet in B \flat 3

В. ХАЛИЛОВ

8 rit. A tempo rit.

14 **1**
mp

15 **2**

21 rit. **2** A tempo

28 **3**

33 **4**

39 Agitato

45

51 rit. **5**

Clarinet in B \flat 3

59 rit. 6

66 7

71 rit.

Bass Clarinet in B \flat

В. Халилов

8 rit. A tempo

13 rit. 1

15

21 rit. 2 A tempo

30 3

36 4 mf Agitato

43

51 rit. 5 4

Bass Clarinet in B \flat

57 rit. 6

66 7 *p* *mf* *sfz*

71 rit.

Bassoon 1

В. ХАЛИЛОВ

8

rit.

A tempo

rit.

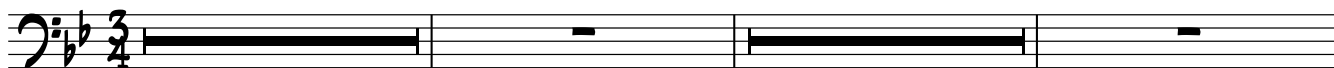

14 **1**

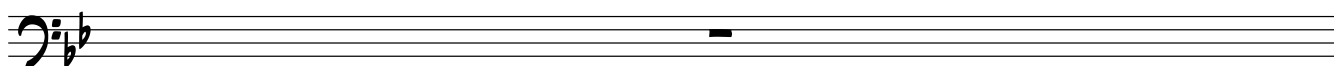

15 **6** rit. **2** A tempo **3** **6**

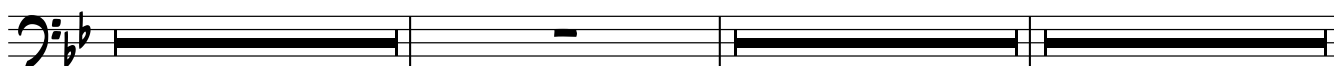

36 **4** Agitato

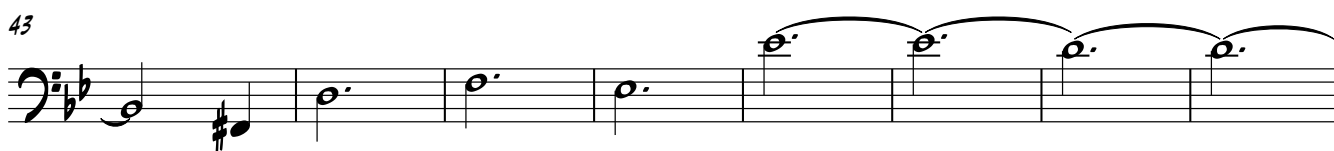

51 rit. **5** **6** **2** rit.

61 **6** **5** **7** sfz

71 rit.

Bassoon 2

В. ХАЛИЛОВ

8 rit. A tempo rit.

14 1

15 6 rit. 2 A tempo 3 6

36 4 Agitato

43

51 rit. 5 6 2 rit.

61 6 5 7

71 rit.

Contrabass

В. Халилов

4 arco
mp

9 rit. A tempo rit.
p *mf*

14 **1**
mp

15

21 rit. **2** A tempo
mf

30 **3**
mf

36 **4** Agitato
mf

43

51 rit. **5**

Contrabass

58 arco rit. pizz. **6**

63 arco **7** **2**

71 rit. pizz.
