

## СИРОТКА

Василий Агапкин  
комп. набор А. Школяр

4

*mf*

2

1

2.

2

*f*

1.

2.

3

2

2

*mf*

конец

4

*mf*

5

1.

2.

трио

*ff*

6

7

*f*

8

*fff*

1.

2.

# СИРОТКА

Василий Агапкин  
комп. набор А. Школяр

1 1 2

*f* *mf*

1.

2.

*f*

1. 2. 3. 2.

*mf*

конец

4.

5.

1. 2.

трио

6

1

*ff*

*tr*

7

*f*

8

*fff*

1.

2.

трио

*ff*

6

# СИРОТКА

Василий Агапкин  
комп. набор А. Школяр

*f* *mf*

5

1. 2.

2. *f*

1. 2.

3. 6 *mf*

конец 4. *mf*

5.

1. 2. трио *ff*

Alto Saxophone 1

6

*p*

7

*f*

8

*fff*

1.

2.

# СИРОТКА

Василий Агапкин  
комп. набор А. Школяр

*f* *mf* **5**

**1** **1.** **2.**

**2** *f*

**1.** **2.**

**3** **6** *mf*

конец **4** *mf*

**5**

**1.** **2.** трио *ff*

6

*p*

7

*f*

*fff*

8

1. 2.

# СИРОТКА

Василий Агапкин  
комп. набор А. Школяр

Tenor Saxophone

6

*p*

7

*f*

*fff*

8

1. 2.

# СИРОТКА

Василий Агапкин  
комп. набор А. Школяр

4 7

1. *mf*

2. 2. *f*

1. 2. 3. 8 *mf*

конец 4

5

1. 2.

трио

# СИРОТКА

Василий Агапкин  
комп. набор А. Школяр

2. **трио**  
*ff*

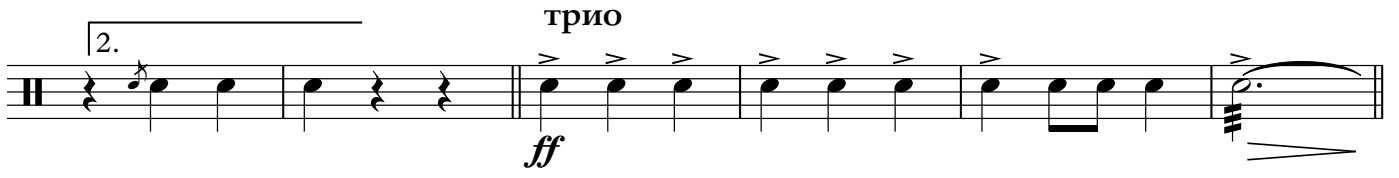

6  
*p*

4  
*f*

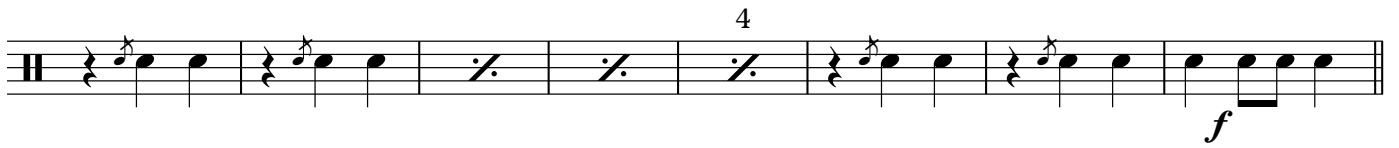

7  
4 8

4

8  
*ff*

1. 2.

# СИРОТКА

Василий Агапкин  
комп. набор А. Школяр

3/4 *f* *mf*

1. 4 1. 2.

2. 4 8 *f*

1. 2.

3. 4 8 *mf*

4. 4 КОНЕЦ

4. 4 8 5.

1. 2.

# СИРОТКА

Василий Агапкин  
комп. набор А. Школяр

4 7 1 *mf*

1. 2. *f*

2.

1.

2. 3 8 *mf*

конец 4 *mf*

# СИРОТКА

Василий Агапкин  
комп. набор А. Школяр

4 7 1

*mf*

1. 2.

*f*

2

1. 2. 3 8

*mf*

КОНЕЦ 4

*mf*

5

# СИРОТКА

Василий Агапкин  
комп. набор А. Школяр

- Staff 8: Starts with a first ending bracket (5.) and a second ending bracket (2.).

трио

*ff* *p*

4

7 *f* 4

4

8 *ff*

# СИРОТКА

Василий Агапкин  
комп. набор А. Школяр

5

трио

6

4

7

f

8

ff

1.

2.

# СИРОТКА

Василий Агапкин  
комп. набор А. Школяр

Cl.

*f* *mf*

1

1. 2.

2

*f*

1. 2.

3

*mf* *mf*

конец 4

*mf*

5

1. 2. трио *ff*

6 *p*

*f*

7

*fff*

8

1. 2.

# СИРОТКА

Василий Агапкин  
комп. набор А. Школяр

*f* *mf* *mf* *f* *mf* *mf* *mf* *mf*

1. 2. 3. 4. 1. 2. 1. 1.

конец

Baritone

# СИРОТКА

Василий Агапкин  
комп. набор А. Школяр

Bass

*f* *mf*

1.

*mf*

2.

*f*

1. 2.

3.

*mf*

*mf*

КОНЕЦ

4.

*mf*

5.

1.

V.S.

## трио

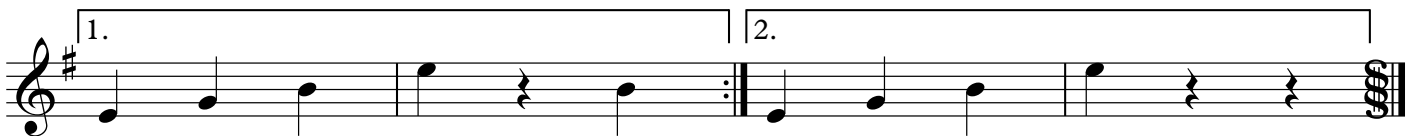
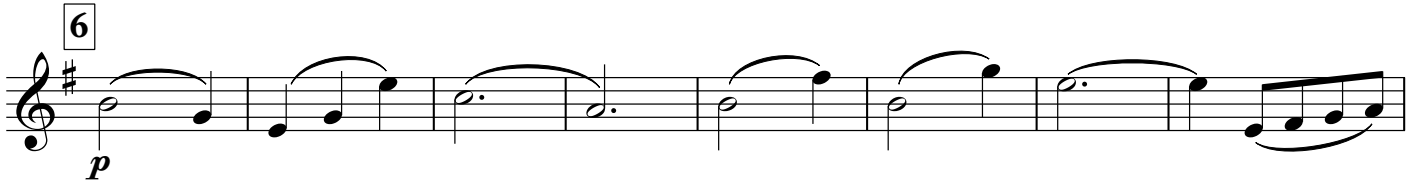
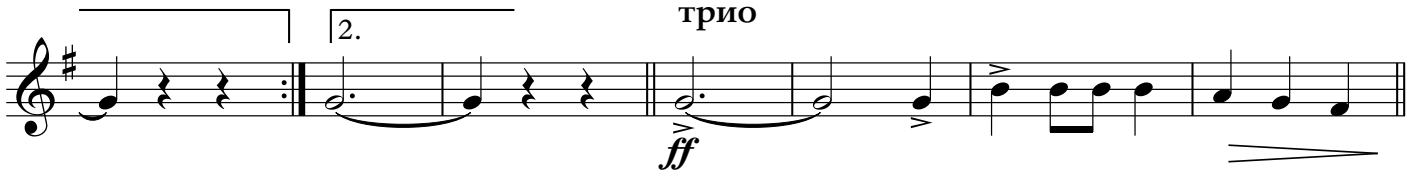

# СИРОТКА

Василий Агапкин  
комп. набор А. Школяр

- Staff 3: Continues the melody. It features two first ending brackets labeled '1.' and '2.'.

# СИРОТКА

Василий Агапкин  
комп. набор А. Школяр

1. 2.

трио

6

*ff* *p*

7

*f*

*fff*

8

1.

2.