

СИРТАКИ

аранжировка А.ХАЛИЛОВА

Andante

1

mf

3

3

6

3

3

3

11

2

3

16

3

3

3

22

3

triple

26

accel.

3

29

32

3

3

35

4

$\text{♩} = 120$

Allegro

3

39 **5**

46 **6**

54 **7** =160 Presto *tr*

62 *tr* **8**

67

70

74

78

80 **1.** КОПЕН

Clarinet in B \flat 1

39 **5**

46 **6**

54 **7** **Presto**

60 **divisi**

65 **8**

69

72 **divisi** **a2**

77

80 **1.**

СИРТАКИ

аранжировка А.ХАЛИЛОВА

Andante

mf

1

2

3

росо а росо

accel.

4

Allegro

Clarinet in B \flat 2-3

39 **5**

46 **6**

54 **7** *Presto*

60

65 **8** a2

69

73

78 **1.** a2

СИРТАКИ

аранжировка А.ХАЛИЛОВА

Andante

1

2

3

4

5

6

Alto Saxophone 1-2

52

a2

57

7

Presto

a2

61

a2

65

8

a2

70

a2

75

a2

79

1.

a2

СИРТАКИ

аранжировка А.ХАЛИЛОВА

1

Andante

Tenor Saxophone 1-2

52

a2

57

7

Presto

a2

61

65

8

70

76

80

1.

СИРТАКИ

аранжировка А.ХАЛИЛОВА

Andante

1

2

3

роса роса accel.

4

5

Baritone Saxophone

47 6

52

57 7 **Presto**

63 8

69

75

79

1.

СИРТАКИ

аранжировка А.ХАЛИЛОВА

Andante

1

2

3

росо а росо

4

Allegro

5

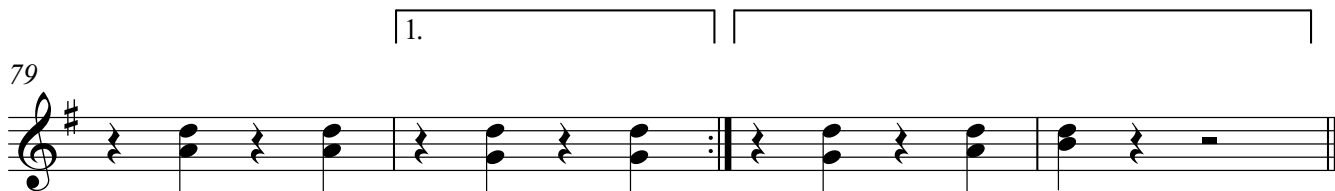
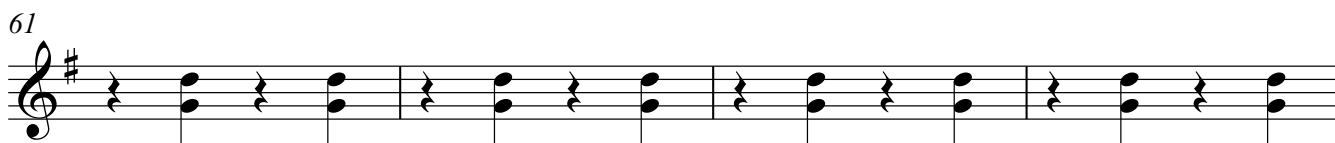
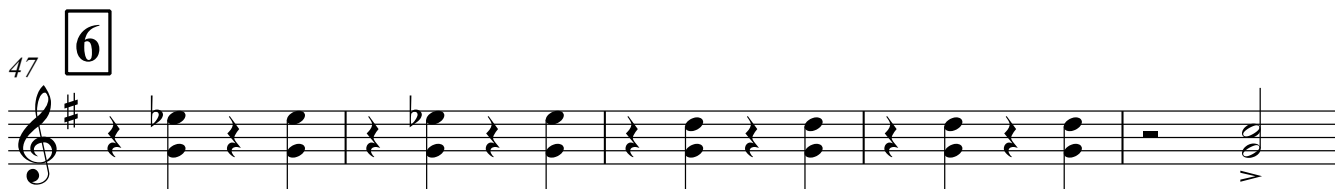

СИРТАКИ

аранжировка А.ХАЛИЛОВА

Andante

1

f *mf*

6

2

11

16

3

21

poco a poco

26

accel.

31

4

35

Allegro

5

39

43

47 **6**

52

57 **7** **Presto**

61

65 **8**

70

75

79

Trumpet in B \flat 1-2

СИРТАКИ

аранжировка А.ХАЛИЛОВА

Andante

1

a2

mf

6

2

12

a2

17

3

росо а росо

23

26

accel.

29

32

4

Allegro

35

Trumpet in B \flat 1-2

39 **5**

46 a2 **6**

54 **7** a2 **Presto**

60

65 **8** a2

70 a2

75 a2

79 **1.**

СИРТАКИ

аранжировка А.ХАЛИЛОВА

Andante

1

f *mf*

6

mf

11

2

16

21

3

росо а росо

26

accel.

31

35

4

Allegro

39

5

Trombone 1-2

43

47 **6**

52

57 **7** **Presto**

61

65 **8**

70

75

79

СИРТАКИ

аранжировка А.ХАЛИЛОВА

Andante

1

6

11

2

16

3

26

accel.

31

4

Allegro

5

43

47 **6**

52

57 **7****Presto**

61

65 **8**

70

75

1.

79

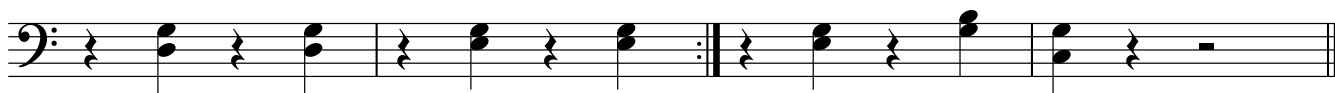

Drums

СИРТАКИ

аранжировка А.ХАЛИЛОВА

Andante

ТАСЕТ

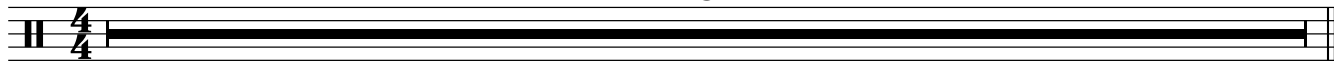

Cornet 1-2

СИРТАКИ

аранжировка А.ХАЛИЛОВА

Andante

1
a2

mf

6

mf

2
12 a2

17

3
23 *росо а росо*

p *a* *p*

26 *accel.*

p *a*

29

p *a*

32

p *a*

4
35 *Allegro*

p *a*

39 **5**

46 **6** a2

54 **7** a2 **Presto**

60

65 **8** a2

70 a2

75 a2

79 a2

СИРТАКИ

аранжировка А.ХАЛИЛОВА

Andante

1

mf 3 3

6

3 3 3

12

2

3

17

3

23

3

росо а росо

3

26

accel.

3

29

3

32

3 3

35

4

Allegro

3

СИРТАКИ

аранжировка А.ХАЛИЛОВА

Andante

1

2

3

4

5

6

11

16

21

26

31

35

39

f

mf

29.10.94

росо а росо

accel.

Allegro

V.S.

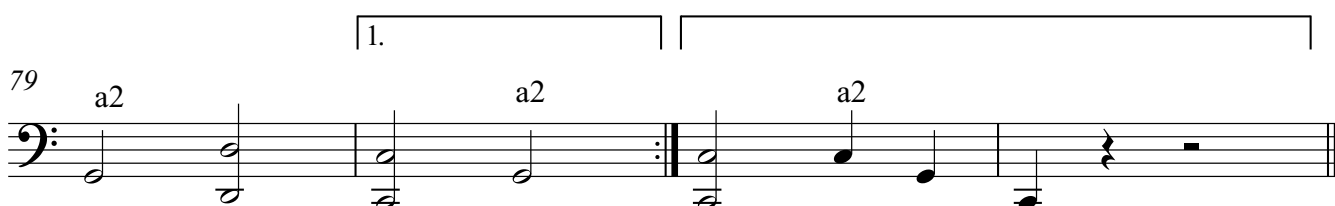
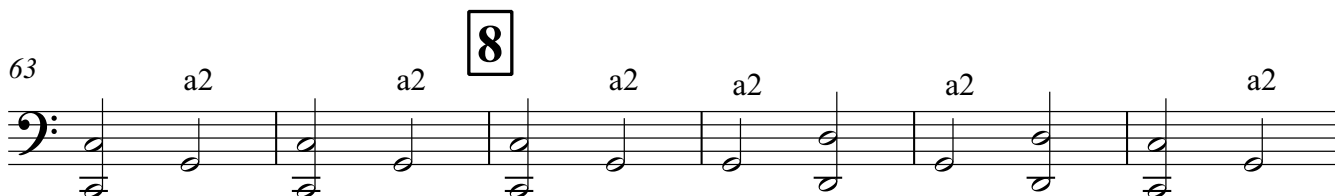
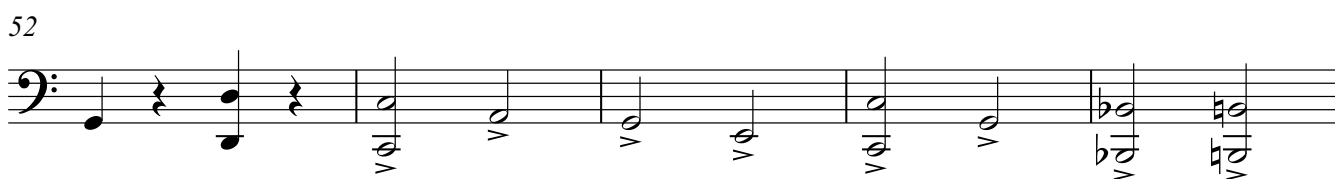

*Пьеса аранжирована 17 марта 2002 года
подполковником Александром ХАЛИЛОВЫМ.*