

# Fagotto

**Lento**

**1**

8 4

*p*

20

**2** tempo di valse

3

*mp*

28

33

**3**

40

**4**

45

51 **rall.** **5** A tempo

57

63 **rall.** **6** meno mosso

68

74

**7**

rall.

**3**

80

A tempo

85

**8**

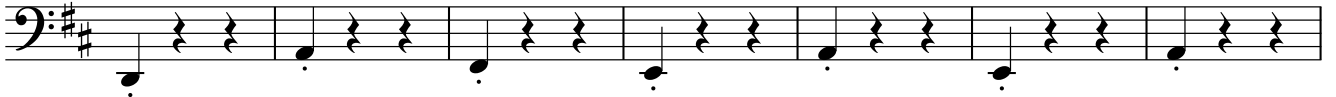

92

**9**

98

102

molto rall.

**10**

111

**11**

**19**

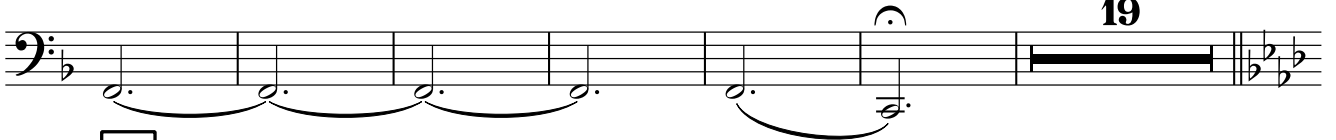

136

**12** A tempo

144

**13**

152 **14**

158 **15**

162 **rall.** **A tempo**

166 **più mosso**

173 **16**

179 **17**

187 **18**

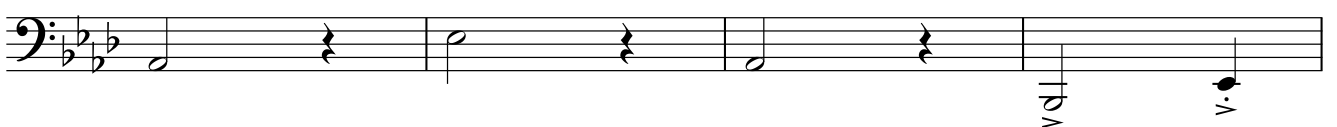

191

I,II Corni F

**Lento**

**5** I. sola

*p*

9 **1**

16 **3**

25 **2** tempo di valse

*mp*

29

33 **3**

37

41 **4**

46

I,II Corni F

51 **rall.** 5 **A tempo**

61 **rall.**

66 6 **meno mosso**

74 7 **rall.**

80 **A tempo**

85 8

93 9

97

102 **molto rall.** **10** *colla voce*

110 **11** **19**

136 **12** **A tempo**

140

144 **13**

148

152 **14**

156

160 **15** **rall.** **22**

164 **A tempo** **più mosso**

164 165 166 167 168

169

169 170 171 172

173 **16**

173 174 175 176 177

178 **17**

178 179 180 181 182

183

183 184 185 186

187 **18**

187 188 189 190

191

191 192 193 194

III,IV Corni F

**Lento**

**1**

8 5 III. 4

22 **2** tempo di valse

3 III.

*mp*

29

33 **3**

37

41 **4**

46

51 **5** A tempo

rall.

56

III,IV Corni F

61 **rall.**

66 **6** **meno mosso**

70

74 **7** **rall.** **3**

80 **A tempo**

85 **8**

89

93 **9**

97 **2**

102 **molto rall.** **10** **8** **11** **5** **19**

136 **12** A tempo

140

144 **13**

148

152 **14**

156

160 **15**

rall.

164 A tempo

## III,IV Corni F

165

**più mosso**

169

173

**16**

178

**17**

183

187

**18**

191

I,II Trombe B

**Lento**

8 **1** 12 3

25 **2** tempo di valse **3** 8 2 I. *mp*

39 **4** 8 *p*

51 **5** *rall.* A tempo 7 *mf* *p*

63 **6** *rall.* meno mosso 3 *mp*

70

74 **7** *rall.* A tempo 4 4

85 **8** **9** 8 3

100 **10** **11** molto *rall.* 2 8 5 19

I,II Trombe B

136 **12** A tempo *a2*

143 **13** **14**

8 4

158 **15**

162 *rall.* A tempo I.

166 *più mosso* 2

173 **16** **17**

7

184 **18** *a2* *f*

189

III Trombe B

**Lento**

8 **1** 12 3

25 **2** tempo di valse **3** 8 6 *mp*

41 **4** 8 *p* *mf* **rall.**

53 **5** A tempo 7 *p*

63 **rall.** **6** meno mosso 3 *mp*

70

74 **7** **rall.** **A tempo** 4 4

85 **8** **9** 8 3

100 **10** **11** **molto rall.** 2 8 5 19

III Trombe B

136 **12** tempo **2**

144 **13** **14**

8 6

160 **15** rall.

164 A tempo più mosso

169 **16**

2 7

181 **17**

187 **18**

191

Tromba Bassa

**Lento**

8 **1** 12 3

25 **2** tempo di valse **3** 8 5

*mp*

41 **4** 8 *p* *mp* **rall.**

53 **5** A tempo 10 **rall.** 3 **6** meno mosso 8 **7** 2

76 **rall.** 4 **A tempo** 4 **8** 8

93 **9** 3 2

102 **molto rall.** **10** 8 **11** 5 19

136 **12** A tempo 2 3

144 **13** 8 **14** 8

Tromba Bassa

160 **15** *rall.*

164 *A tempo* *più mosso*

170 **16** **17**

186 **18**

I,II Tromboni

**Lento**

8 **1** 12 3

25 **2** tempo di **3** valse 8 3 *mp*

41 **4** 8 *p* **rall.** *mf*

53 **5** A tempo 7 *p*

63 **rall.** 3 **6** meno mosso 8 **7** 2 4 **rall.**

80 A tempo

85 **8** 8 **9** 3

99 **molto rall.**

103 **10** 7

I,II Tromboni

110 **11** **19**  
*mp*

136 **12** *A tempo*

144 **13** **3**  
*mp*

152 **14** **15** *rall.* **7** **2** **2**

164 *A tempo* **2** *più mosso* **4** *p*

173 **16** **17** **7**

185 **18** *f*

190

III Trombone

**Lento**

**1** 8 12 3

25 **2** tempo di **3**  
8 valse  
*mp*

41 **4** 8 **rall.**  
*p* *mf*

53 **5** A tempo 7  
*p*

63 **rall.** **6** meno mosso **7** 3 8 2 4 **rall.**

80 **A tempo**

85 **8** 8 **9** 3

99 **10** 2 molto rall. 7 *mp*

111 **11** 19

III Trombone

136 **12** *A tempo*

144 **13**

*mp*

3

152 **14** **15** *rall.*

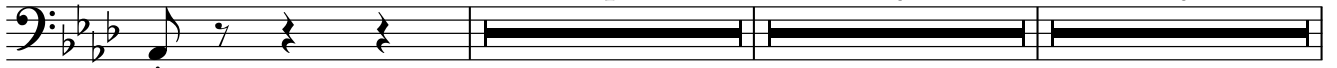

7 2 2

164 *A tempo* **2** *più mosso* **4**

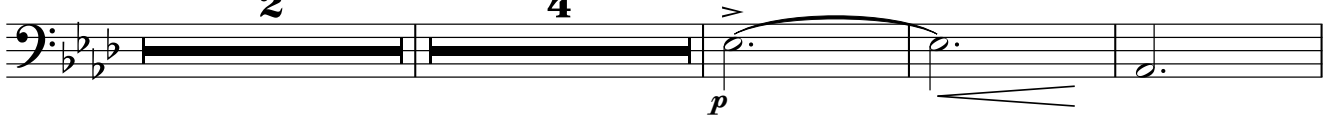

*p*

173 **16** **17**

7

185 **18**

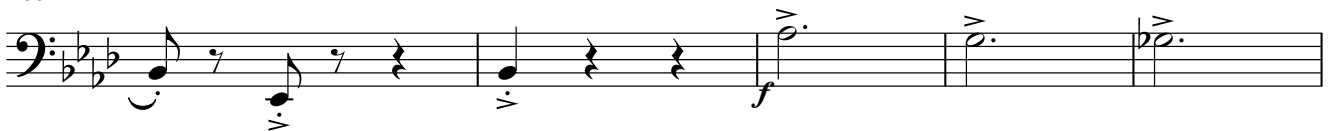

*f*

190

# Timpani

Lento

8 1 12 3

25 2 tempo di valse

7 3 8 4 8

*p* *pp*

51 *rall.* 5 A tempo 10 *rall.* 3

*f*

66 6 meno mosso 7 2 4 *rall.* A tempo

*mf*

84 8 8 9 3

98 2 *molto rall.*

103 10 8 11 5 19

Timpani

12 **A tempo**

136

*pp* *f* 8<sup>va</sup>

13

143

*mf*

14

149

8

15

160

rall. **A tempo**

*p* 2

16

166 **più mosso**

6 5 *pp*

17

18

181

4

190

139

*f* >

144 **13**

149 **14** 8

160 **15** 2 rall. 2 A tempo

166 **più mosso**

173 **16** 7 **17**

185 **18**

190

Piatti

136 **12** A tempo **3** (piatti) **4** **13** **8**

152 **14** **8** **15** **2** rall. A tempo **2**

166 **più mosso** **16** **7** **6** **17** **4**

187 **18** **8**

Campanelli

**Lento**

4 2 1

11

7 3

25 2 tempo di valse 3 4 8 8 10 rall. 2

53 5 A tempo

63 rall. 6 meno mosso 8

74 7 2 4 rall. A tempo 4

85 8 9 molto rall. 10 colla voce

106

111 11 4 19

Campanelli

136 **12** *A tempo* **13** **14**

8 8 4

160 **15** *rall.* *A tempo*

2 rall. A tempo

166 *più mosso* **16** **17**

7 8 4

187 **18**

8

Arpa

**Lento**

**1**

8 8 2

16

**2** tempo di valse

4 3 4 3

28

**3**

4 4

36

**2**

2 2

41

**4**

**10**

**10**

10 10

51 **rall.** 5 **A tempo**

55

63 **rall.** 6 **meno mosso**

69

74 7 **rall.** **3**

80 **A tempo**

85 **8**

93 **9**

98

102 **molto rall.** **10** *colla voce*

**11**

108

113

**2** **18**

**2** **18**

136 **12** A tempo *mp*

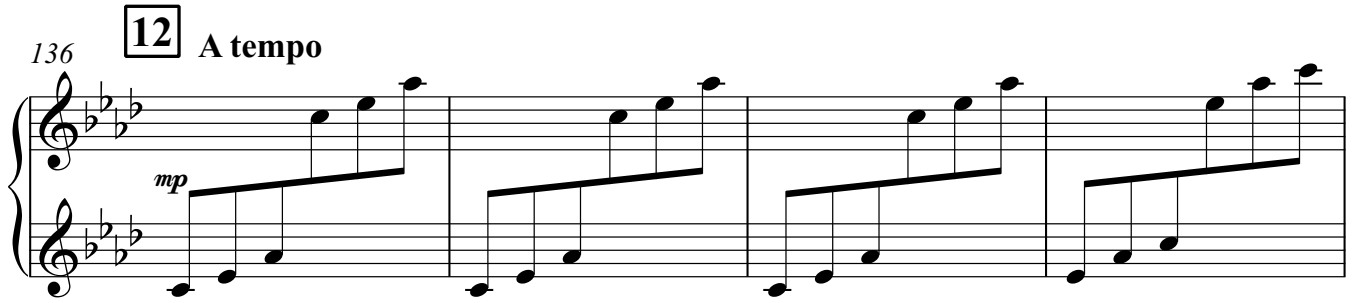

140

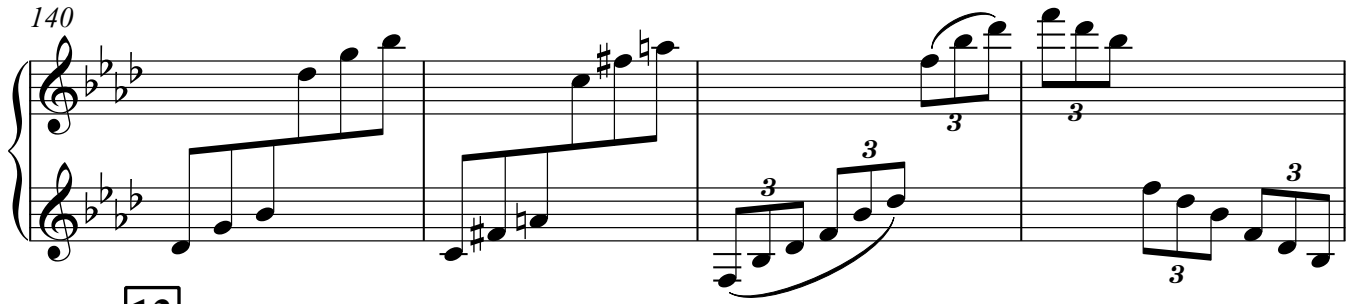

144 **13**

148

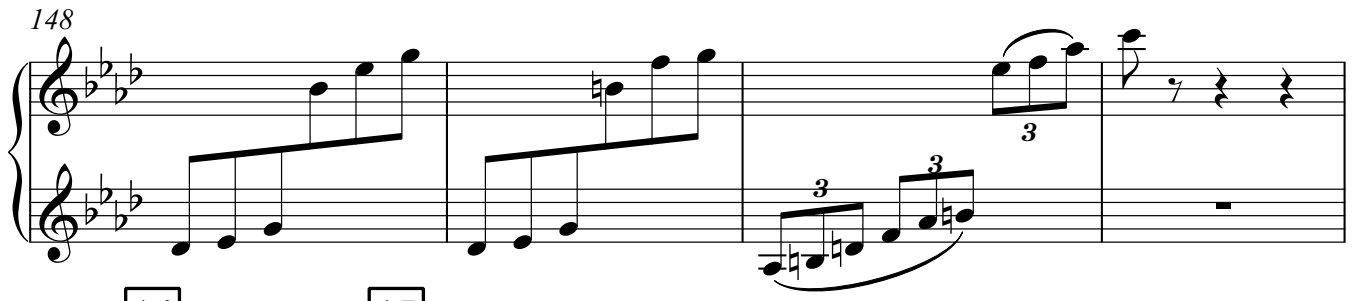

152 **14** 8 **15** 2 *rall.*

164 A tempo più mosso **16** *gliss.*

177

**3**

**3**

**17**

gliss.

**18**

186

190

Voice

**Lento** 1

8

14

20

25 2 **tempo di valse**

31 3

38 4

44

51 **rall.** 5 **A tempo**

54

60 *rall.*

66 **6** *meno mosso*

71

74 **7** *rall. rubato*

80 *A tempo*

85 **8**

91 **9** 2

97

102 *molto rall.* **10**

108 11

115 **cadenza ad libit.**

124 **poco accelerando**

130

136 12 **A tempo**

142 13

149 14

154

160 15 **rall.**

164 **A tempo** **più mosso**

I Cornetti B (3)

**Lento**

8 **1** 12 3

25 **2** tempo di valse **3** 8 **4** 10 rall. 2

53 **5** A tempo 10 rall. **6** meno mosso 1. solo espress. mp

70

74 **7** 2 rall. 4 A tempo 4 (tutti) mp

85 **8** (a2)

91 **9**

97 **10** molto rall. **11** 5 8 5 18 (tutti)

I Cornetti B (3)

136 **12** *A tempo*

*mf*

144 **13** *div. a3* *unis.*

*mp*

152 **14** **15** *rall.* *A tempo*

8 2 2 2

166 *più mosso* **16**

7 4

181 **17**

2

187 **18**

2

191 **3**

3

II Cornetti B (2)

**Lento**

8 **1** 12 3

25 **2** tempo di valse **3** 8 **4** 10 **rall.** 2

53 **5** A tempo 10 **rall.** 3 **6** meno mosso 8 **7** 2

76 **rall.** 4 **A tempo** 4 *mp*

85 **8**

91 **9**

97 **molto rall.** **10** 5 8 **11** 5 19

136 **12** A tempo 8 **13** *mp* *div.* *unis.*

150 **14** 8 **15** 2

## II Cornetti B (2)

162 *rall.* 2 *A tempo* 2 *più mosso* 7 **16** 4

180 **17**

187 **18**

191 3

136 **12** A tempo

143 **13**

150 **14**

*pp*

157 **15**

162 **rall.** **A tempo**

*p*

166 **più mosso**

173 **16** **17**

8

*mf*

187 **18**

*f*

192

Bassi

**Lento** 1

8 7

*mp*

22 2 **tempo di valse**

3

*mp*

31 3

*mp*

38 4

*mp*

45

*mp*

51 **rall.** 5 **A tempo**

*mp*

57

*mp*

63 **rall.** 2

66 **6** meno mosso

72

**7**

76

rall.

**3**

A tempo

84

**8**

90

**9**

96

1.

102

molto rall.

**10**

(1.) colla voce

111

**11**

a2

**19**

136

**12** A tempo

143

**13**

150

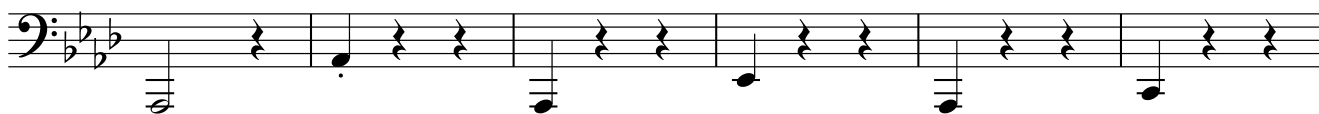
**14**

156

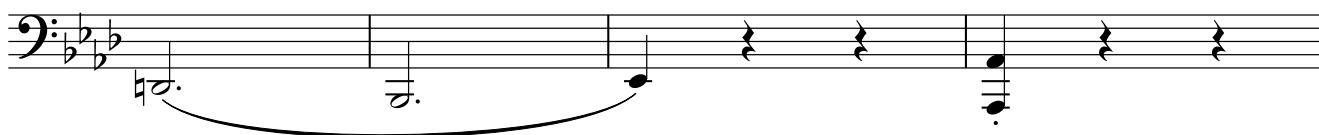

160

**15***rall.*

164

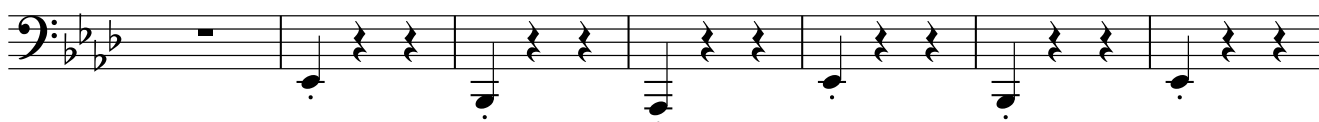
*A tempo**più mosso*

171

**16**

178

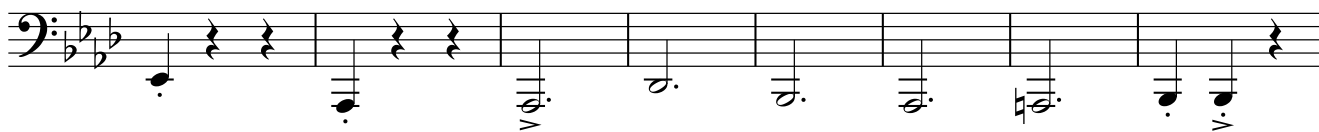
**17**

186

**18**

191

