

# СЛАВНОЕ МОРЕ—СВЯЩЕННЫЙ БАЙКАЛ

Флейта

Обр. и INSTR. В. ЕРЕМЕЕВА

Музыкальная партитура для флейты, состоящая из пяти систем нот. Музыка написана в ключе B-flat major (два бемоля) и 6/8 такте. Динамика начинается с *f* (forte) и усиливается до *ff* (fortissimo). В первой системе есть указание *Не спеша* (Andante) и номер такта 6. В третьей системе есть указание *cresc.* (crescendo). В четвертой системе есть номер такта 2. Музыка завершается двойными точками.

# СЛАВНОЕ МОРЕ—СВЯЩЕННЫЙ БАЙКАЛ

## Кларнет Б I

Обр. и INSTR. В. ЕРЕМЕЕВА

Не спеша

# СЛАВНОЕ МОРЕ—СВЯЩЕННЫЙ БАЙКАЛ

Кларнет Б II

Обр. и инстр. В. ЕРЕМЕЕВА

Не спеша

Валторна Эс I

Обр. и инстр. В. ЕРЕМЕЕВА

Не спеша

# СЛАВНОЕ МОРЕ—СВЯЩЕННЫЙ БАЙКАЛ

## Валторна Эс II

Обр. и инстр. В. ЕРЕМЕЕВА

Не спеша

6

1

*cresc.*

2

*ff*

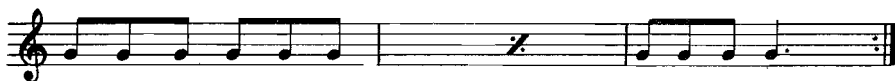

# СЛАВНОЕ МОРЕ— СВЯЩЕННЫЙ БАЙКАЛ

## Труба Б

Обр. и инстр. В. ЕРЕМЕЕВА

Не спеша

# СЛАВНОЕ МОРЕ—СВЯЩЕННЫЙ БАЙКАЛ

## Малый барабан

Не спеша

Обр. и INSTR. В. ЕРЕМЕЕВА

# СЛАВНОЕ МОРЕ—СВЯЩЕННЫЙ БАЙКАЛ

## Тарелки и Больш. барабан

Обр. и инстр. В. ЕРЕМЕЕВА

Не спеша

# СЛАВНОЕ МОРЕ—СВЯЩЕННЫЙ БАЙКАЛ

## Корнет Б I

Обр. и инстр. В. ЕРЕМЕЕВА

Не спеша

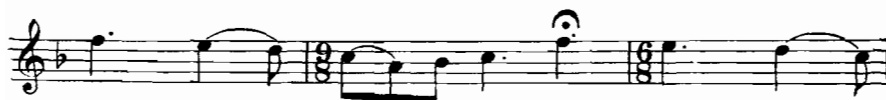
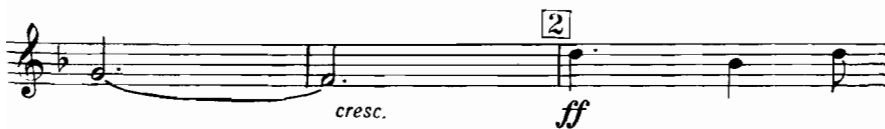
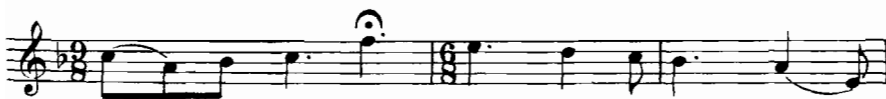

# СЛАВНОЕ МОРЕ — СВЯЩЕННЫЙ БАЙКАЛ

## Корнет Б II

Обр. и инстр. В. ЕРЕМЕЕВА

Не спеша

# СЛАВНОЕ МОРЕ—СВЯЩЕННЫЙ БАЙКАЛ

## Альт Эс I

Обр. и INSTR. В. ЕРЕМЕЕВА

Не спеша

# СЛАВНОЕ МОРЕ— СВЯЩЕННЫЙ БАЙКАЛ

## Альт Эс II

Не спеша

Обр. и инстр. В. ЕРЕМЕЕВА

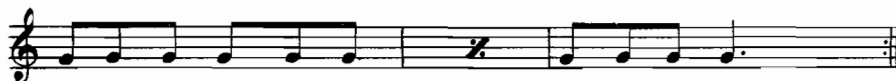

# СЛАВНОЕ МОРЕ—СВЯЩЕННЫЙ БАЙКАЛ

Тенор Б I

Обр. и инстр. В. ЕРЕМЕЕВА

Не спеша

# СЛАВНОЕ МОРЕ—СВЯЩЕННЫЙ БАЙКАЛ

Тенор Б II

Обр. и инстр. В. ЕРЕМЕЕВА

Не спеша

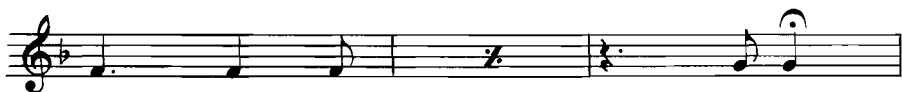

# СЛАВНОЕ МОРЕ—СВЯЩЕННЫЙ БАЙКАЛ

## Баритон Б

Обр. и инстр. В. ЕРЕМЕЕВА

Не спеша

# СЛАВНОЕ МОРЕ—СВЯЩЕННЫЙ БАЙКАЛ

## Бас I

Обр. и инстр. В. ЕРЕМЕЕВА

Не спеша

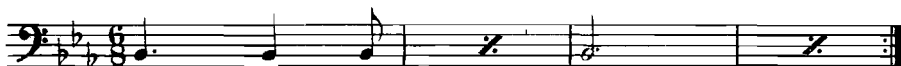
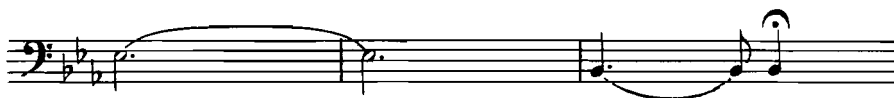

# СЛАВНОЕ МОРЕ—СВЯЩЕННЫЙ БАЙКАЛ

Обр. и инстр. В. ЕРЕМЕЕВА

## Бас II

Не спеша

Staff 3: Marked with a boxed "1", starting with *f* dynamics.

Staff 5: Marked with a boxed "2", starting with *ff* dynamics.
