

Случайный Вальс

В темпе вальса

(сопровождение для солиста)

муз. М. Фрадкин
инстр. О. Комлев

Кларнет В \flat

Саксофон
альт

Валторна
Эс 1-2

Тенор 2

Вокал

Труба В \flat 1

Труба В \flat 2

Баритон

Туба

12

Кл. В \flat

С.а.

12

Вал. 1-2

Тен.

12

Вок.

Тр. В \flat 1

Тр. В \flat 2

Бар.

Тб.

18 1 1 куплет

Кл. Вб

С.а.

Вал. 1-2

Тен.

Вох.

Тр. Вб1

Тр. Вб2

Бар.

Тб.

mp

mp

mp

mp

mp

mp

mp

mp

25

Кл. В \flat

С.а.

p

mf

25

Вал. 1-2

Тен.

25

Вок.

Тр. В \flat 1

Тр. В \flat 2

Бар.

mf

Тб.

6

32

Кл. В \flat

С.а.

32

Вал. 1-2

Тен.

32

Вох.

Тр. В \flat 1

Тр. В \flat 2

Бар.

Тб.

8

45

Кл. В \flat

С.а.

45

Вал. 1-2

Тен.

45

Вох.

45

Тр. В \flat 1

Тр. В \flat 2

Бар.

Тб.

10

58

Кл. В♭

С.а.

58

Вал. 1-2

Тен.

58

Вох.

Тр. В♭1

Тр. В♭2

Бар.

Тб.

64 4

Кл. Вб

С.а.

64 4

Вал. 1-2

Тен.

64 4

Вох.

4

Тр. Вб1

4

Тр. Вб2

4

Бар.

4

Тб.

12

70

Кл. В \flat

С.а.

70

Вал. 1-2

Тен.

70

Вох.

Тр. В \flat 1

Тр. В \flat 2

Бар.

Тб.

76

Кл. В \flat

С.а.

76

Вал. 1-2

Тен.

76

Вох.

76

Тр. В \flat 1

Тр. В \flat 2

Бар.

Тб.

82

Кл. В♭

82

Вал. 1-2

82

Вок.

Тр. В♭1

Тр. В♭2

Бар.

Тб.

89

Кл. В♭

С.а.

p

89

Вал. 1-2

Тен.

89

Вох.

Тр. В♭1

Тр. В♭2

Бар.

Тб.

16

95

Кл. В \flat

С.а.

Вал. 1-2

Тен.

Вох.

Тр. В \flat 1

Тр. В \flat 2

Бар.

Тб.

102

Кл. В♭

С.а.

102

Вал. 1-2

Тен.

102

Вох.

Тр. В♭1

Тр. В♭2

Бар.

Тб.

Кл. В♭

С.а.

Вал. 1-2

Тен.

Вох.

Тр. В♭1

Тр. В♭2

Бар.

Тб.

7 2 припев

115

Кл. В \flat

С.а.

7

Вал. 1-2

Тен.

7

115

Вох.

7

Тр. В \flat 1

7

Тр. В \flat 2

7

Бар.

7

Тб.

20

121

8

Кл. В \flat

С.а.

8

121

8

Вал. 1-2

Тен.

8

121

8

Вок.

8

Тр. В \flat 1

8

Тр. В \flat 2

8

Бар.

8

Тб.

127

Кл. В \flat

С.а.

127

Вал. 1-2

Тен.

127

Вох.

Тр. В \flat 1

Тр. В \flat 2

Бар.

Тб.

Кл. В \flat

С.а.

Вал. 1-2

Тен.

Вох.

Тр. В \flat 1

Тр. В \flat 2

Бар.

Тб.

139 9 Оркестровое соло

Кл. В \flat

С.а.

Вал. 1-2

Тен.

Вох.

Тр. В \flat 1

Тр. В \flat 2

Бар.

Тб.

145

Кл. В \flat

С.а.

Вал. 1-2

Тен.

Вох.

Тр. В \flat 1

Тр. В \flat 2

Бар.

Тб.

Кл. Вб

С.а.

Вал. 1-2

Тен.

Вох.

Тр. Вб1

Тр. Вб2

Бар.

Тб.

11

164

Кл. В♭

С.а.

11

164

Вал. 1-2

Тен.

11

164

Вох.

11

Тр. В♭1

Тр. В♭2

Бар.

11

Тб.

Кл. Вб

С.а.

Вал. 1-2

Тен.

Вох.

Тр. Вб1

Тр. Вб2

Бар.

Тб.

176

Кл. В \flat

С.а.

176

Вал. 1-2

Тен.

176

Вох.

Тр. В \flat 1

Тр. В \flat 2

Бар.

Тб.

30

182

Кл. В♭

С.а.

Вал. 1-2

182

Тен.

Вок.

182

Тр. В♭1

Тр. В♭2

Бар.

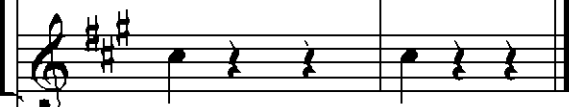

Тб.

Случайный вальс

Автор слов - Долматовский Е.
композитор - Фрадкин М.

1

Ночь коротка, спят облака,
И лежит у меня на ладони
Незнакомая ваша рука.
После тревог, спит городок,
Я услышал мелодию вальса,
И сюда заглянул на часок.

Припев

Хоть я с вами совсем не знаком,
И далеко отсюда мой дом,
Я как будто бы снова, возле дома родного,
В этом зале пустом мы танцуем вдвоем,
Так скажите хоть слово, сам не знаю о чем.

2

Будем кружить, петь и дружить,
Я совсем танцевать разучился,
И прошу вас меня извинить.
Утро зовет, снова в поход,
Покидая ваш маленький город,
Я пройду мимо ваших ворот.

Припев

Хоть я с вами совсем не знаком,
И далеко отсюда мой дом,
Я как будто бы снова, возле дома родного,
В этом зале пустом мы танцуем вдвоем,
Так скажите хоть слово, сам не знаю о чем.

Соло оркестра:

Припев:

Хоть я с вами совсем не знаком,
И далеко отсюда мой дом,
Я как будто бы снова, возле дома родного,
В этом зале пустом мы танцуем вдвоем,
Так скажите хоть слово, сам не знаю о чем.