

Кларнет Б I

СМЕЛО, ТОВАРИЩИ, В НОГУ!

Музыка Л РОДИНА

Инструментовка М. МАРАНЦЛИХТА

В темпе марша

p

1 *mf*

2 *f*

Для повторения

Для окончания

Кларнет Б II

СМЕЛО, ТОВАРИЩИ, В НОГУ!

Музыка Л. РОДИНА

Инструментовка М. МАРАНЦЛИХТА

В темпе марша

Валторна Эс II

СМЕЛО, ТОВАРИЩИ, В НОГУ!

Инструментовка М. МАРАНЦЛИХТА

В темпе марша

Труба Б

СМЕЛО, ТОВАРИЩИ. В НОГУ!

Инструментовка М. МАРАНЦЛИХТА

В темпе марша

Тромбон

СМЕЛО, ТОВАРИЩИ, В НОГУ!

Инструментовка М. МАРАНЦЛИХТА

В темпе марша

СМЕЛО, ТОВАРИЩИ, В НОГУ!

Инструментовка М. МАРАНЦЛИХТА

В темпе марша

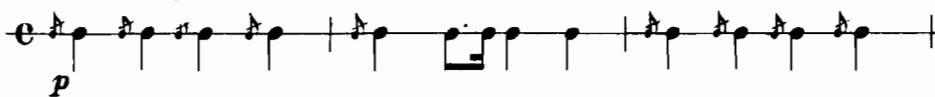

1

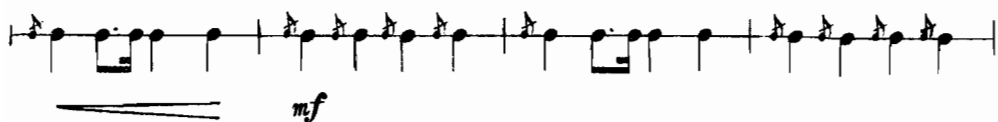

2

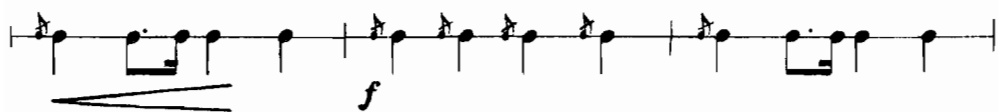

Для повторения

Для окончания

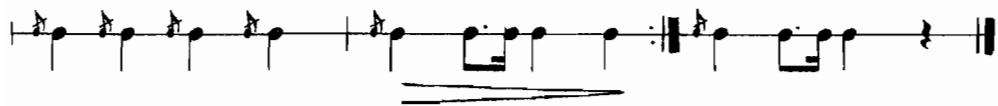

Тарелки и большой барабан

СМЕЛО, ТОВАРИЩИ, В НОГУ!

Инструментовка М. МАРАНЦЛИХТА

В темпе марша

СМЕЛО, ТОВАРИЩИ, В НОГУ!

Инструментовка М. МАРАНЦЛИХТА

В темпе марша

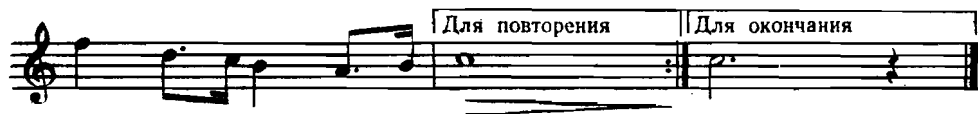

Корнет Б II

СМЕЛО, ТОВАРИЩИ, В НОГУ!

Инструментовка М. МАРАНЦЛИХТА

В темпе марша

СМЕЛО, ТОВАРИЩИ, В НОГУ!

Инструментовка М. МАРАНЦЛИХТА

В темпе марша

СМЕЛО, ТОВАРИЩИ, В НОГУ!

Инструментовка М. МАРАНЦЛИХТА

В темпе марша

1 *p*

mf 2

f

Для повторения

Для окончания

Тенор Б 1

СМЕЛО, ТОВАРИЩИ, В НОГУ!

Ийструментовка М. МАРАНЦЛИХТА

В темпе марша

Тенор Б II

СМЕЛО, ТОВАРИЩИ В НОГУ!

Инструментовка М. МАРАНЦЛИХТА

В темпе марша

p

1

mf

2

f

Для повторения | Для окончания

Баритон Б

СМЕЛО, ТОВАРИЩИ, В НОГУ!

Инструментовка М. МАРАНЦЛИХТА

В темпе марша

Бас I

СМЕЛО, ТОВАРИЩИ, В НОГУ!

Инструментовка М. МАРАНЦЛИХТА

В темпе марша

СМЕЛО, ТОВАРИЩИ. В НОГУ!

Инструментовка М. МАРАНЦЛИХТА

В темпе марша
