

# Смерека

инстр. С. Бувайло

**Оживлённо**

*f*

5

9 **1**

13

16 **2** 7

25 **3**

29

33 **4**

37

41 **5**

Flute

# Смерека

инстр. С. Бувайло

Оживлено

5

*f*

9

13

16

20

25

29

33

37

Clarinet in B $\flat$  I

41 5

46

49

# Смерека

инстр. С. Бувайло

Оживлено

5

*f*

9

13

1

16

2

20

25

29

33

37

Clarinet in B $\flat$  II-III

41 5

46

49

# Смерека

инстр. С. Бувайло

Оживленно

4/4 *f*

5

9 **1**

13

16 **2**

20

24 **3**

28

32 **4**

36

Horn in E♭ I-II-III

40 5

44

48

5

# Смерека

инстр. С. Бувайло

Оживлено

5

*f*

9

13

16

21

25

29

33

38

42

Trumpet in B $\flat$

48

# Смерека

инстр. С. Бувайло

Оживлённо

5

*f*

9

15

21

25

32

38

44

48

54

# Смерека

инстр. С. Бувайло

**Оживлённо**  $\frac{4}{4}$

31

33

4

36

39

41

5

45

48

# Смерека

инстр. С. Бувайло

Оживлено

5

*f*

9

13

1

16

2

21

25

3

29

33

4

37

Cornet in B♭ I

41 5 **7** **S** **Φ**

Оживлено

*f*

5

9 **1**

13  $\Phi$

16 **2**

21

25 **3**

29

33 **4**

37

Cornet in B $\flat$  II

41 5 7  $\text{S} \oplus$

# Смерека

Тенор

инстр. С. Бувайло

**Оживлено**

*f*

8 **1**

14  $\oplus$  **2**

19

24 **3**

31 **4**

36

41 **5**

45

48  $\otimes \oplus$

Baritone

# Смерека

инстр. С. Бувайло

Оживлено

*f*

8

1

12

⊕

16

2

20

25

3

32

4

36

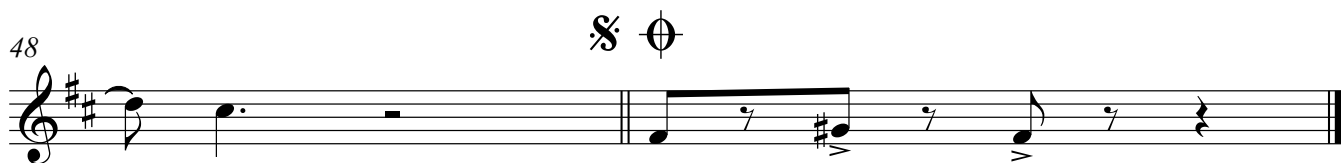
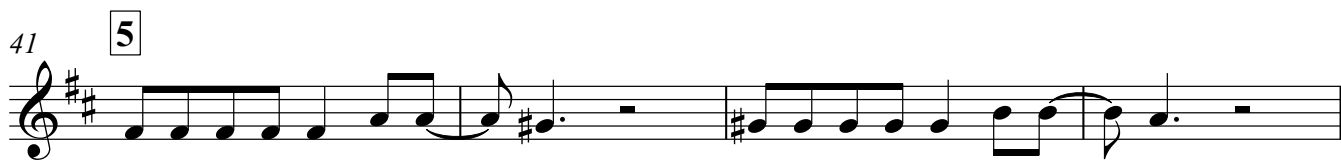

# Смерека

инстр. С. Бувайло

Оживѣнно

1 *f*

5

9 **1**

13

16 **2**

20

24 **3**

28

32 **4**

36

40 5

44

48  $\text{S} \oplus$

# Смерека

Bass Guitar

инстр. С. Бувайло

**Оживленно**

Em E Am Em

*f*

5

9 **1**

13  $\oplus$

16 **2**

20

24 **3**

28

32 **4**

36

2  
40

5

Bass Guitar

44

48

§ ∅
