СОБАЧИЙ ВАЛЬС

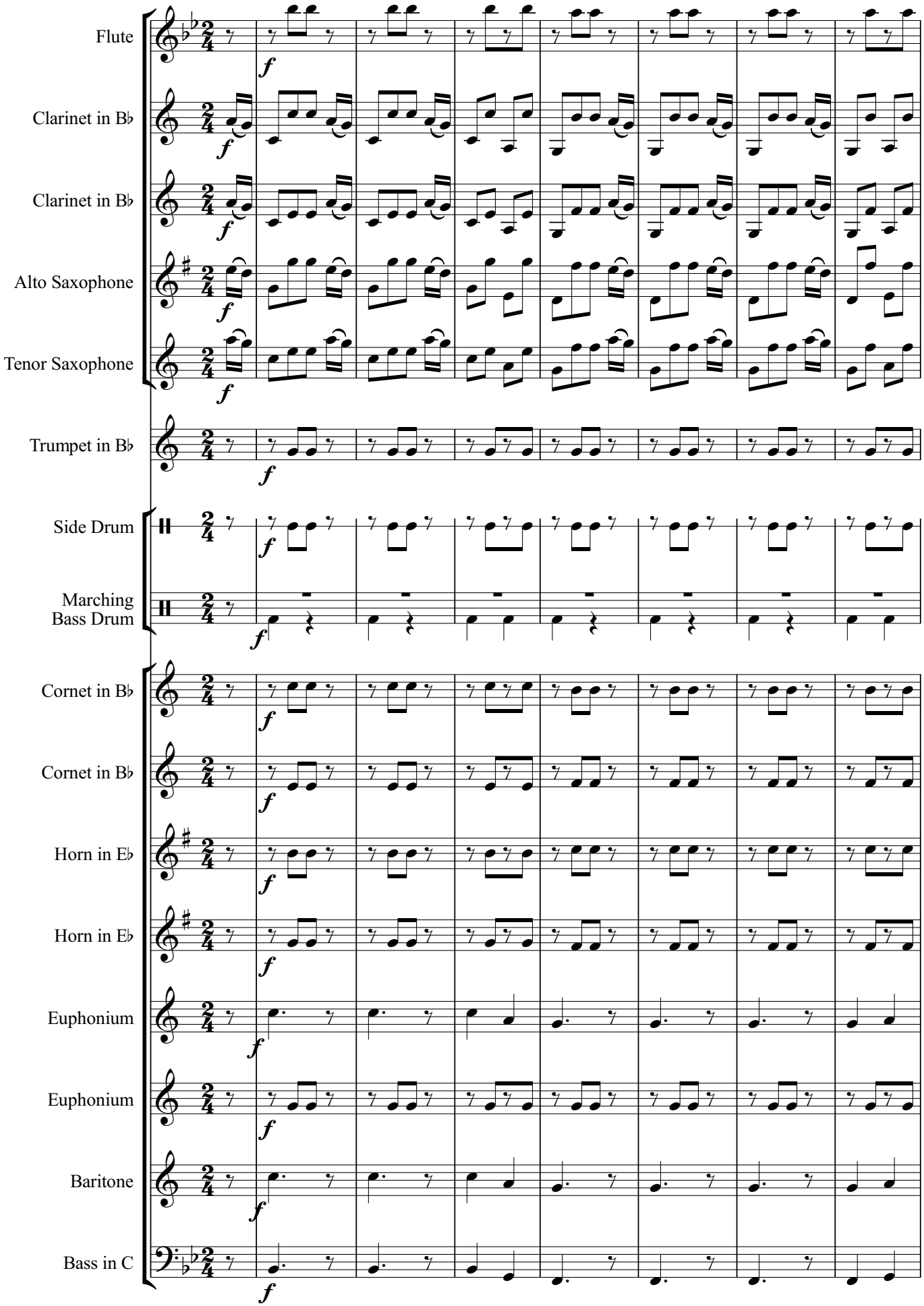

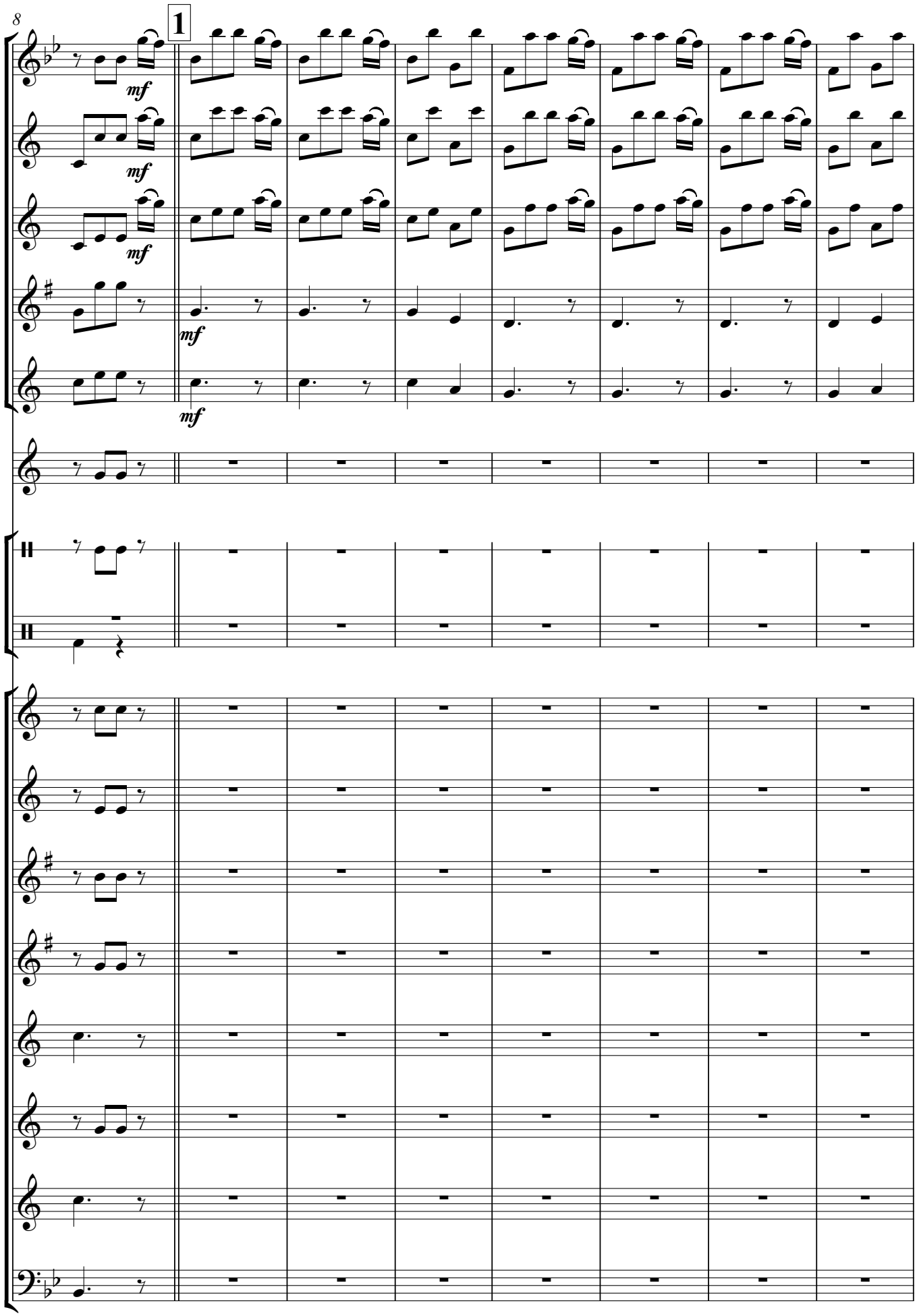
8
1
mf
mf
mf
mf
mf

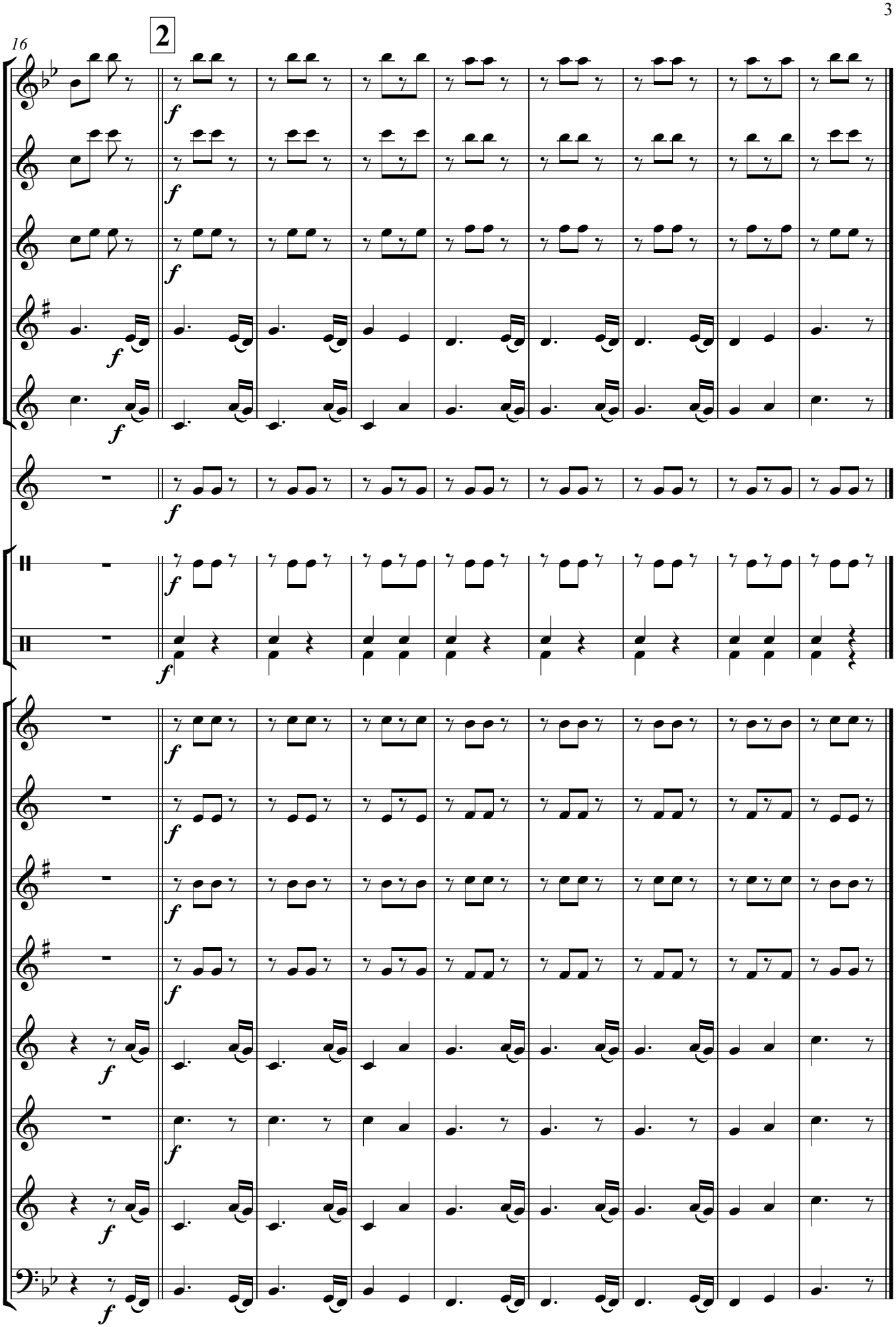
16
2
f