

СТАРИННЫЙ ВАЛЬС

муз. В. Присовского
инстр. А. Школяр

15

1

2

1. 2

2.

f

2

1. 2

2.

3

14

4

f

mf

3

Флейта

5 *p*

6 *f*

7 *mf*

8 *f*

1.

2.

4

4

2 rit. 2

СТАРИННЫЙ ВАЛЬС

муз. В. Присовского
инстр. А. Школяр

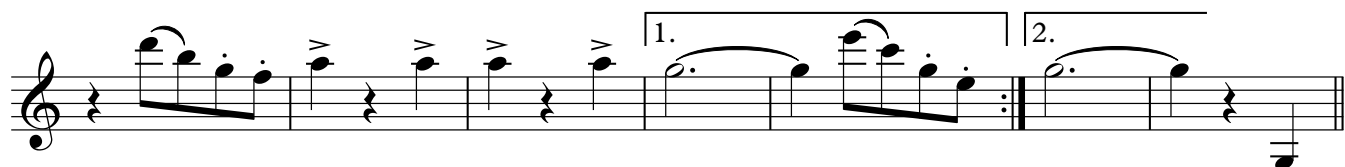
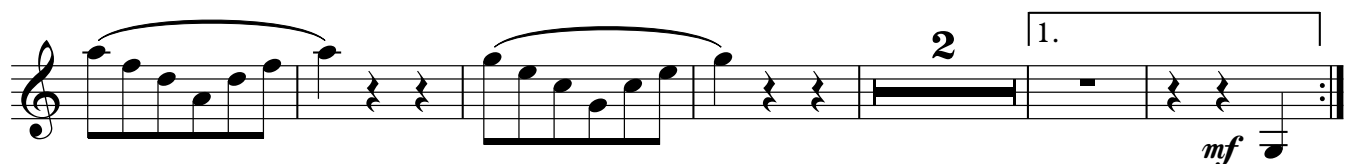

Кларнет Вb 1

4 *f*

mf 3

5 *p*

f

6 *f*

1. *p*

2. 7 4 *mf*

4

8 *f*

Тен. *mf* rit. .

СТАРИННЫЙ ВАЛЬС

муз. В. Присовского
инстр. А. Школяр

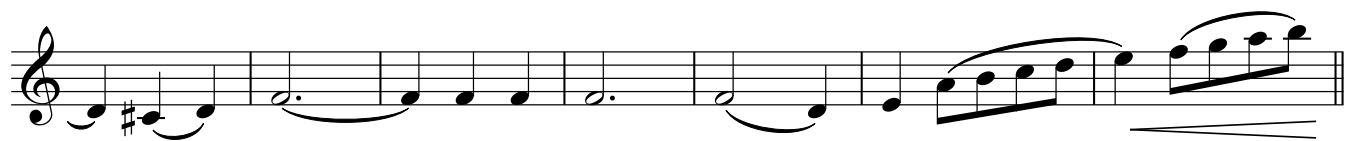
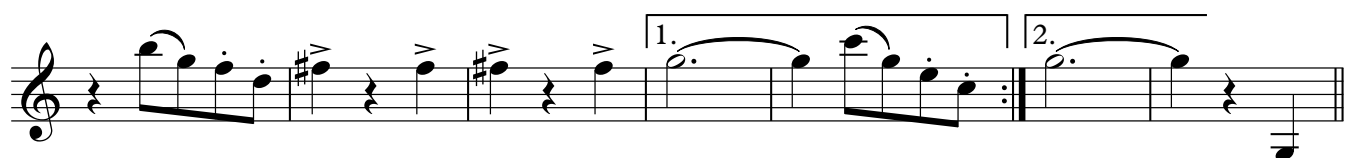
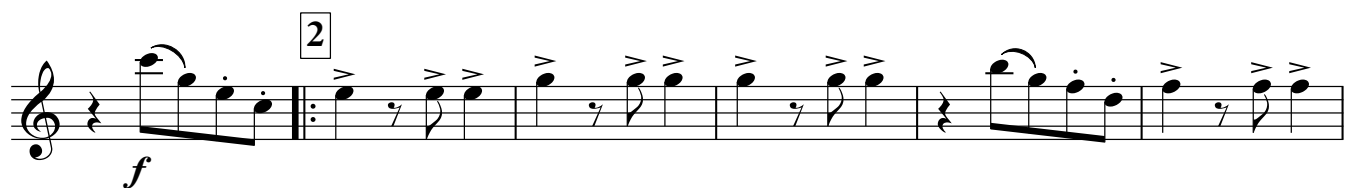
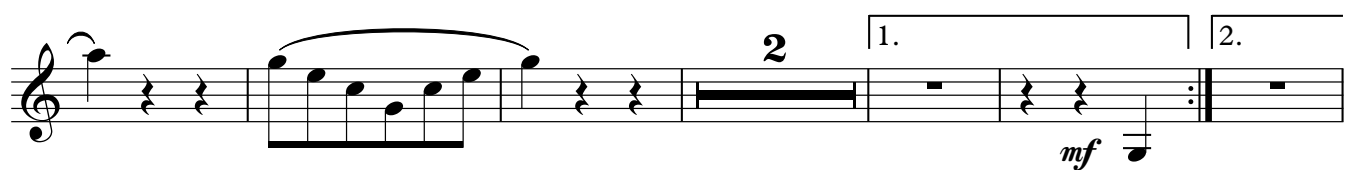

Кларнет В \flat 2

4 *f*

mf 3

5 *p*

6 *f*

1. 2. *p*

7 4 *mf*

4

8 *f*

Бар. *mf* rit. .

Альт-саксофон 1

4 *f* *mf*

T.1 *p*

5 2 *p*

6 *f*

1. 2. *p*

7 *mf*

8

rit. . Тен. *mf*

СТАРИННЫЙ ВАЛЬС

муз. В. Присовского
инстр. А. Школяр

Альт-саксофон 2

4 *f* *mf*

Бар. *p*

5 2 2 *p*

6 *f*

1. 2. *p*

7 *mf*

f

8

rit. . Бар. *mf*

Труба В \flat

СТАРИННЫЙ ВАЛЬС

муз. В. Присовского
инстр. А. Школяр

15

1

mf

2

1. 2. 2

f

1. 2.

3

15

4

f

7

Труба B♭

5

p

p

6

f

p

7

mf

mf

8

f

f

f

СТАРИННЫЙ ВАЛЬС

муз. В. Присовского
инстр. А. Школяр

4

mf

4

1

4

1.

2.

p

2

4 8 12

f

1.

2.

3

4

mf

4

4

4

f

Малый барабан

rit. .

Тарелки Большой барабан

СТАРИННЫЙ ВАЛЬС

муз. В. Присовского
инстр. А. Школяр

V.S.

Тарелки Большой барабан

СТАРИННЫЙ ВАЛЬС

муз. В. Присовского
инстр. А. Школяр

Staff 1: *mf*, 6, 3

Staff 2: 1

Staff 3: 2, 1. 2, 2.

Staff 4: *f*, 2

Staff 5: 1., 2.

Staff 6: 3, 6, 3

Staff 7: *f*, 4

Staff 8: *mf*, 3

Корнет В \flat 1

5 *p*

6 *f*

1.

2. 7 4 *mf*

4

8 *f*

2 rit.. 2

СТАРИННЫЙ ВАЛЬС

муз. В. Присовского
инстр. А. Школяр

p

5
p

6
f

1.
2.
p

7
mf

8
f

mf rit. _

Тенор 1

СТАРИННЫЙ ВАЛЬС

муз. В. Присовского
инстр. А. Школяр

V.S.

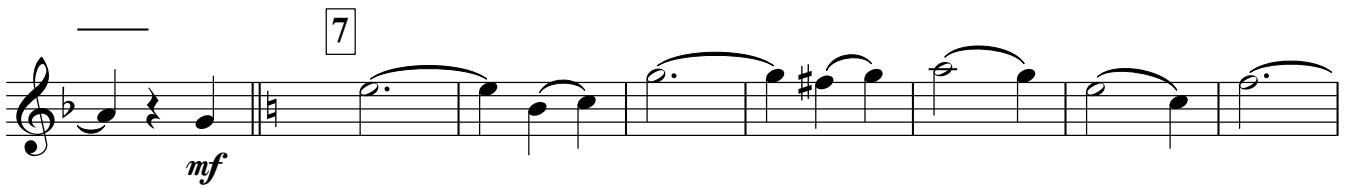
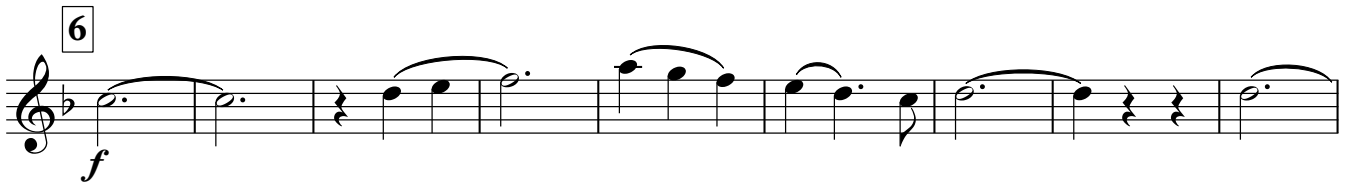
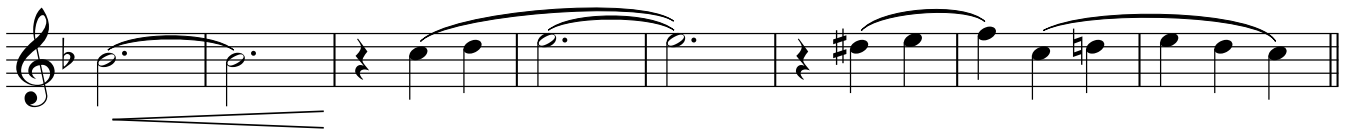
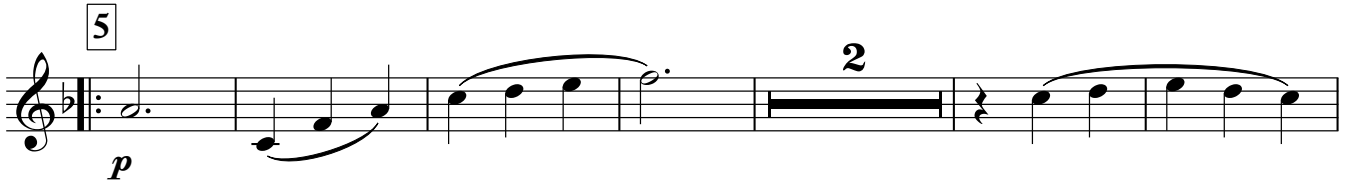

СТАРИННЫЙ ВАЛЬС

муз. В. Присовского
инстр. А. Школяр

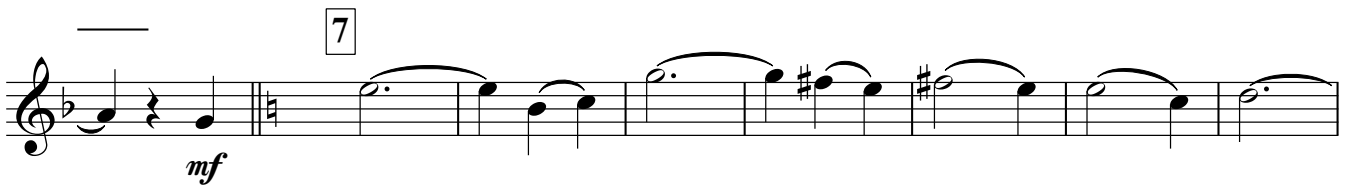
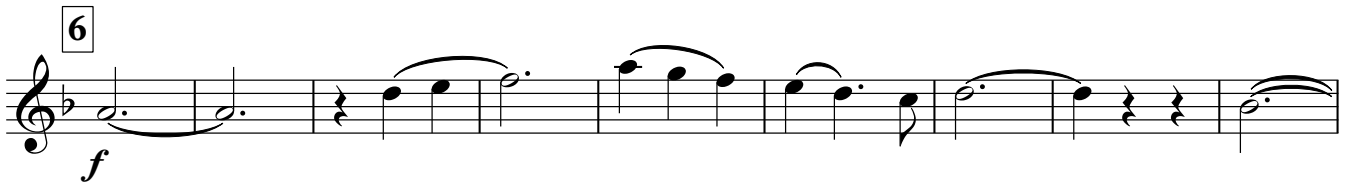
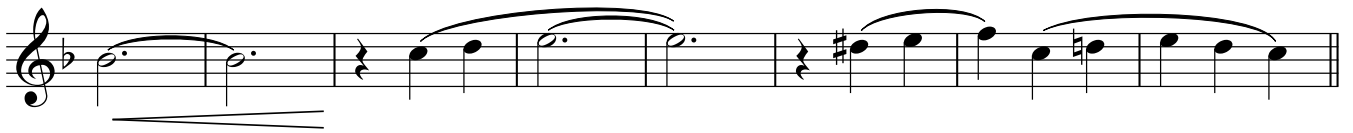
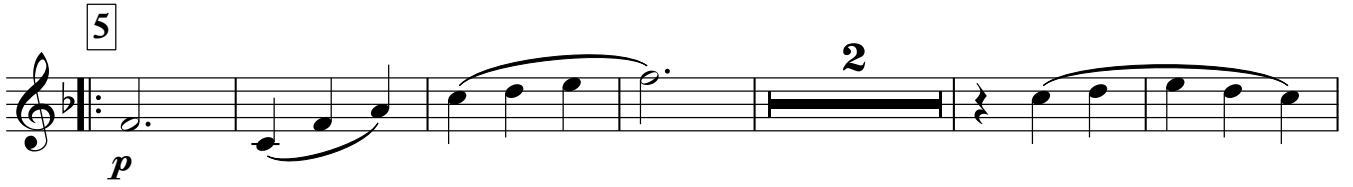

СТАРИННЫЙ ВАЛЬС

муз. В. Присовского
инстр. А. Школяр

5

p

6

f

p

mf

8

f

rit. .

mf

СТАРИННЫЙ ВАЛЬС

муз. В. Присовского
инстр. А. Школяр

mf

1

p

2

f

3

mf

4

f

mf

5

p

6

f

p

7

mf

8

f

rit.

mf