

Флейта

СТЕПАН РАЗИН

строевой марш

$\text{♩} = 120$

f *mf* *ff* *p* *cresc.* *f* *p* *mf*

1 2 3 4 5 6

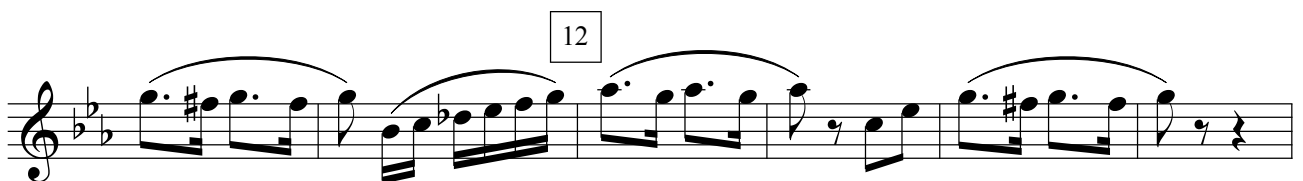
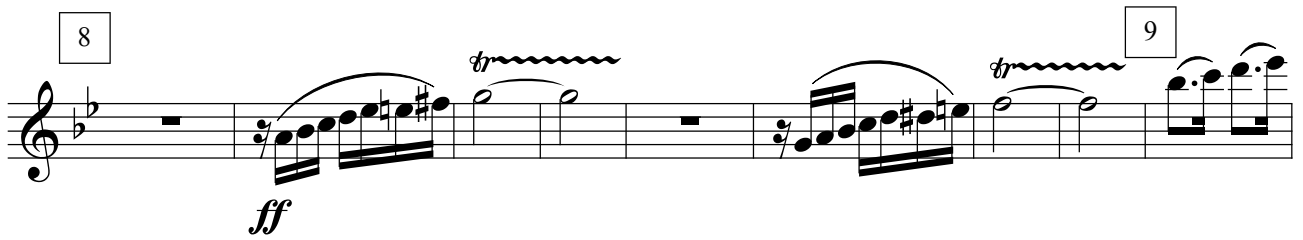
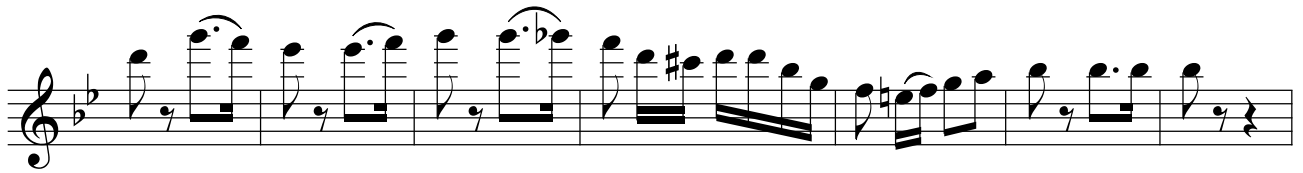
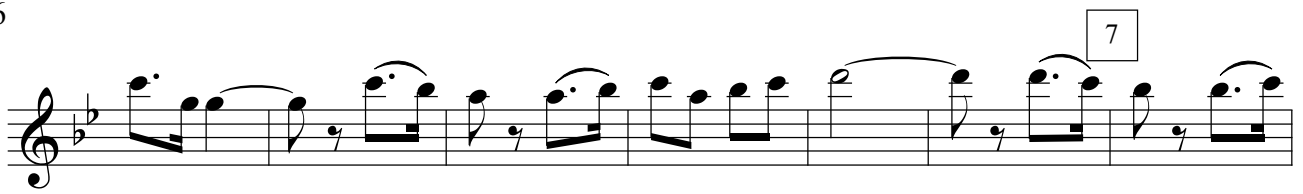

Гобой

СТЕПАН РАЗИН

строевой марш

$\bullet = 120$

f *mf* *ff* *p* *cresc.* *f* *p* *mf*

1 2 3 4 5 6

7

8

9

Коней

Трио

10

11

12

1.

2.

ff

f

mf

ff

f

mf

Кларнет В 1

СТЕПАН РАЗИН

строевой марш

$\text{♩} = 120$

f *mf* *ff* *p* *cresc.* *f* *p* *mf*

1 2 3 4 5 6

7

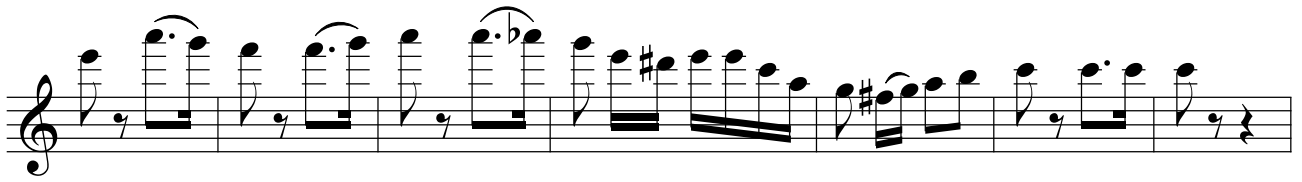

8

9

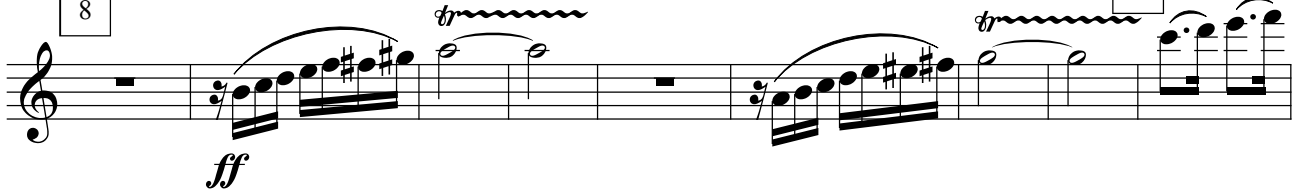

Конец

Трио

10

11

12

1.

2.

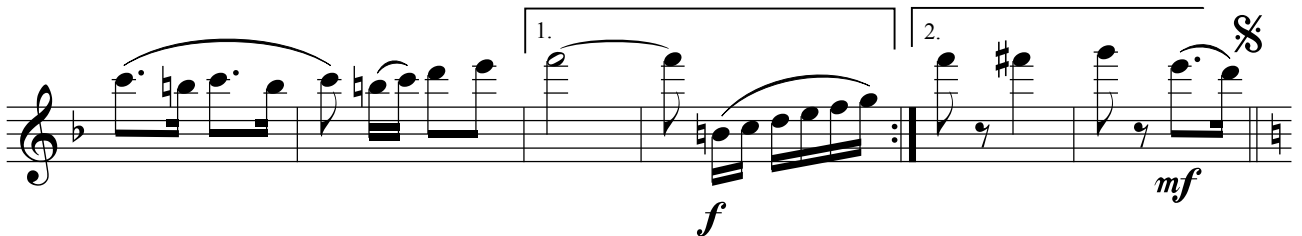

Кларнет В 2

СТЕПАН РАЗИН

строевой марш

$\text{♩} = 120$

f *mf*

tr

1

2

ff

3

4

p *cresc.*

5

f

1. 2.

6

p *mf*

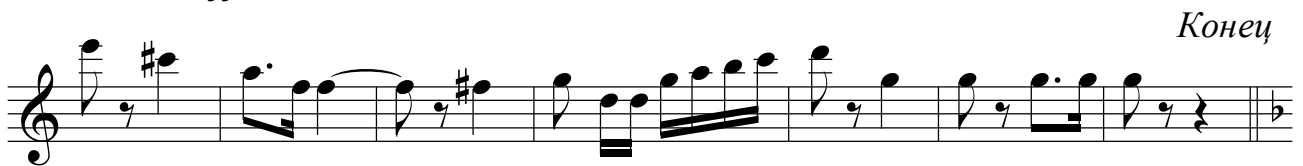
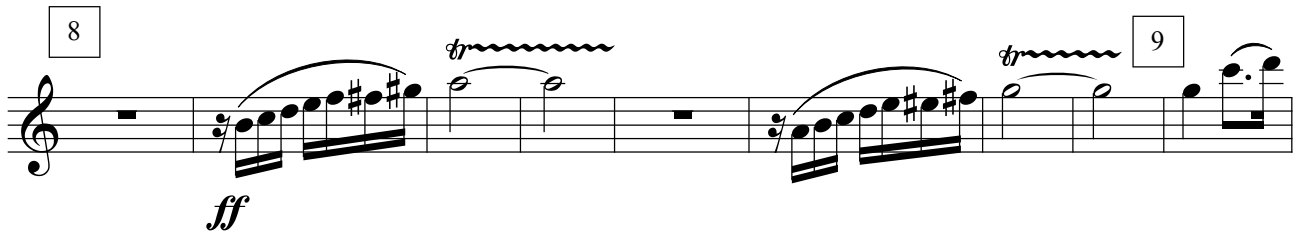
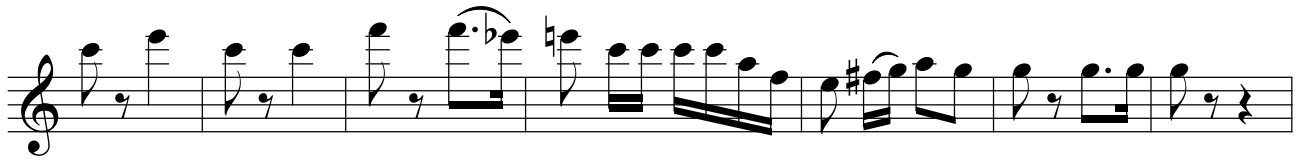

Кларнет В 3

СТЕПАН РАЗИН

строевой марш

• = 120

f *mf*

1

2

ff

3

4

p *cresc.*

5

f

1. 2.

6

p *mf*

7

8

9

Конец

Трио

10

11

12

Фагот

СТЕПАН РАЗИН

строевой марш

$\bullet = 120$ ♩

f *mf* *ff* *p cresc.* *f* *mf*

1 2 3 4 5 6

7

8

9

Конец

Трио

10

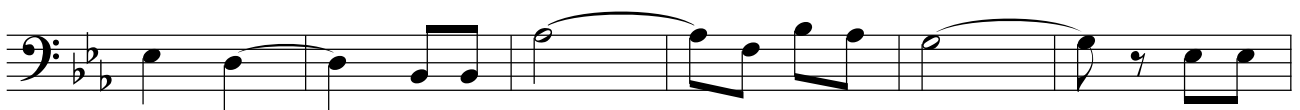

11

12

Саксофон
альт Es 1

СТЕПАН РАЗИН

строевой марш

$\bullet = 120$

f *mf* *ff* *p* *cresc.* *f* *p* *mf*

1 2 3 4 5 6

1. 2.

Detailed description of the musical score: The score is written for saxophone alto in E-flat major (one sharp) and 2/4 time. It begins with a tempo marking of quarter note = 120. The first staff starts with a forte (*f*) dynamic and a section marked with a double bar line and repeat sign. The second staff contains a first ending (1). The third staff features a fortissimo (*ff*) dynamic. The fourth staff continues the melodic line. The fifth staff has a first ending (3). The sixth staff starts with a piano (*p*) dynamic and a crescendo (*cresc.*) marking. The seventh staff begins with a forte (*f*) dynamic. The eighth staff contains two endings: the first ending (1.) and the second ending (2.), with dynamics of piano (*p*) and mezzo-forte (*mf*) respectively.

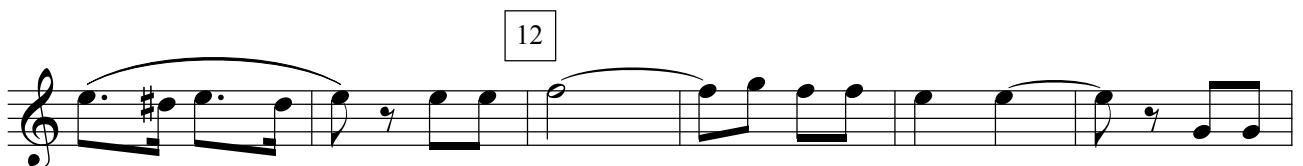
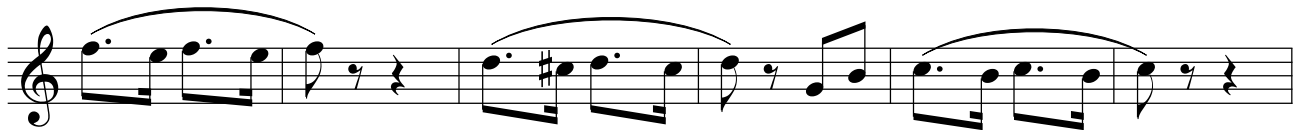

Саксофон
альт Es 2

СТЕПАН РАЗИН

строевой марш

$\text{♩} = 120$

Саксофон
тенор В

СТЕПАН РАЗИН

строевой марш

$\bullet = 120$

f *mf* *ff* *p cresc.* *f* *mf*

1 2 3 4 5 6

3 3 3

1. 2.

Конец

Трио

Валторна F 1

СТЕПАН РАЗИН

строевой марш

$\text{♩} = 120$

f *mf* *ff* *p cresc.* *f* *mf*

1 2 3 4 5 6

7

8

9

Конец

Трио

10

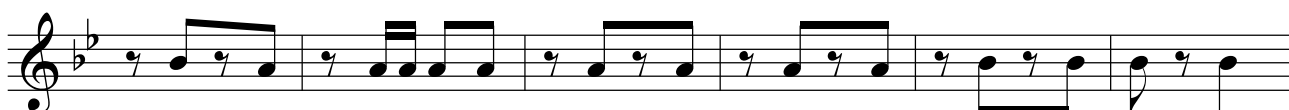

11

12

Валторна F 2

СТЕПАН РАЗИН

строевой марш

$\bullet = 120$ $\%$

f *mf*

1

2 *ff*

3

4 *p cresc.*

5 *f*

1. 2. 6 *mf*

Detailed description of the musical score: The score is written for Horn in F 2 in 2/4 time. It begins with a tempo marking of quarter note = 120 and a repeat sign. The first system starts with a forte (*f*) dynamic and a half note, followed by eighth notes. The second system continues with eighth notes and includes a first ending bracket labeled '1'. The third system features a fortissimo (*ff*) dynamic and includes a second ending bracket labeled '2'. The fourth system continues with eighth notes. The fifth system includes a third ending bracket labeled '3' and a piano (*p*) dynamic with a crescendo (*cresc.*) marking. The sixth system includes a fourth ending bracket labeled '4' and a forte (*f*) dynamic. The seventh system includes a first ending bracket labeled '1.', a second ending bracket labeled '2.', and a sixth ending bracket labeled '6' with a mezzo-forte (*mf*) dynamic.

7

8

9

Конец

Трио

10

11

12

1.

2.

S

Валторна F 3

СТЕПАН РАЗИН

строевой марш

$\bullet = 120$

f *mf* *ff* *p* *cresc.* *f* *mf*

1 2 3 4 5 6

7

8

9

Конец*Трио*

10

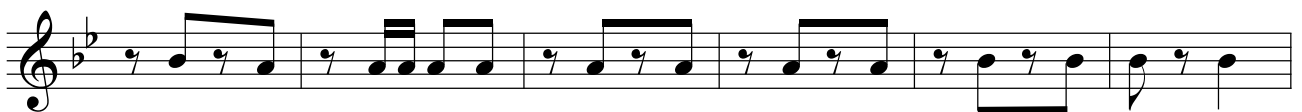

11

12

1.

2.

Валторна F 4

СТЕПАН РАЗИН

строевой марш

$\bullet = 120$

f *mf*

1

2

ff

3

4

p *cresc.*

5

f

1. 2. 6

mf

7

8

Конец

9

10

11

12

1.

2.

§

Труба В 1

СТЕПАН РАЗИН

строевой марш

• = 120

f *mf*

1

2 *ff*

3

4 *p* *cresc.*

5 *f*

1. 2. 6 *p* *mf*

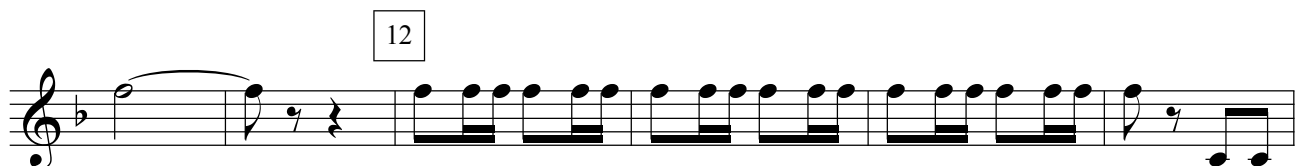
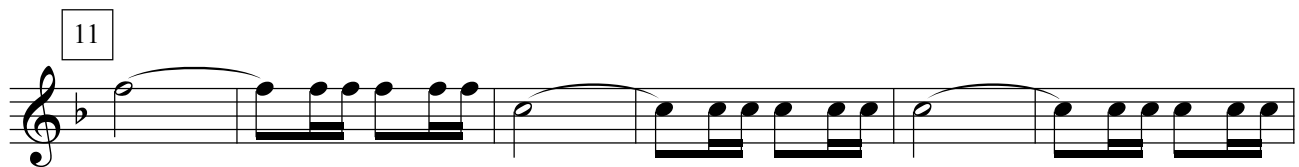
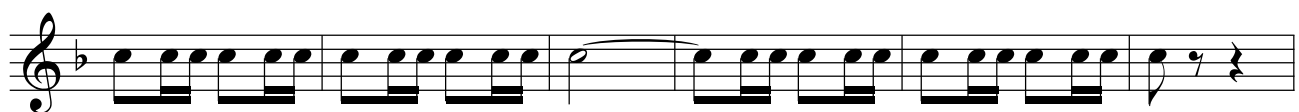

Труба В 2

СТЕПАН РАЗИН

строевой марш

$\bullet = 120$

f *mf* *ff* *p* *cresc.* *p* *mf*

1 2 3 4 5 6

1. 2.

7

8

9

*Конец**Трио*

10

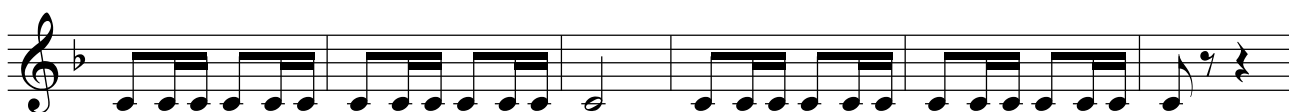

11

12

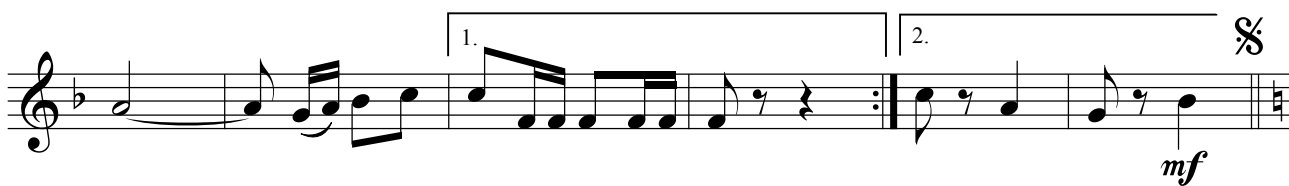

Тромбон 1

СТЕПАН РАЗИН

строевой марш

$\text{♩} = 120$

§

1. *f* *mf*

2. *ff*

3.

4. *p cresc.*

5. *f*

6. *mf*

7

8

9

Конец

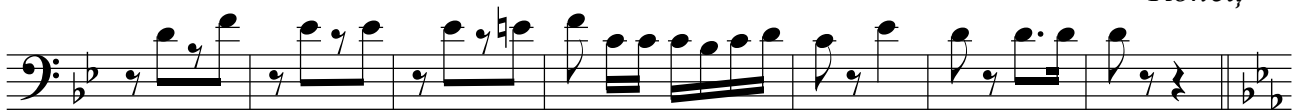

Трио

10

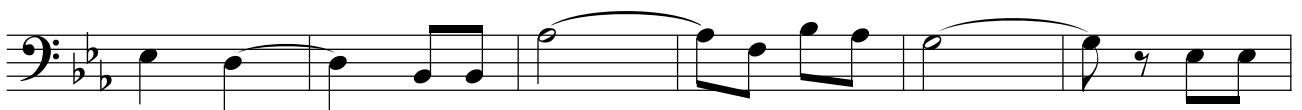

11

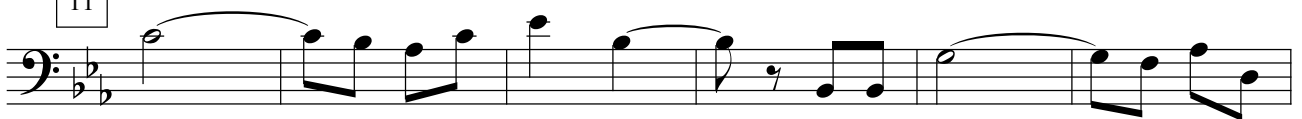

12

1.

2.

Тромбон 2

СТЕПАН РАЗИН

строевой марш

$\text{♩} = 120$

♩

f *mf*

1

2

ff

3

4

p cresc.

5

f

1.

2.

6

mf

7

8

9

Конец

Трио

10

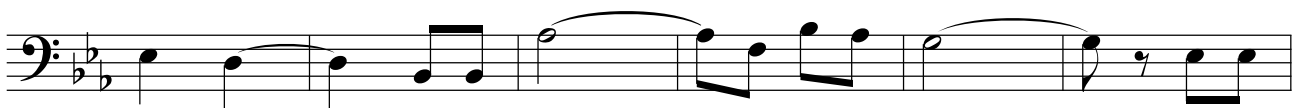

11

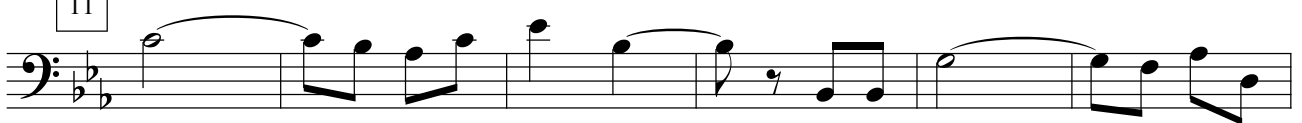

12

Тромбон 3

СТЕПАН РАЗИН

строевой марш

♩ = 120

3

4

5

1.

2.

6

7

8

9

Конец

Трио

10

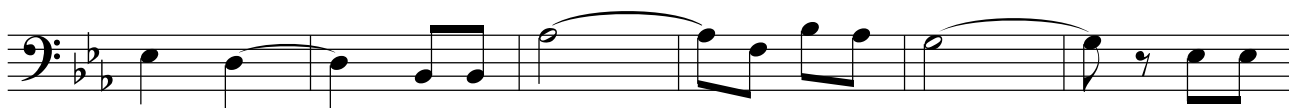

11

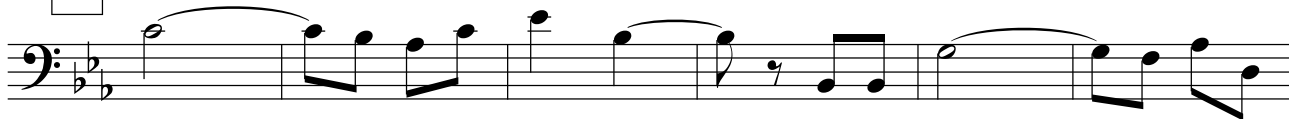

12

1.

2.

§

Малый барабан

СТЕПАН РАЗИН

строевой марш

$\bullet = 120$

f *mf*

1

2

ff

3

4

4

p cresc.

5

f

6

mf

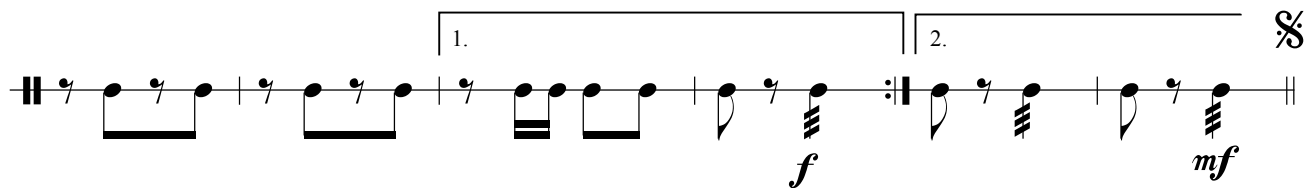
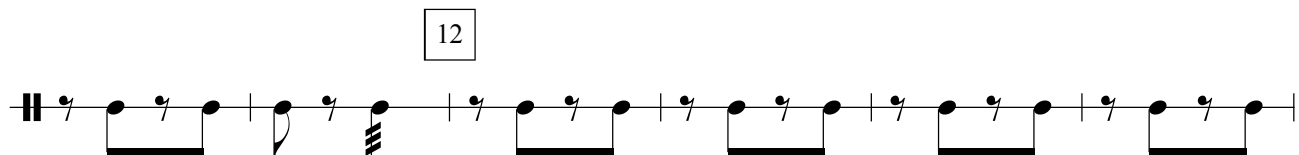
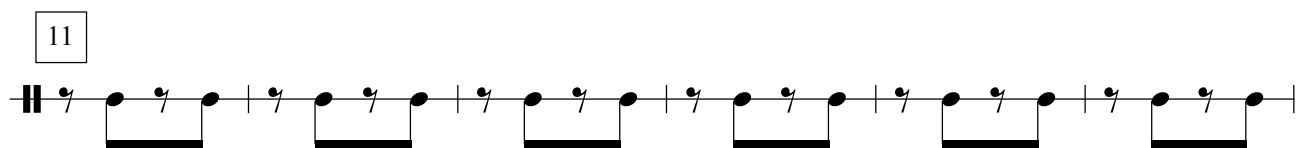
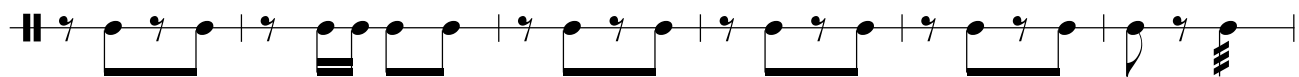
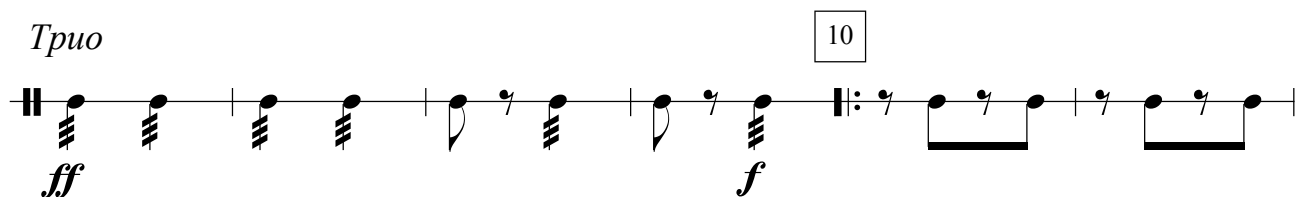
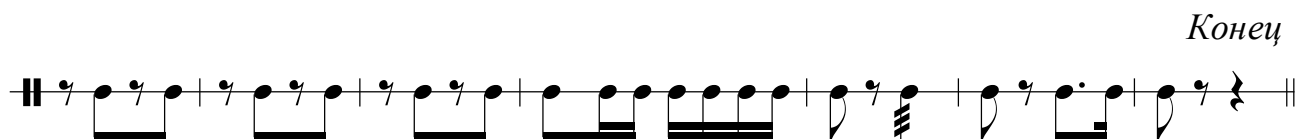
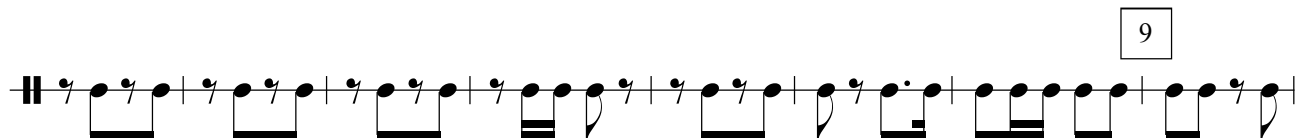
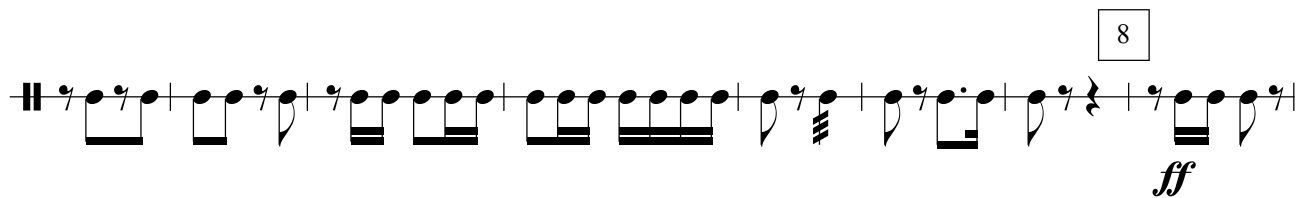
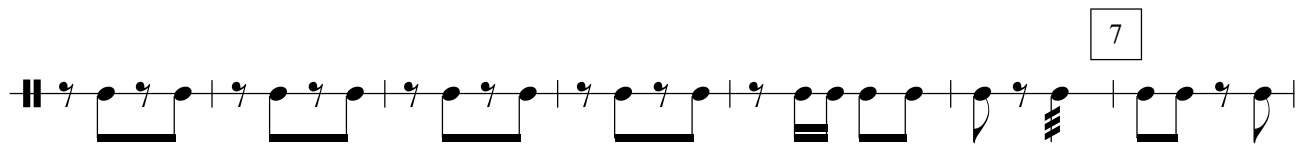

Тарелки и
Большой
барабан

СТЕПАН РАЗИН

строевой марш

♩ = 120

♩

7

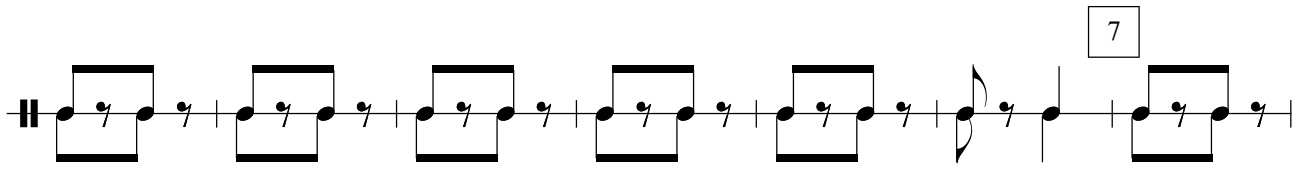

8

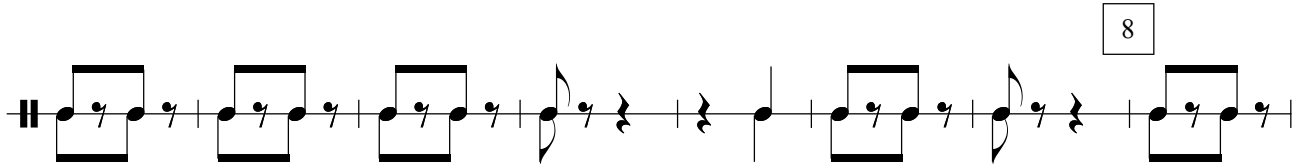

9

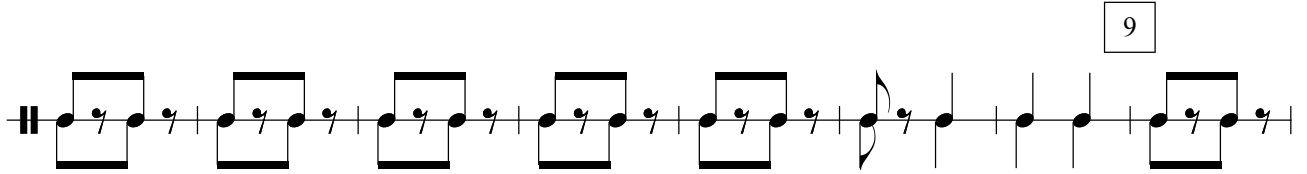

Конец

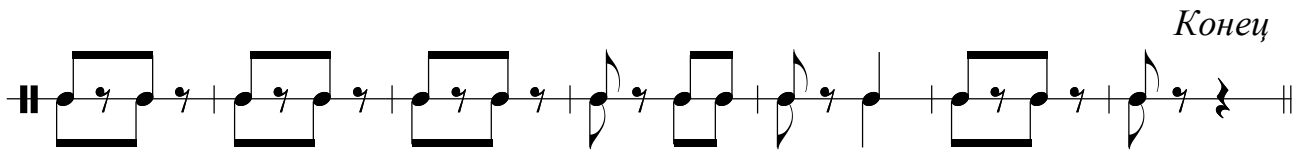

Трио

10

ff *f*

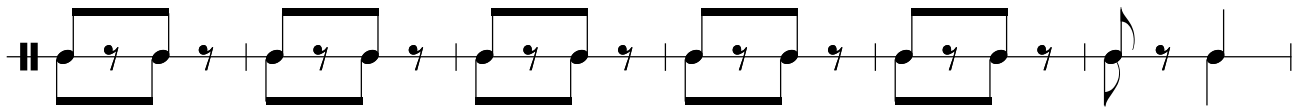
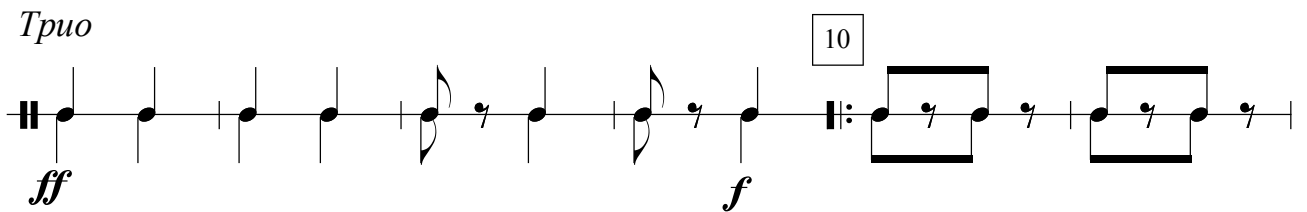

11

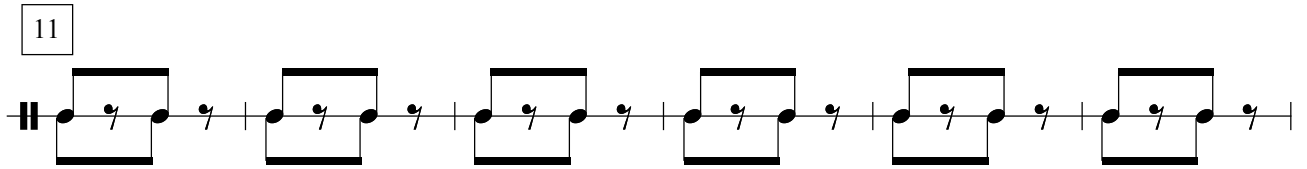

12

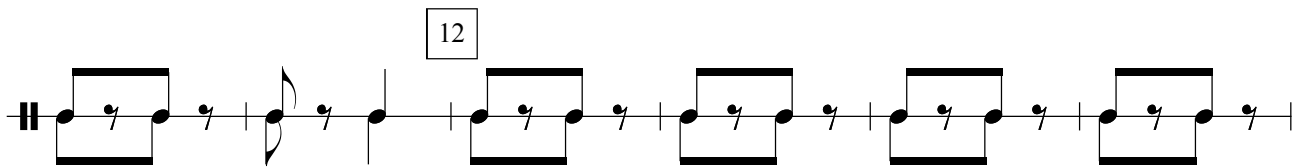

1. *f* 2. *mf* §

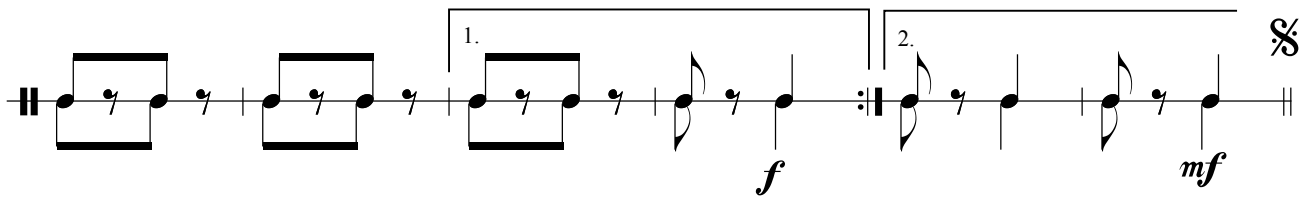

Корнет В 1

СТЕПАН РАЗИН

строевой марш

$\bullet = 120$

f *mf*

1

2 *ff*

3

4 *p* *cresc.*

5 *f*

1. 2. 6 *p* *mf*

7

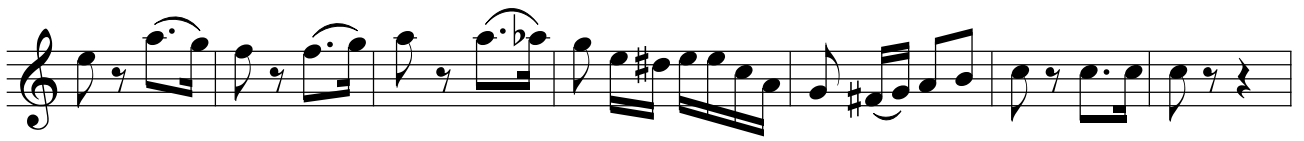

8

9

Трио

10

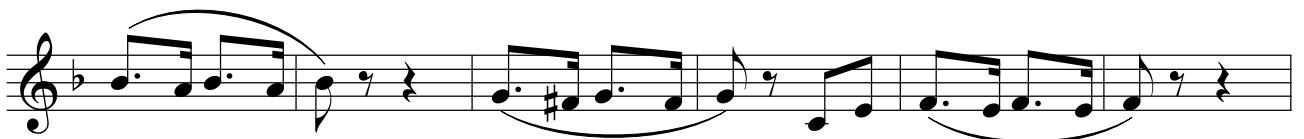

11

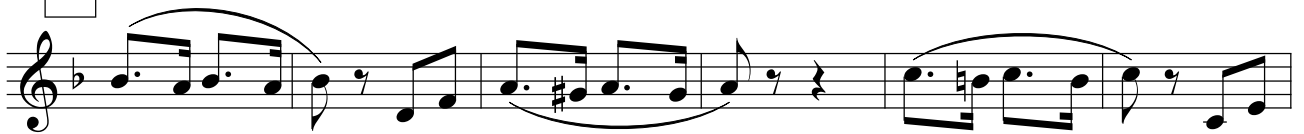

12

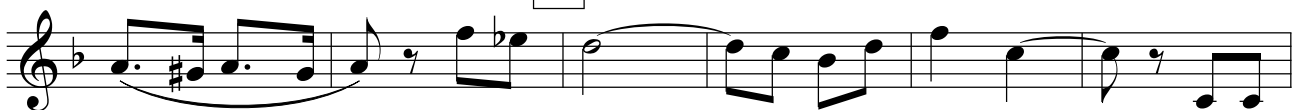

Корнет В 2

СТЕПАН РАЗИН

строевой марш

♩ = 120

§

f *mf* *ff* *p* *cresc.* *f* *p* *mf*

1 2 3 4 5 6

7

8

9

Конец

Трио

10

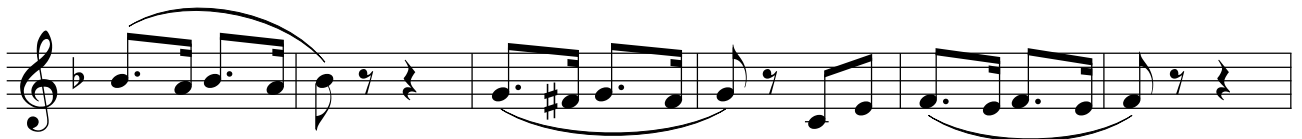

11

12

1.

2.

§

Альт Es 1

СТЕПАН РАЗИН

строевой марш

$\bullet = 120$

f *mf* *ff* *p cresc.* *f* *mf*

1 2 3 4 5 6

1. 2.

7

8

9

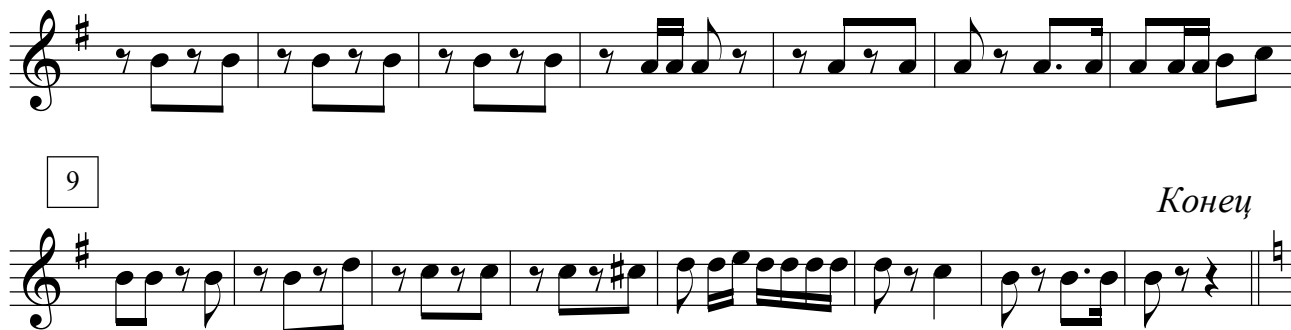

Конец

Трио

10

11

12

Альт Es 2

СТЕПАН РАЗИН

строевой марш

$\text{♩} = 120$

f *mf*

1

2 *ff*

3

4 *p cresc.*

5 *f*

1. 2. 6 *mf*

7

8

9

Трио

10

11

12

Тенор В 1

СТЕПАН РАЗИН

строевой марш

$\text{♩} = 120$

f *mf* *ff* *p cresc.* *f* *mf*

1 2 3 4 5 6

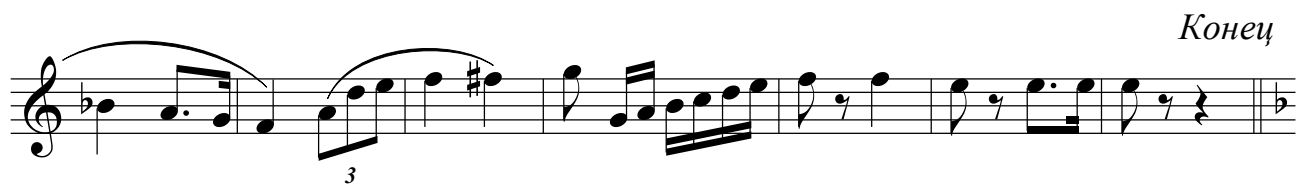
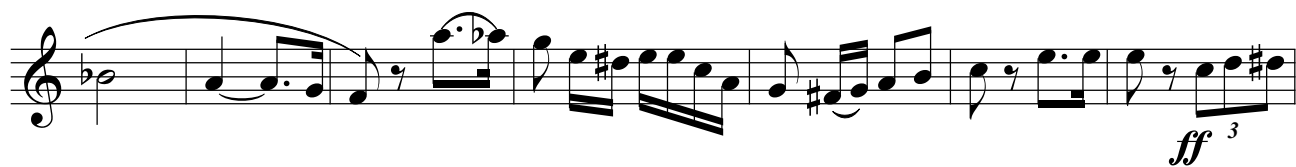

Тенор В 2

СТЕПАН РАЗИН

строевой марш

$\text{♩} = 120$

f *mf* *ff*³ *p cresc.* *f* *mf*

1 2 3 4 5 6

7

8

9

*Конец**Трио*

10

11

12

Баритон В

СТЕПАН РАЗИН

строевой марш

$\text{♩} = 120$

f *mf* *ff*³

1

2

3

3

4

p *cresc.*

5

1. 2. 6

mf

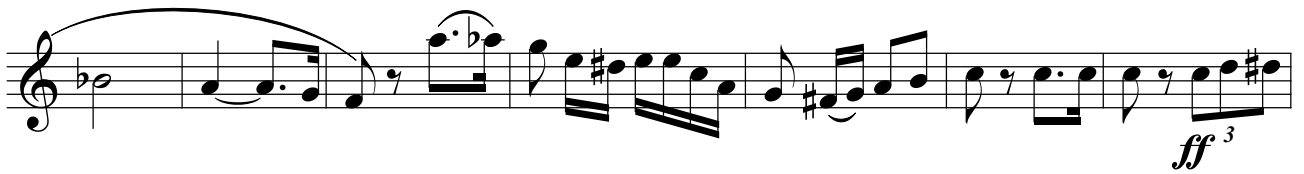

Бас 1

СТЕПАН РАЗИН

строевой марш

$\bullet = 120$

$\text{\$}$

f *mf* *ff* *p cresc.* *f* *mf*

1 2 3 4 5 6

1. 2.

7

8

Конец

Трио

10

11

12

Бас 2

СТЕПАН РАЗИН

строевой марш

♩ = 120

♩

f *mf*

1

2

ff

3

4

p *cresc.*

5

f

6

mf

7

8

9

*Конец**Трио*

10

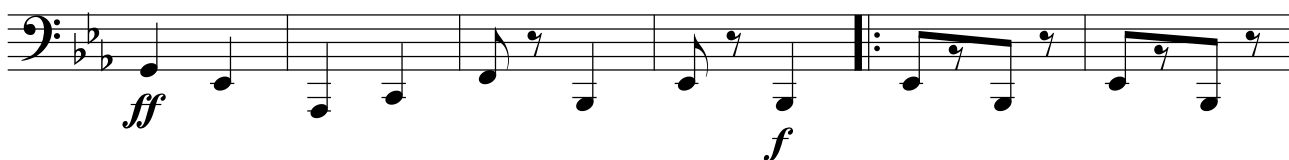

11

12

1.

2.

§

