

СТРОЕВОЙ МАРШ

Д. ПЕРЦЕВ

компьютерный набор А.Школяр

q=118

f

1.

p

2.

f

3

p

3

f

3

1.

p

2.

4

p

5

f

ff

СТРОЕВОЙ МАРШ

Д. ПЕРЦЕВ

компьютерный набор А.Школяр

q=118

f

1.

p

2.

3

f

3

p

3

f

3

1.

2.

4

p

5

f

ff

СТРОЕВОЙ МАРШ

Д. ПЕРЦЕВ

компьютерный набор А.Школяр

q=118

СТРОЕВОЙ МАРШ

Д. ПЕРЦЕВ

компьютерный набор А.Школяр

q=118

f

1.

f *p*

2.

f 3

3

p

3

f 3

1.

4

2.

p

5

f *ff*

f

СТРОЕВОЙ МАРШ

Д. ПЕРЦЕВ

компьютерный набор А.Школяр

q=118

f

1.

f *p*

2.

f 3 3

p

3.

f 3 1. 2.

4.

p

5.

f *ff*

Tenor Saxophone

СТРОЕВОЙ МАРШ

Д. ПЕРЦЕВ

компьютерный набор А.Школяр

q=118

Trumpet in B \flat

СТРОЕВОЙ МАРШ

Д. ПЕРЦЕВ

компьютерный набор А.Школяр

q=118

1. *f*

1. *f* *p*

2. *f* 3

3. *f* 3

4. *p*

5. *f* *ff*

Snare Drum

СТРОЕВОЙ МАРШ

Д. ПЕРЦЕВ

компьютерный набор А.Школяр

q=118

1

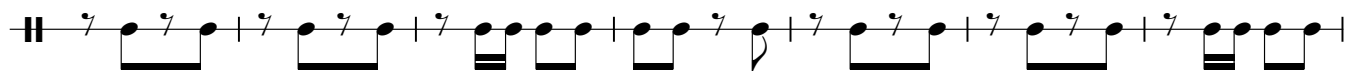
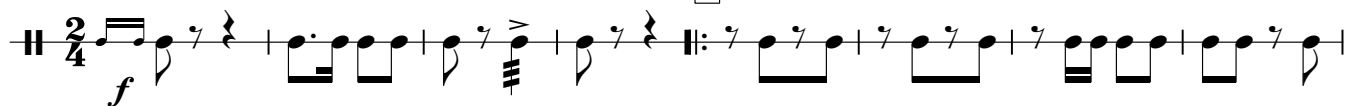

2

3

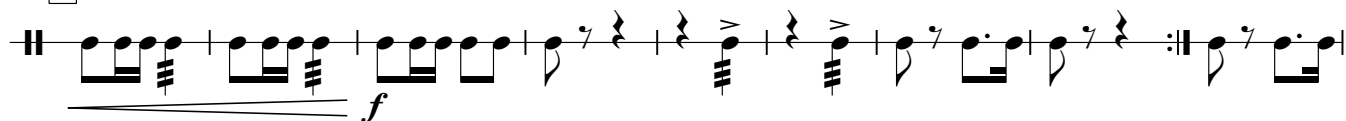

4

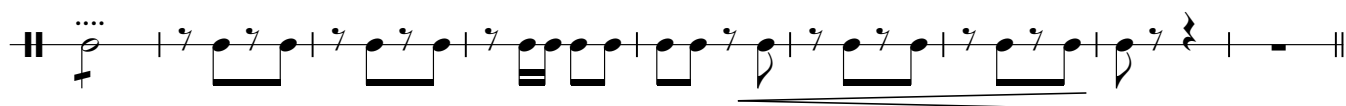
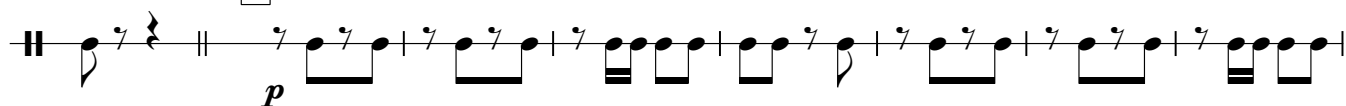

5

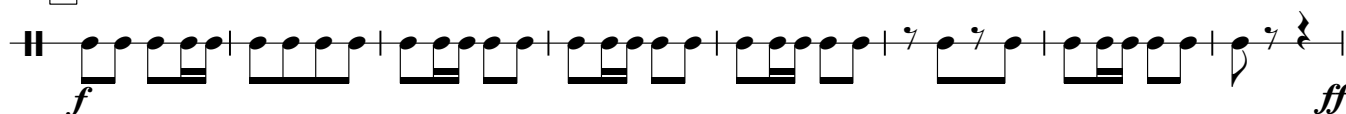

СТРОЕВОЙ МАРШ

Д. ПЕРЦЕВ

компьютерный набор А.Школяр

q=118

1

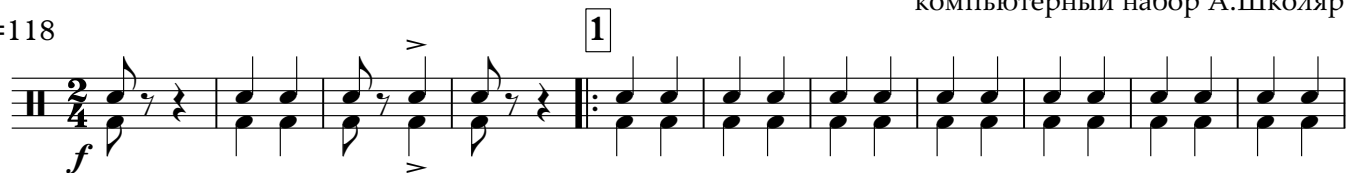

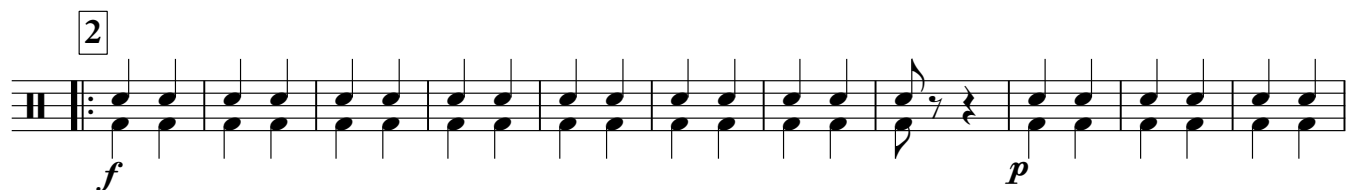

2

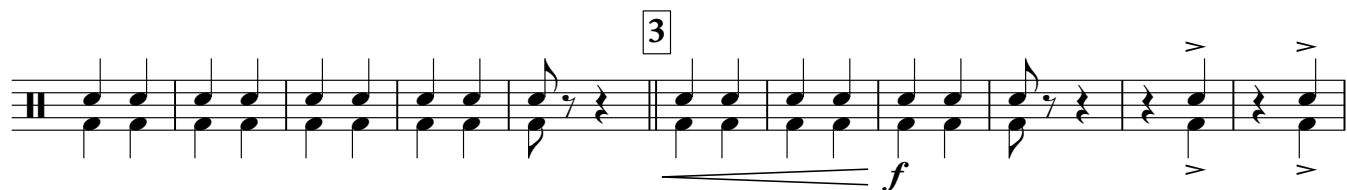

3

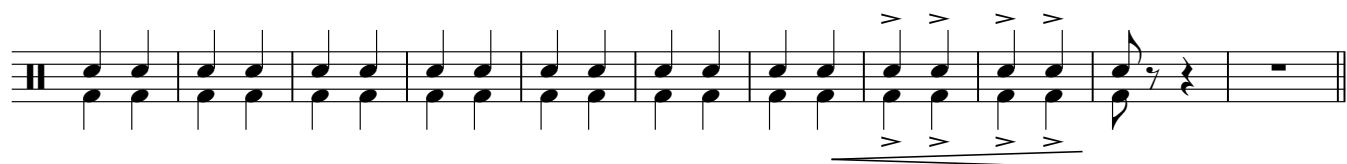

4

5

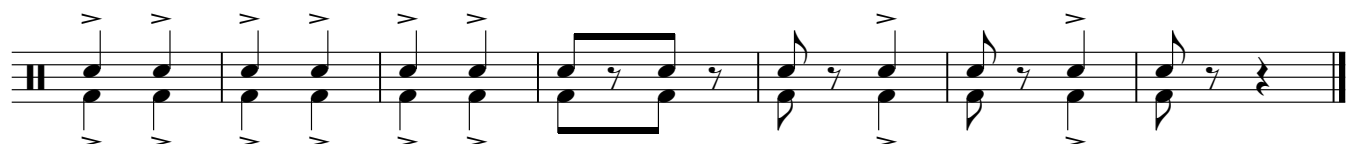
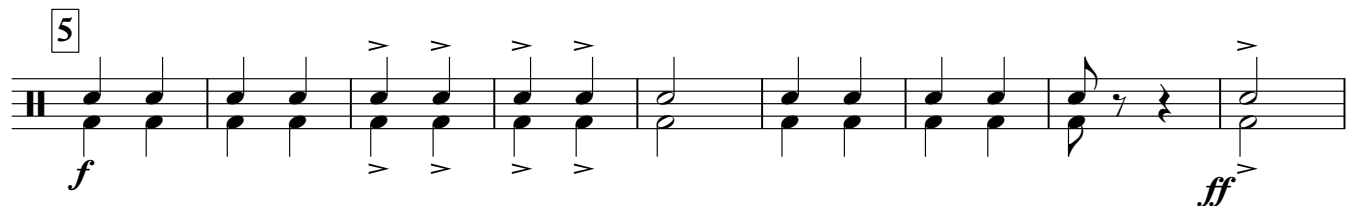

СТРОЕВОЙ МАРШ

Д. ПЕРЦЕВ
компьютерный набор А.Школяр

q=118

1. *f*

2. *f* 3 3

3. *f* 3 1. 2.

4. *p*

5. *f* *ff*

СТРОЕВОЙ МАРШ

Д. ПЕРЦЕВ

компьютерный набор А.Школяр

q=118

Horn in E \flat 1

СТРОЕВОЙ МАРШ

Д. ПЕРЦЕВ

компьютерный набор А.Школяр

q=118

1

2

3

4

5

СТРОЕВОЙ МАРШ

Д. ПЕРЦЕВ

компьютерный набор А.Школяр

q=118

1

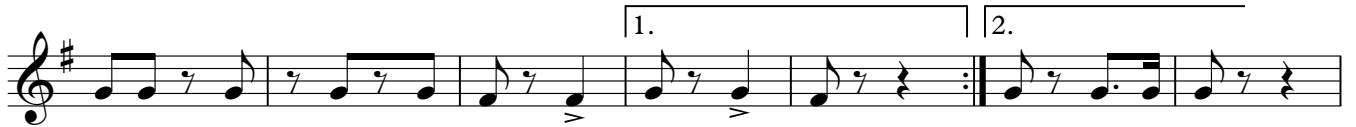

2

3

4

5

СТРОЕВОЙ МАРШ

Д. ПЕРЦЕВ

компьютерный набор А.Школяр

q=118

Baritone

СТРОЕВОЙ МАРШ

Д. ПЕРЦЕВ

компьютерный набор А.Школяр

q=118

- Staff 1: f (forte)
- Staff 2: First ending (1.)
- Staff 3: Second ending (2.), f (forte)
- Staff 4: Second ending (2.), f (forte)
- Staff 5: p (piano)
- Staff 6: Third ending (3.), f (forte), 3 (triple)
- Staff 7: p (piano)
- Staff 8: p (piano)
- Staff 9: f (forte), ff (fortissimo)
- Staff 10: ff (fortissimo)

СТРОЕВОЙ МАРШ

Д. ПЕРЦЕВ

компьютерный набор А.Школяр

q=118

1

2

3

4

5

