

# Строевой марш

Р. Валеев

5 **1**

12 **2**

19 **3**

24

30 **4**

36 **2.**

41 **5**

48 **6**

a2

1.

2.

1.

# Кларнет В 1

53

57 **7** **15** **8**

80

# Строевой марш

Р. Валеев

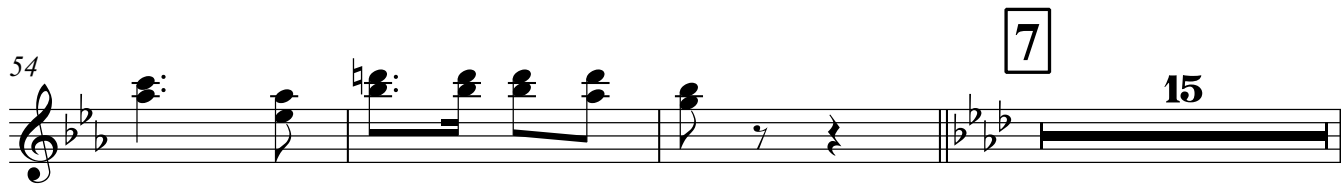
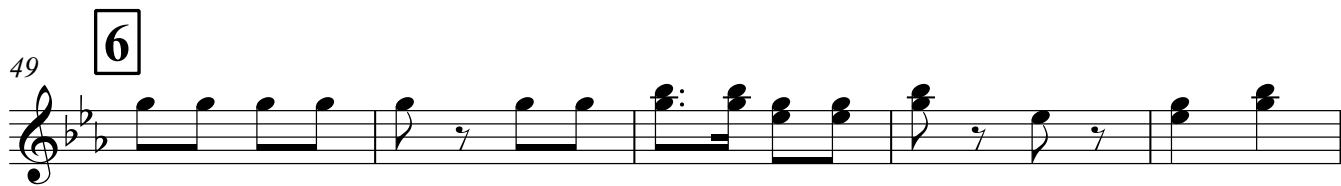
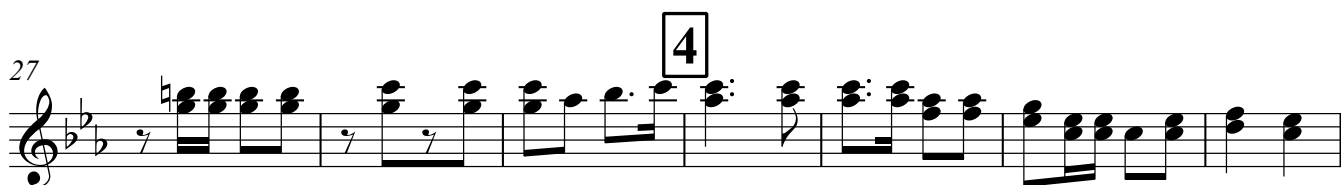
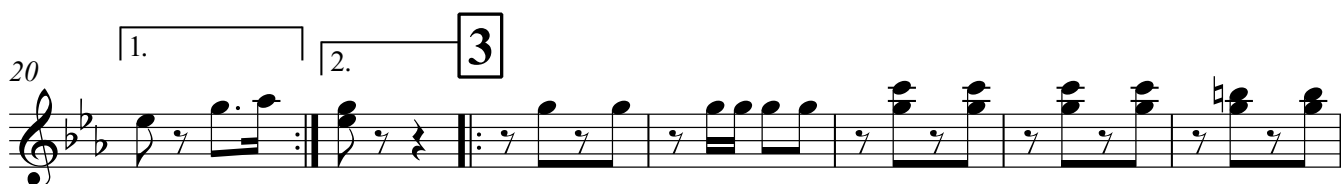
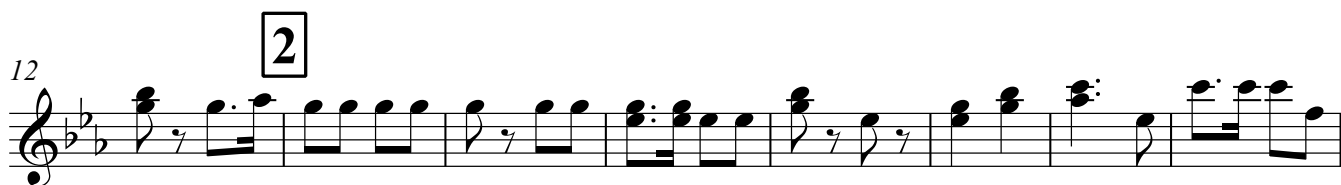
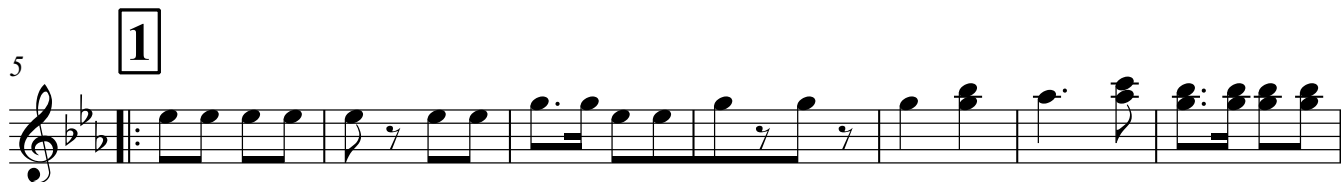

Кларнет В 2,3

72

8

81

# Строевой марш

Р. Валеев

5 **1**

13 **2** 1.

21 2. **3**

29 **4**

35 1. 2.

41 **5**

49 **6**

56 **7**

Φαγος

62

67

8

73

80

85

# Строевой марш

Р. Валеев

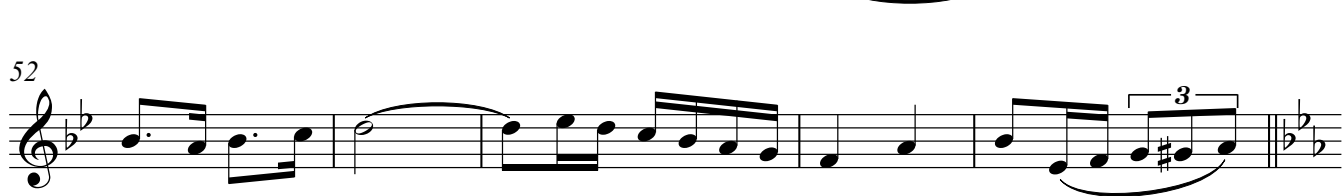
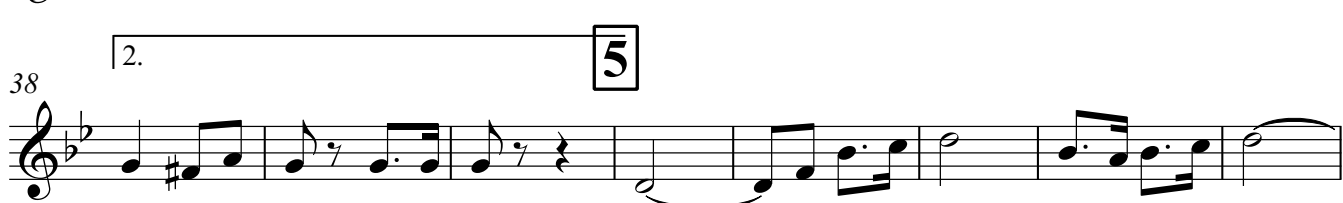
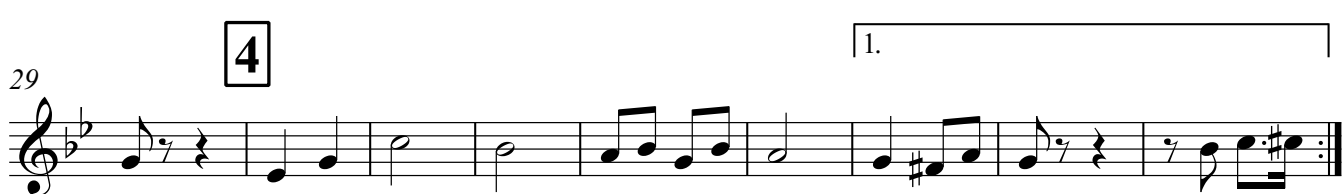
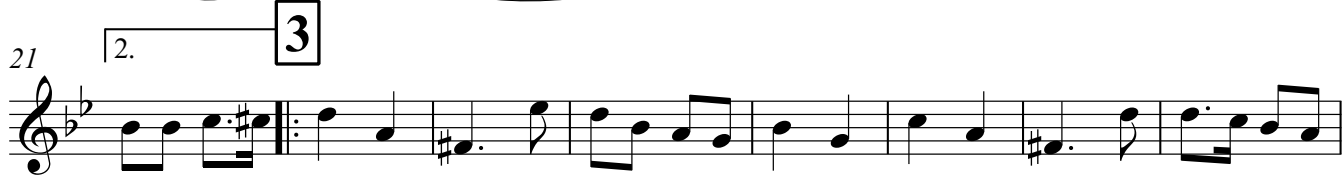

Саксофон алыт Es 1,2

# Строевой марш

Р. Валеев

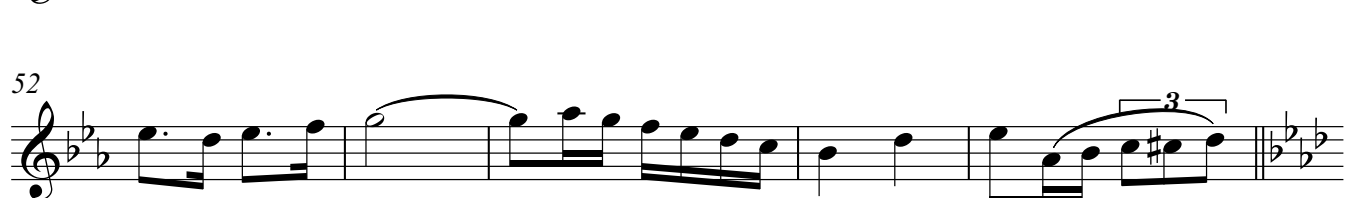
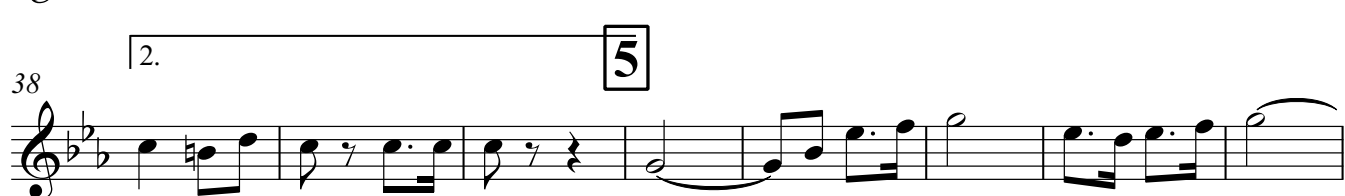
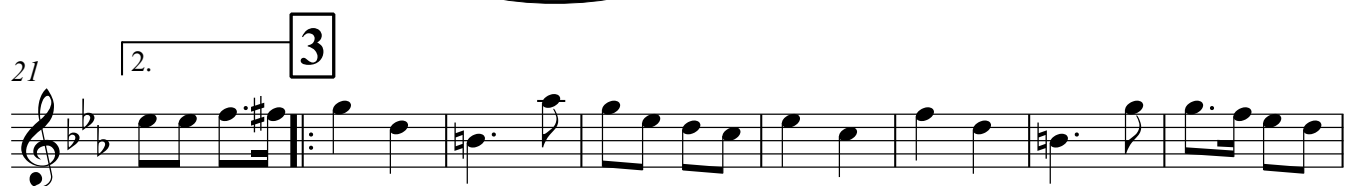

Саксофон тенор В

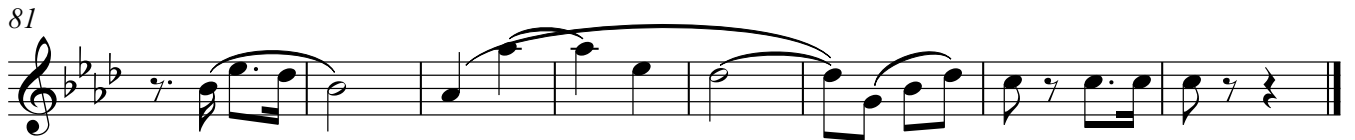

# Строевой марш

Р. Валеев

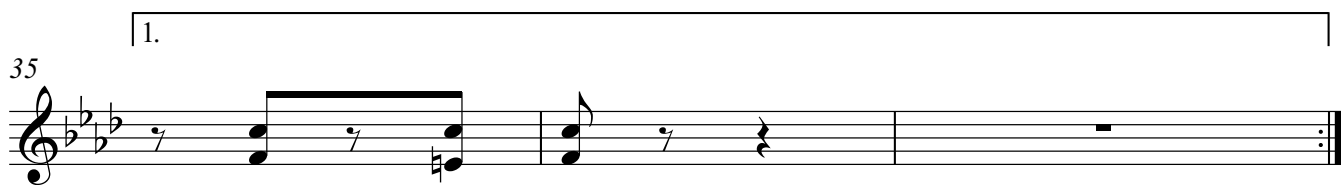
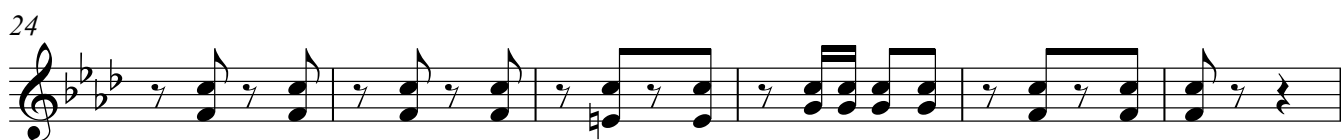
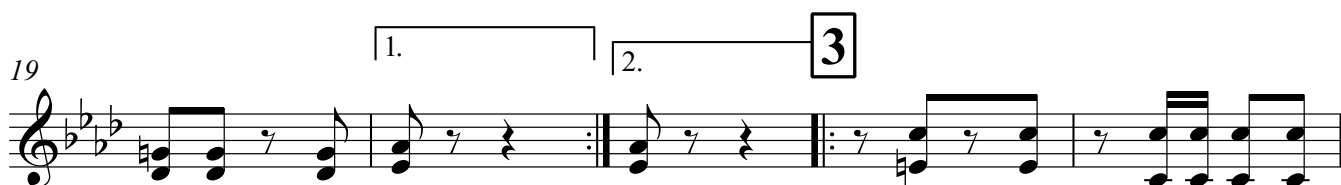
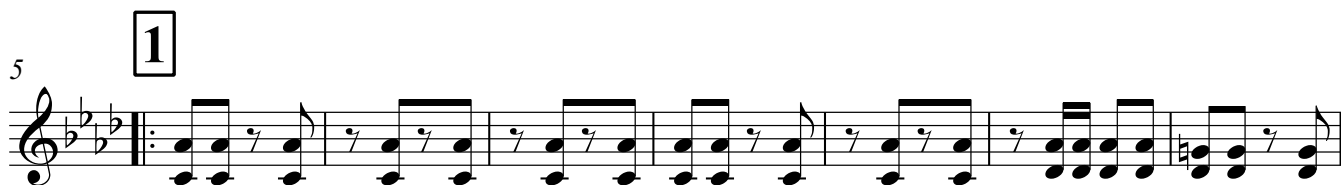

Валторна F 1,2

38 2. 5

44

49 6

56 7

62

68

73 8

80

85

# Строевой марш

Р. Валеев

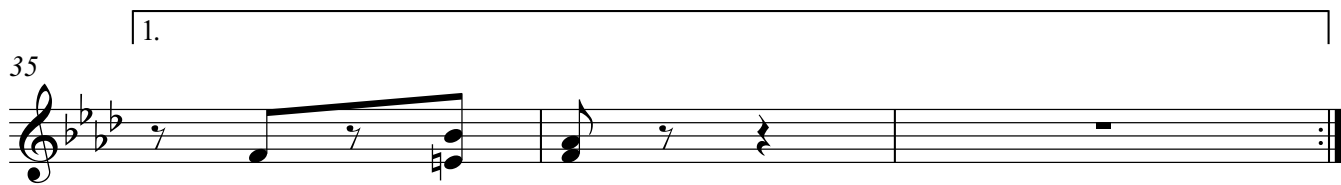
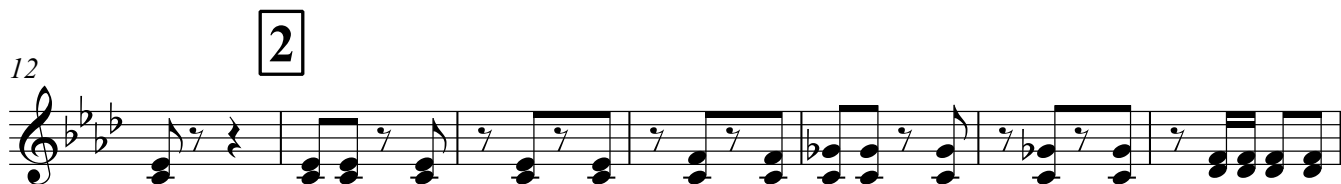
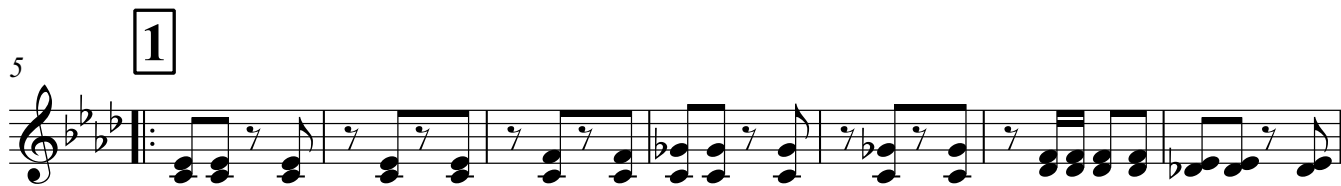
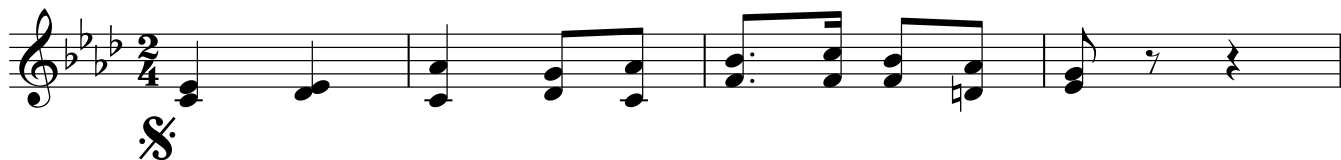

Валторна F 3,4

38 2. 5

44

49 6

56 7

62

68

73 8

80

85

# Строевой марш

Р. Валеев

5 **1**

12 **2**

19 1. 2. **3**

24

30 **4** 1.

36 2.

41 **5**

48 **6** a2

Трубы В 1,2

53

57

80

# Строевой марш

Р. Валеев

5 1

12 2

19 3

27 4

34 5

41 6

48 7

55 7

Тромбоны 1,2

63

73

8

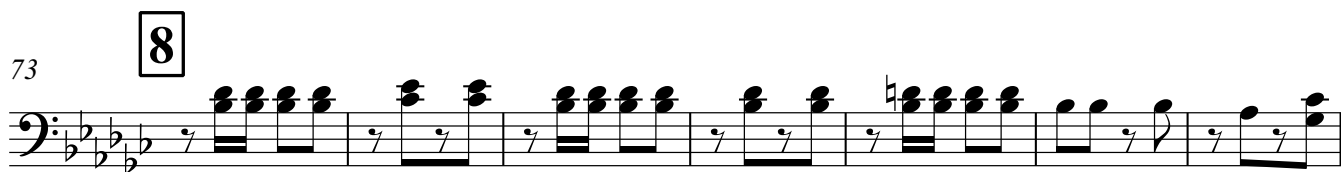

80

84

# Строевой марш

Р. Валеев

5 **1**

12 **2**

19 **3**

27 **4**

34 **5**

41 **6**

48 **7**

55 **7**

# Тромбон 3

63

8

73

80

85

Glockenspiel

♩ Строевой марш

Р. Валеев

# Строевой марш

Р. Валеев

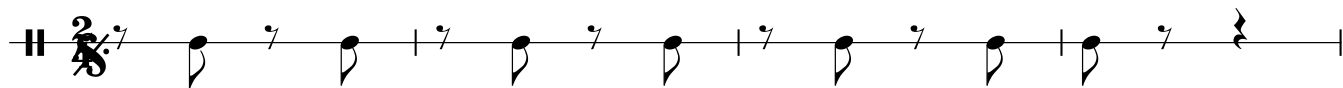

5 **1**

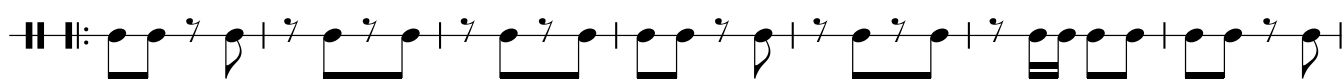

12 **2**

19 **3**

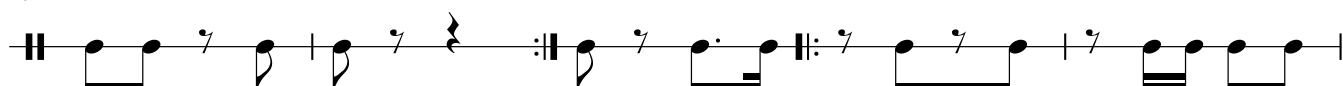

24

30 **4**

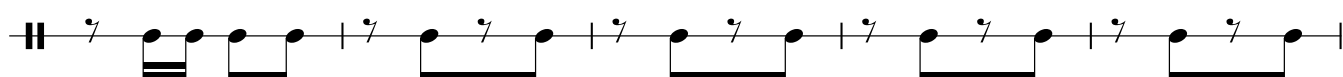

35 **1.** **2.**

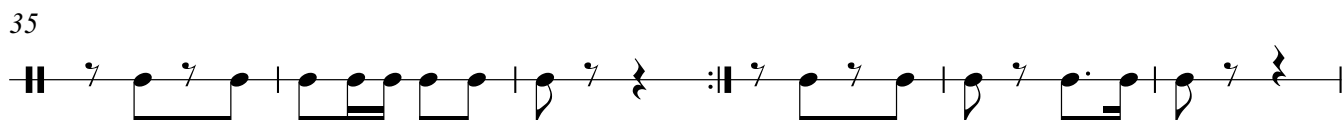

41 **5**

48 **6**

# Малый барабан

55 7

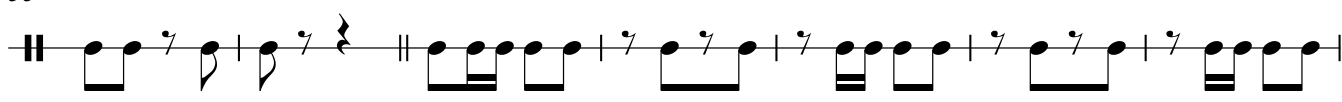

62

67

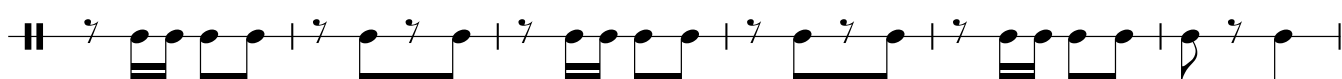

73 8

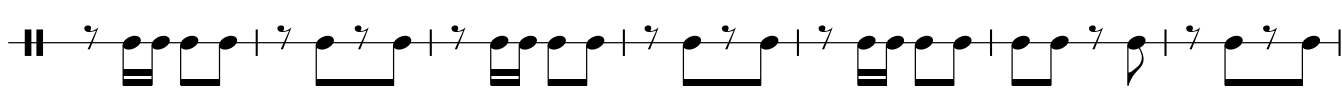

80

85

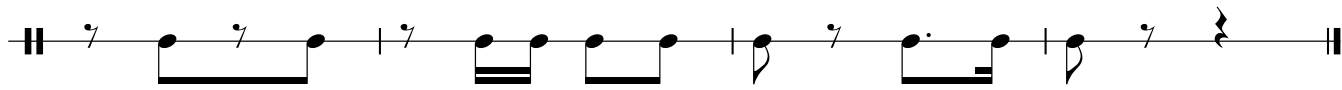

# Строевой марш

Р. Валеев

1

9

2

1. 2.

16

3

22

4

29

1.

2.

5

37

43

6

49

7

56

## Тарелки и большой барабан

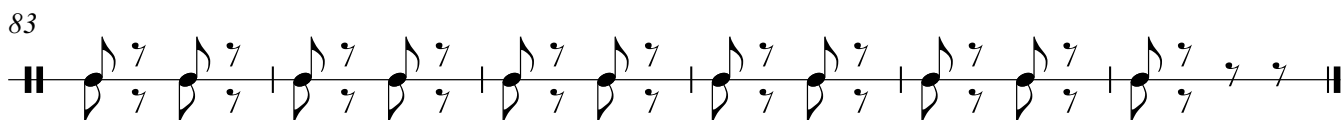
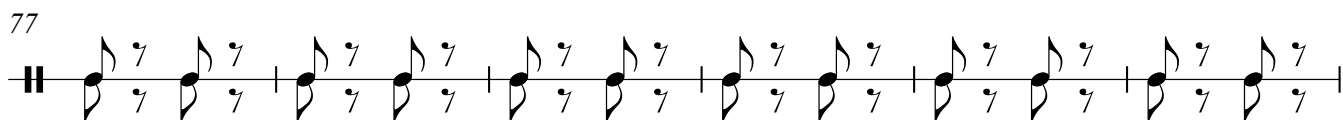
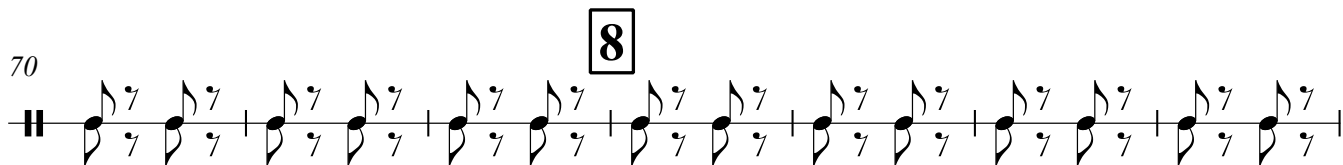
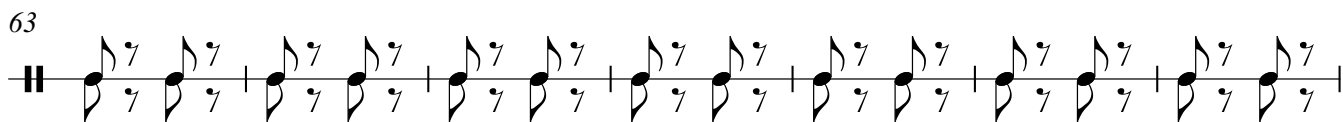

# Строевой марш

Р. Валеев

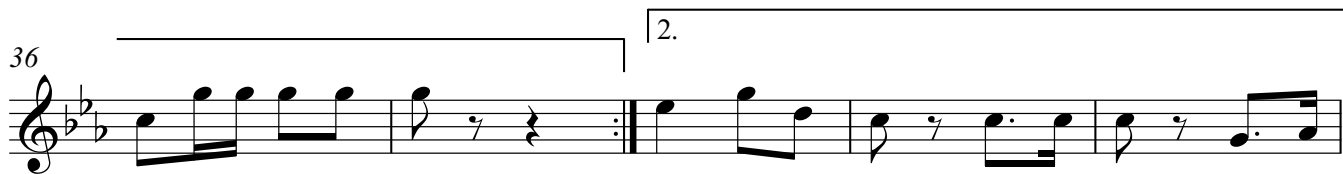
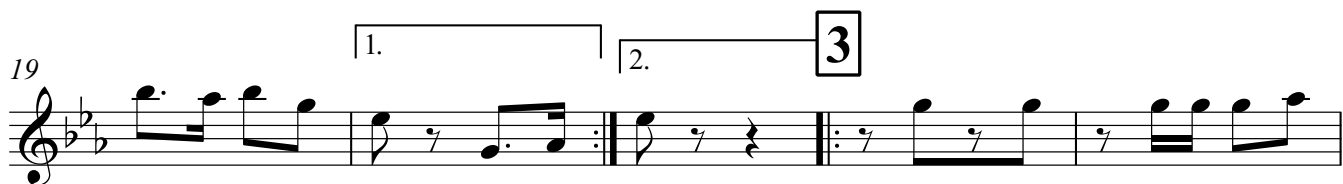
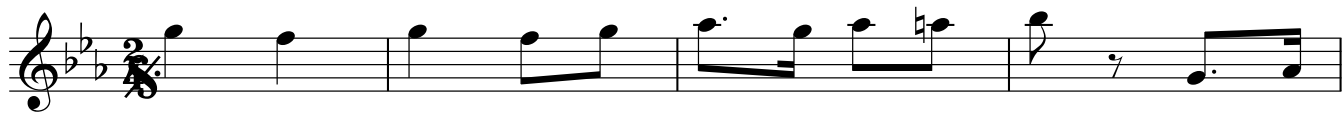

# Корнет В 1

# Строевой марш

Р. Валеев

**1**

**2**

1. **3** 2.

**4**

1. 2.

**5**

**6**

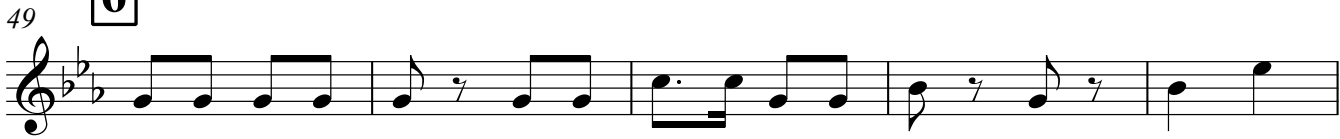

**7**

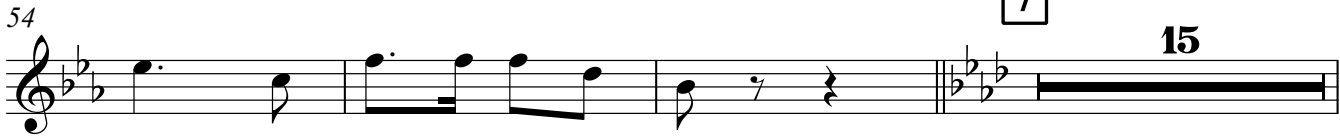

Корнет В 2

8

72

81

Тенор В

# Строевой марш

Р. Валеев

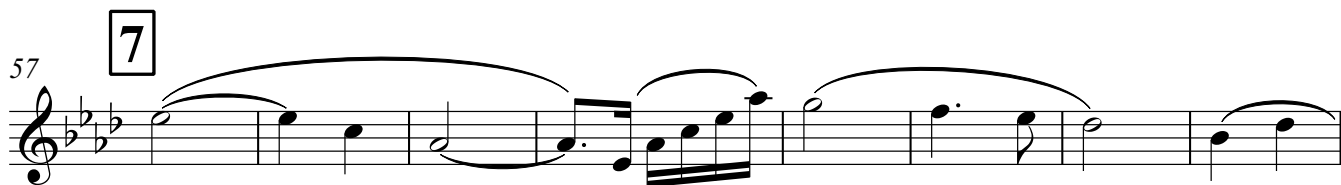
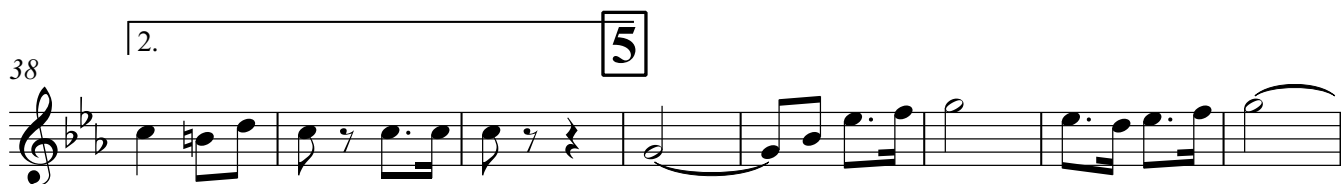
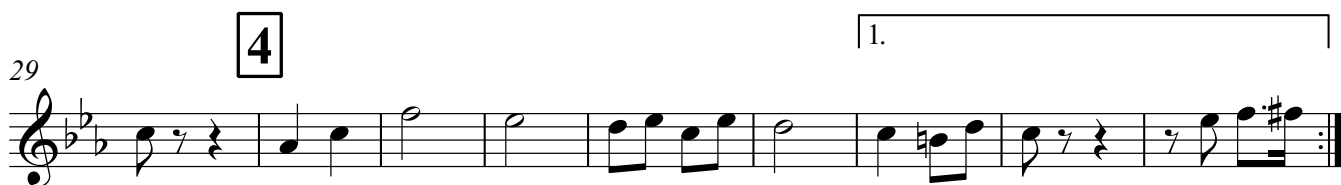
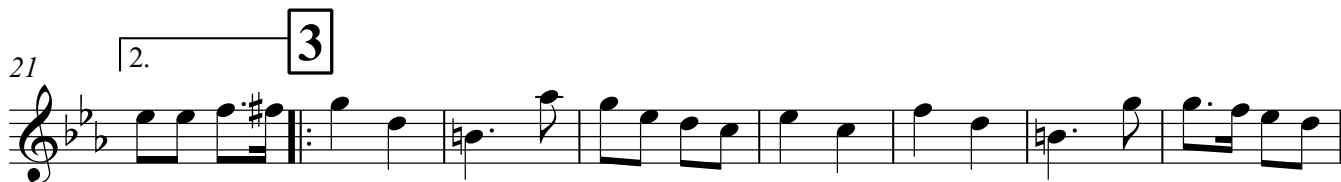

Тенор В

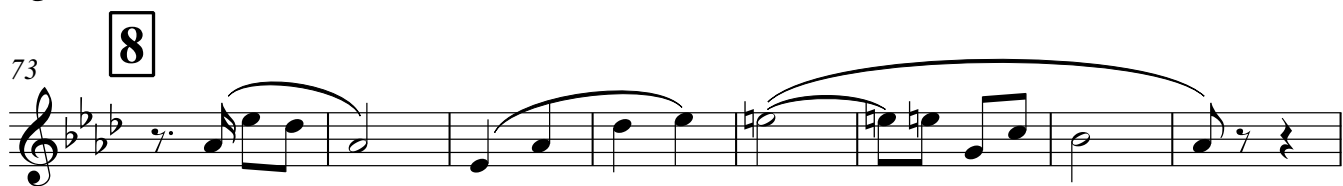

# Строевой марш

Р. Валеев

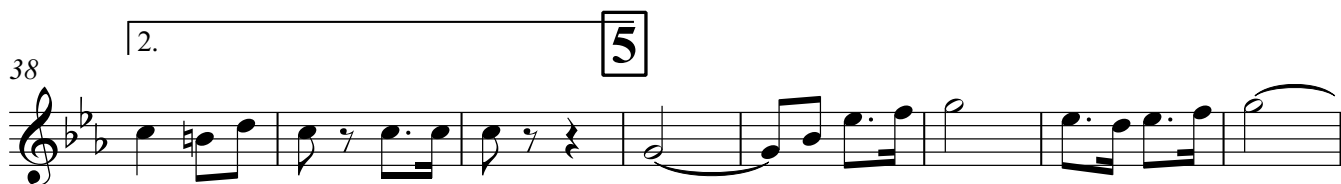
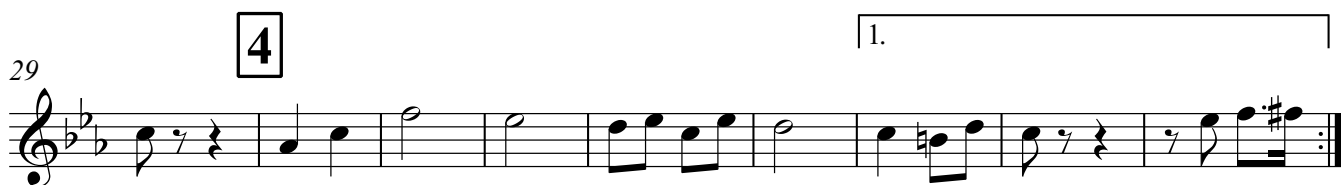
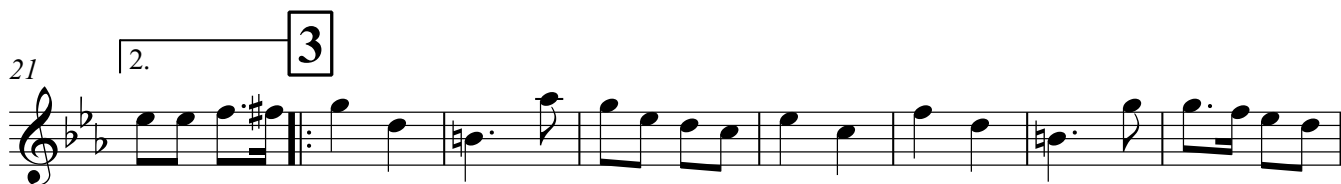

Баритон В

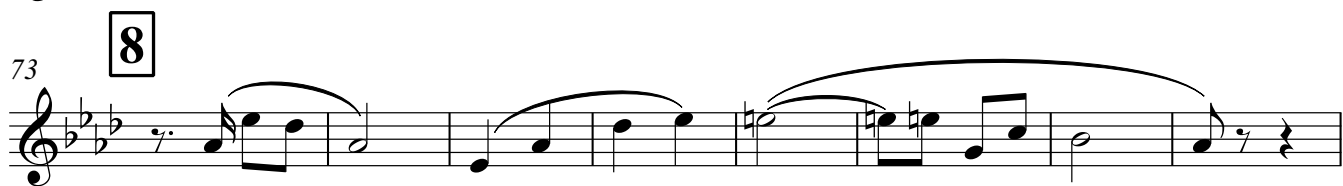
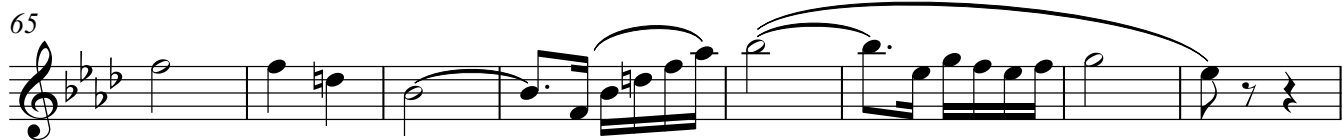

Басы 1,2

62

67

73

80

85

