303540

Piano score

Fantasie

für

Violine und Orchester

von

Josef Suk.

Op. 24.

Klavierauszug bearbeitet von
JOSEF JIRÁNEK.

N. SIMROCK, LEIPZIG
MUSIKVERLAG

Printed in Germany · Imprimé en Allemagne

M
1013
S948F

FRITZ KREISLER

BEARBEITUNGEN · ARRANGEMENTS

VIOLINE & PIANO

JOHANNES BRAHMS: Ungarischer Tanz No. 17. — Danse hongroise No. 17. — Hungarian Dance No. 17. (Original: fis-moll — *fa ♯ mineur* — F ♯ minor.)

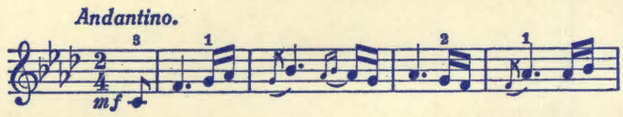

ANTON DVOŘÁK: Slavische Fantasie in h-moll nach Motiven der Zigeunermelodie, Opus 55 No. 4 „Als die alte Mutter" und dem Romantischen Stück, Opus 75 No. 1. Fantaisie Slave en *si mineur* d'après la célèbre Chanson Bohémienne, opus 55 No. 4 «Quand ma mère m'apprenait» et le No. 1 des «Pièces romantiques», opus 75. — Slavonic fantasy in B minor on the celebrated Gipsy song, opus 55 No. 4 "Songs my mother taugth me" and on the "1st Romantic piece" from opus 75. (E. S. 762)

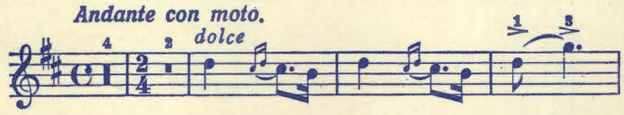

ANTON DVOŘÁK: Melodie aus dem Largo (II. Satz) der Symphonie „Aus der neuen Welt", Opus 95. — Mélodie tirée du célèbre Largo (2e partie de la symphonie «Du nouveau monde», opus 95. — Melody from the celebrated Largo (2nd movement) of the symphony "From the new world", opus 95. (E. S. 766)

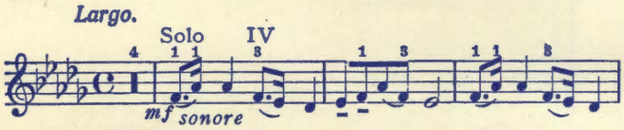

ANTON DVOŘÁK: Opus 101 No. 7. Berühmte Humoreske. — Célèbre Humoresque. — Celebrated Humoresque. (E. S. 772)

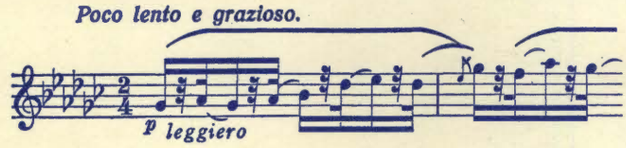

ANTON DVOŘÁK: Indianisches Lamento II. Satz aus der Sonatine G-Dur, Opus 100. — Lamentation indienne. 2e partie de la Sonatine sol majeur, opus 100. — Indian Lament. 2nd movement from the sonatina in G major, opus 100. (E. S. 761)

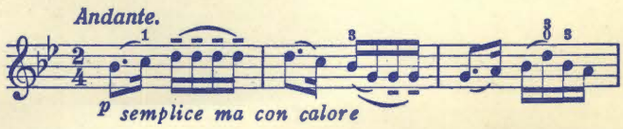

ANTON DVOŘÁK: Slavische Tanzweisen nach den slavischen Tänzen, Opus 46 No. 2 und Opus 72 No. 1. — Airs de Danses slaves d'après les Danses slaves, opus 46 No. 2 et opus 72 No. 1. — Slavonic Dance-Themes from the Slavonic Dances, opus 46 No. 2 and opus 72 No. 1. (E. S. 763)

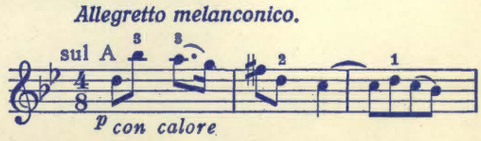

ANTON DVOŘÁK: Slavische Tanzweisen nach dem slavischen Tanz, Opus 72 No. 2. — Airs de Danses slaves d'après la Danse slave, opus 72 No. 2. — Slavonic Dance-Themes from the Slavonic Dance, opus 72 No. 2. (E. S. 764)

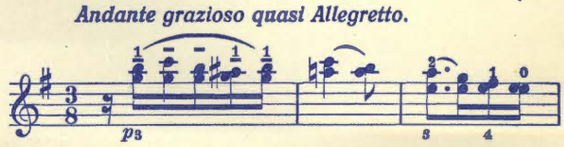

ANTON DVOŘÁK: Slavische Tanzweisen nach dem slavischen Tanz, Opus 72 No. 8. — Airs de Danses slaves d'après la Danse slave, opus 72 No. 8. — Slavonic Dance-Themes from the Slavonic Dance, opus 72 No. 8. (E. S. 765)

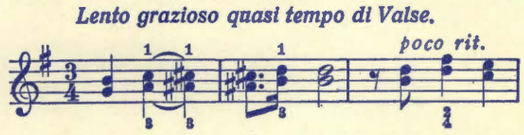

MUSIKVERLAG N. SIMROCK · LEIPZIG

B.B540

Fantasie

für

Violine und Orchester

von

Josef Suk.

Op. 24.

Klavierauszug bearbeitet von

JOSEF JIRÁNEK.

N. SIMROCK, LEIPZIG
MUSIKVERLAG

Printed in Germany · Imprimé en Allemagne

Aufführungsrecht vorbehalten
Droits d'exécution réservés

Fantasie.

Josef Suk, Op. 24.
Bearbeitung von Jos. Jiránek.

Violino.

Piano.

Allegro impetuoso. M.M. ♩= 116.

Allegro impetuoso. M.M. ♩= 116.

ff *sfz* *sfz* *sfz* *sfz*

Ped. ✻

poco string.

Andante energico. M.M. ♪= 108.

Andante energico. M.M. ♪= 108.

ff *dim.* *trem.* *pp* *rsfzrsfzp* *rsfzrsfzp* *pp* *f molto marc.* *f* *marcato.* *f*

poco string. *a tempo* (Andante) M.M. ♩= 54. *più tranquillo*

sfz *molto espress.* *dim.*

poco string. *a tempo* (Andante) M.M. ♩= 54.

p *espress.* *pp* *p* *pp* *più tranquillo* *pp*

N. Simrock, Leipzig.
Copyright 1905 by N. Simrock, G.m.b.H., Berlin.

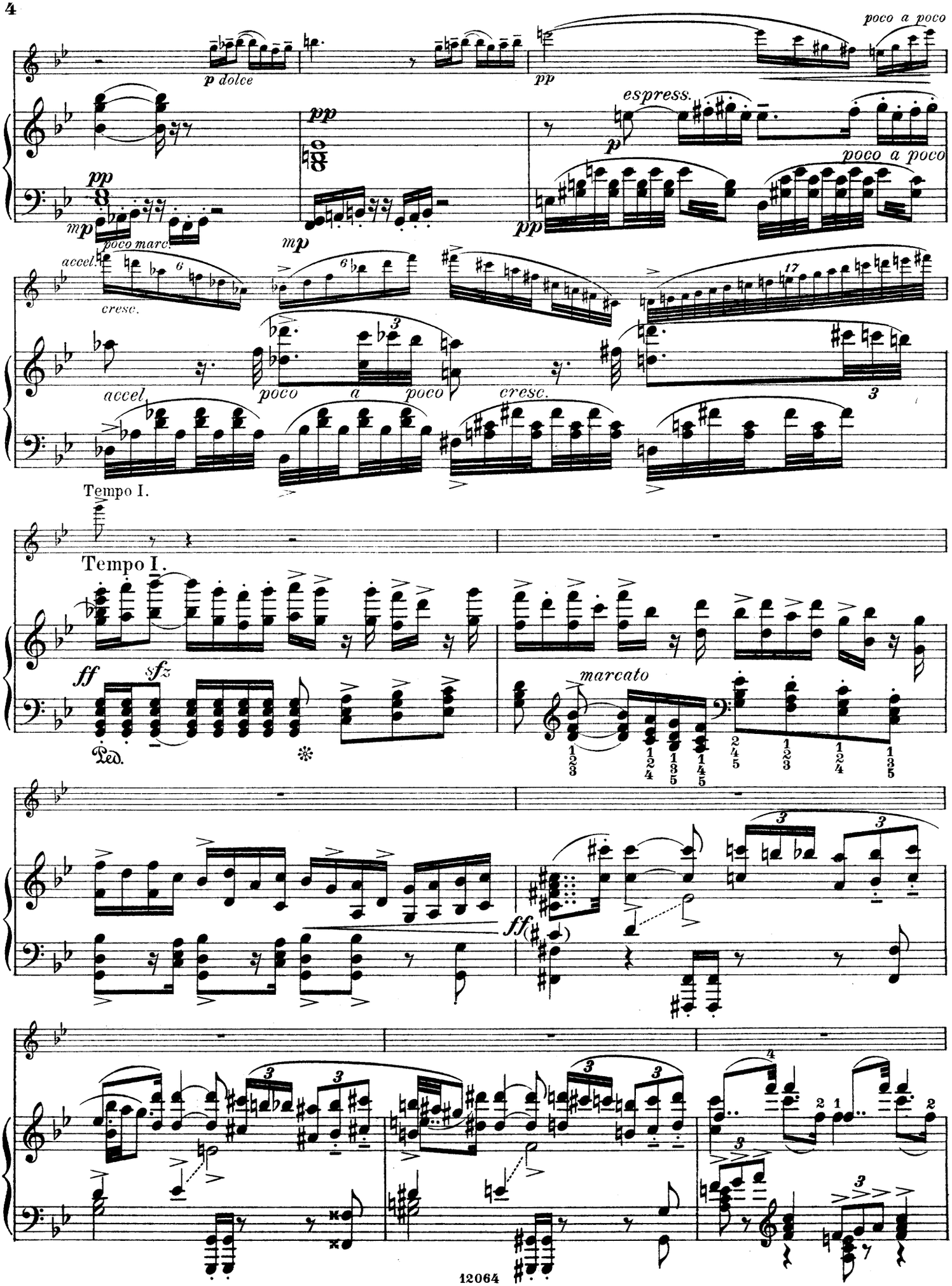
poco a poco
p dolce
pp
espress.
poco a poco
pp
mp
poco marc.
mp
accel.
cresc.
accel.
poco a poco
cresc.
Tempo I.
Tempo I.
ff
sfz
Ped.
marcato
ff
12064

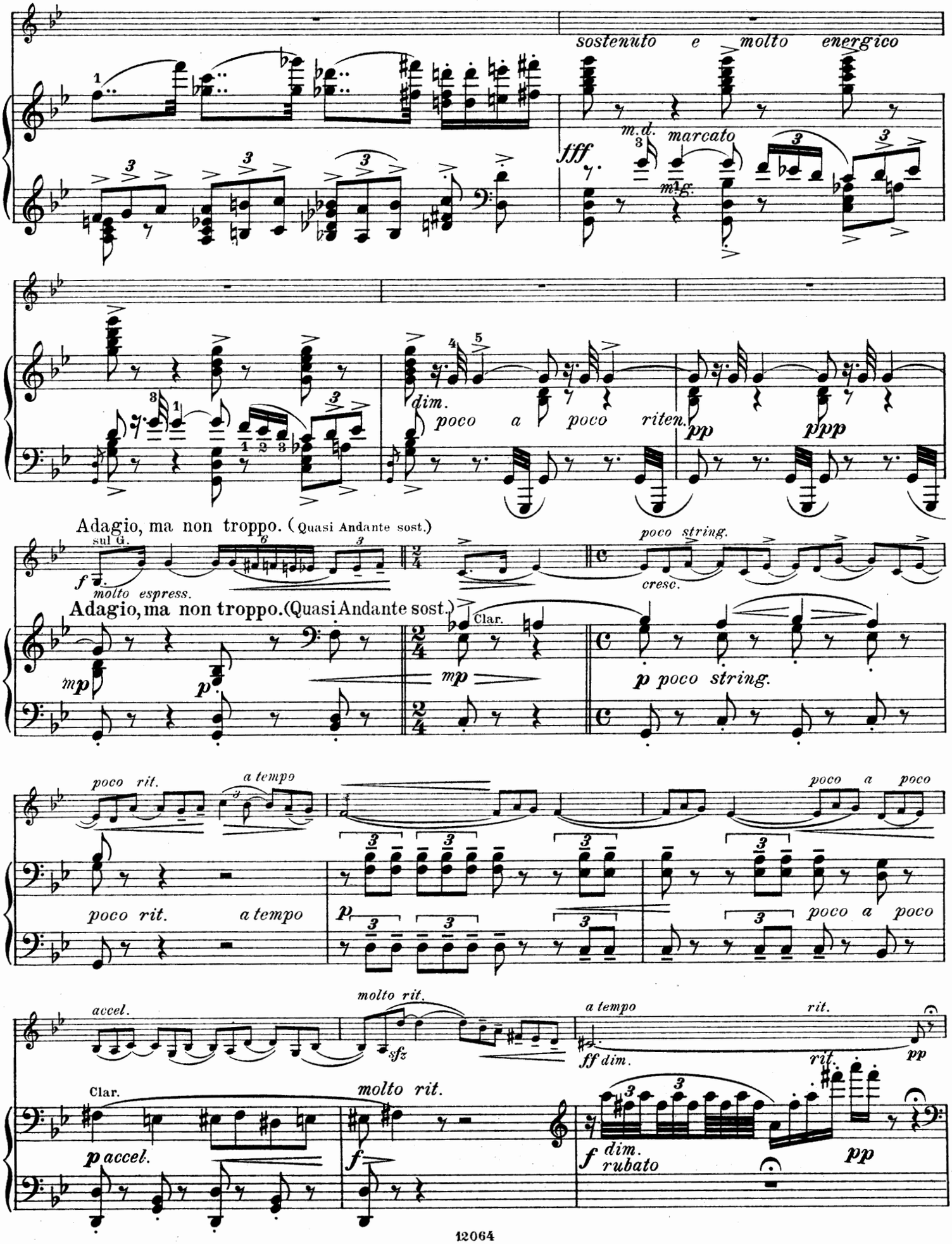
sostenuto e molto energico
fff
m.d.
marcato
m.g.
dim.
poco a poco riten.
pp
ppp
Adagio, ma non troppo. (Quasi Andante sost.)
sul G.
molto espress.
poco string.
cresc.
Adagio, ma non troppo. (Quasi Andante sost.)
Clar.
mp
p
poco string.
poco rit.
a tempo
poco a poco
accel.
molto rit.
sfz
a tempo
ff dim.
rit.
pp
Clar.
molto rit.
p accel.
f
f dim.
rubato
pp

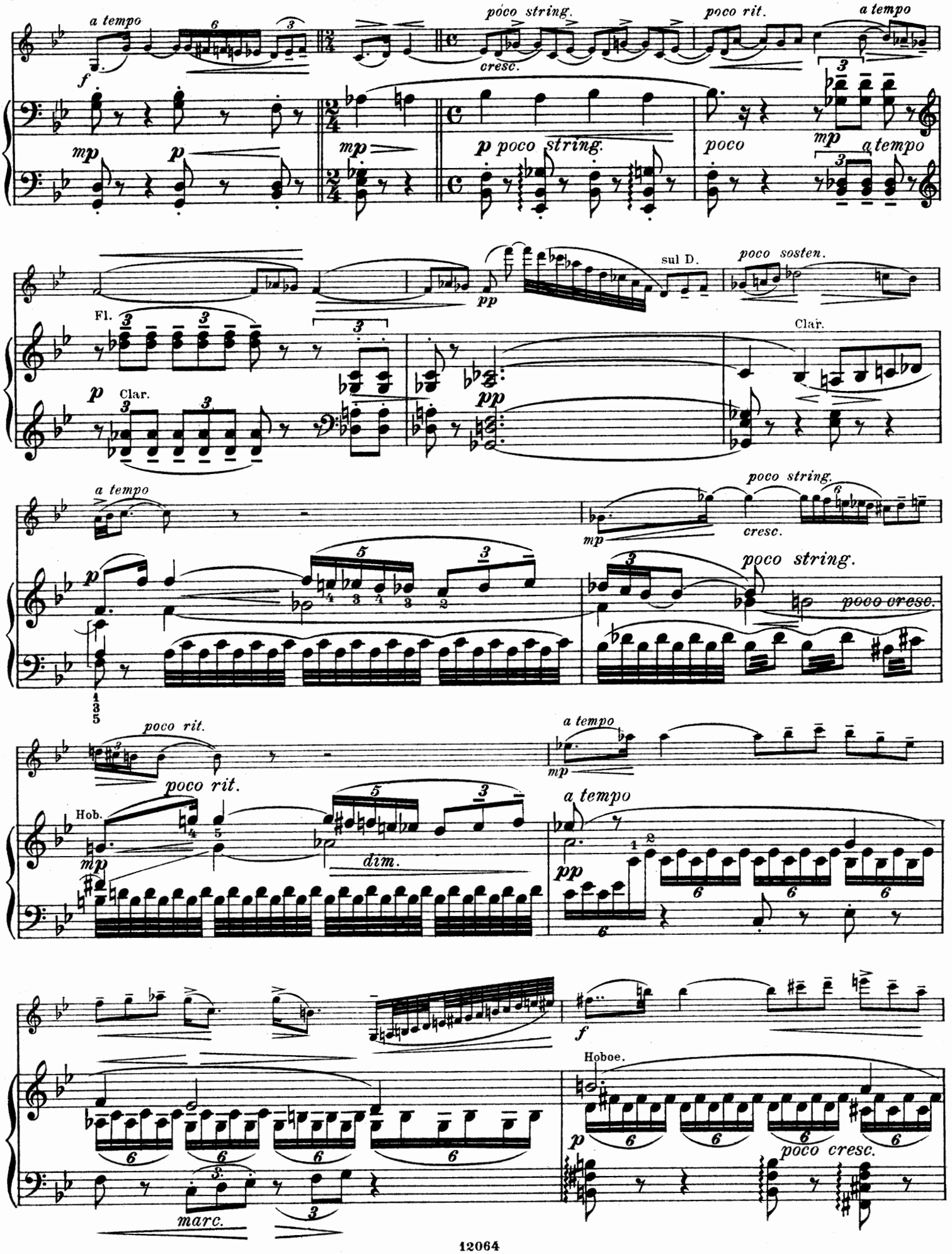
a tempo
poco string.
cresc.
poco rit.
a tempo
mp
p
p poco string.
poco
a tempo
Fl.
Clar.
sul D.
poco sosten.
pp
a tempo
poco string.
cresc.
poco cresc.
poco rit.
Hob.
dim.
a tempo
Hoboe.
poco cresc.
marc.

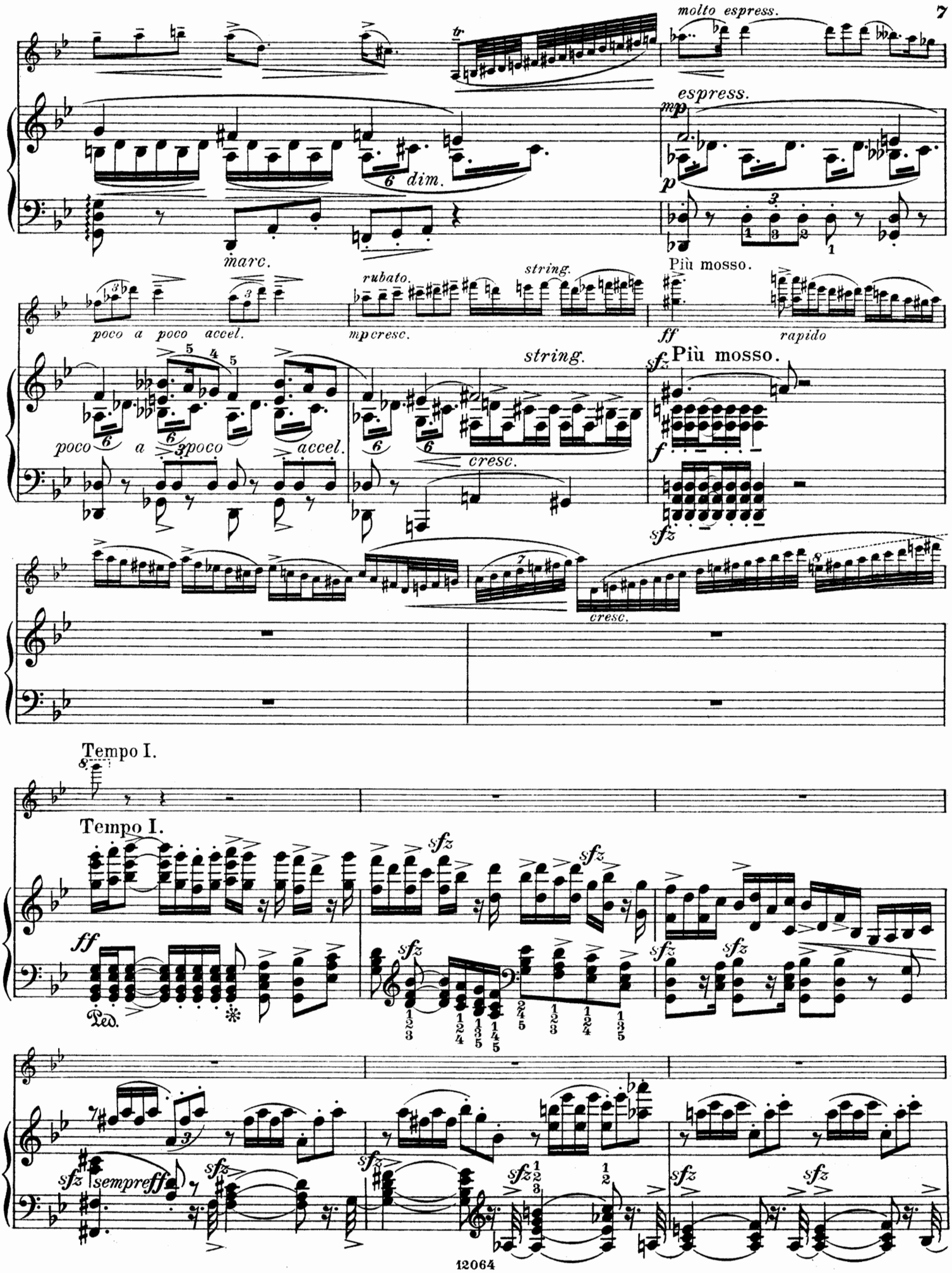
molto espress.
espress.
dim.
marc.
rubato.
string.
poco a poco accel.
mp cresc.
Più mosso.
rapido
cresc.
Tempo I.
Ped.
sempre ff
12064

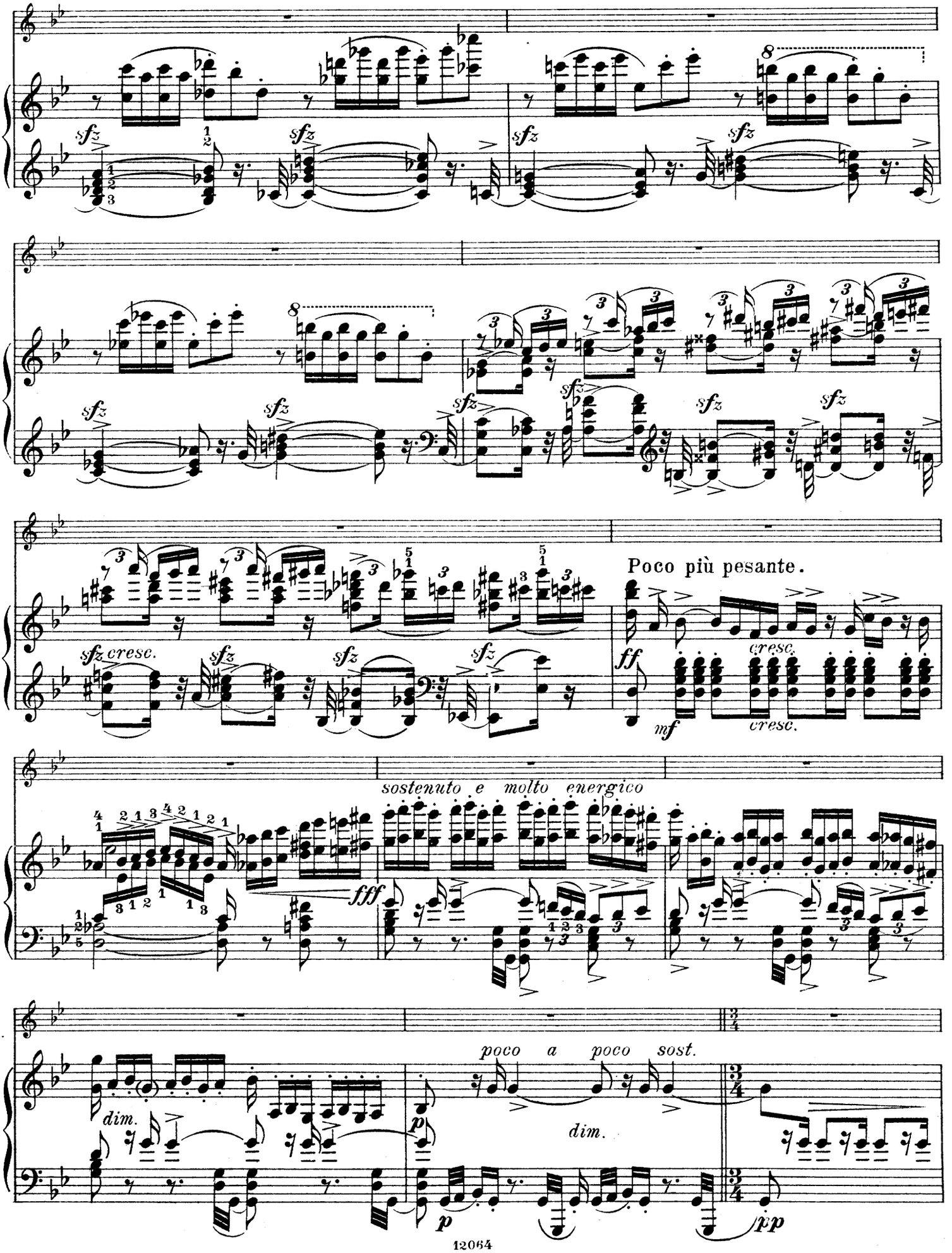
sfz
sfz cresc.
Poco più pesante.
ff
cresc.
mf
sostenuto e molto energico
fff
dim.
poco a poco sost.
p
pp

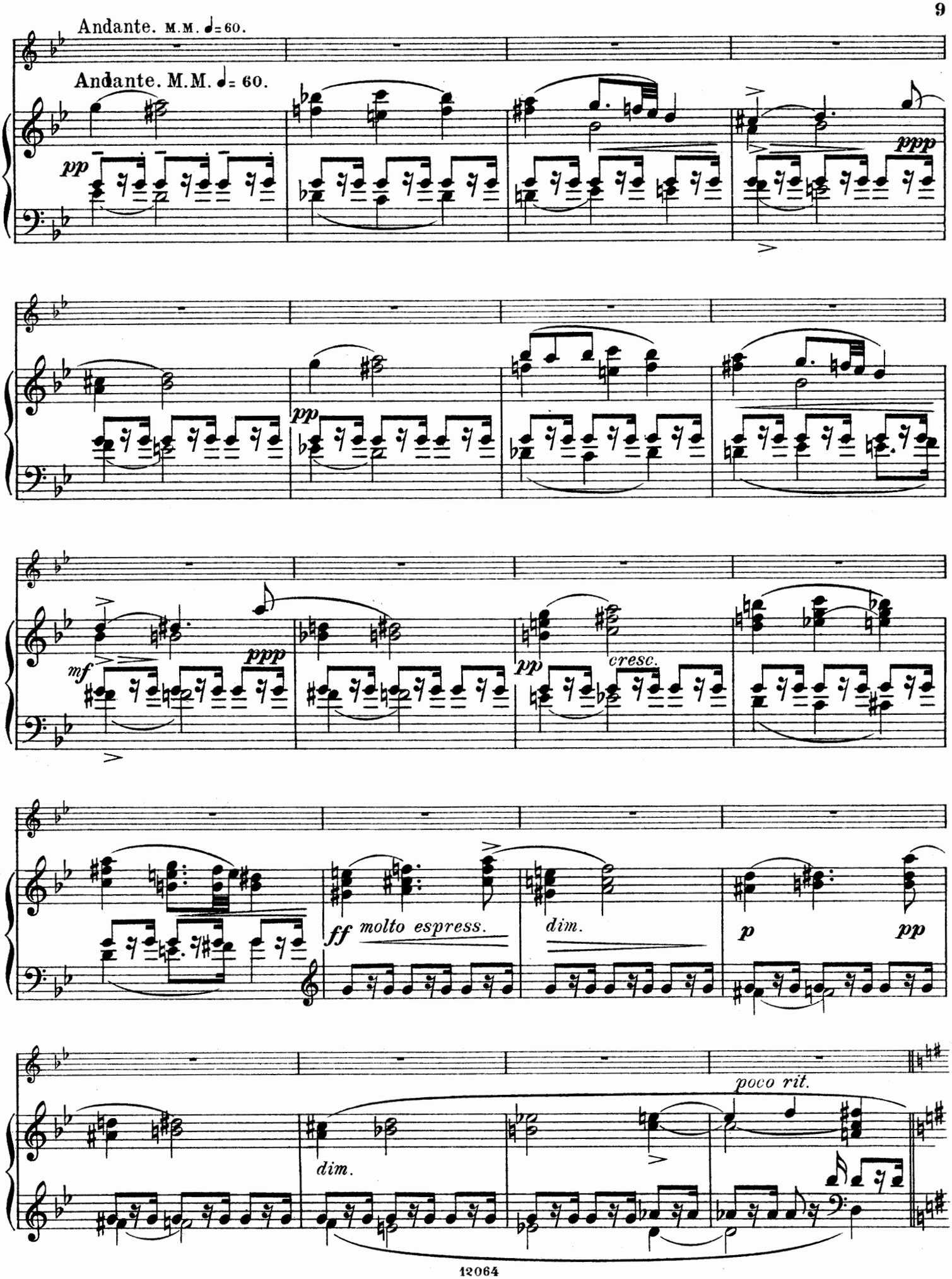
Andante. M.M. ♩= 60.
Andante. M.M. ♩= 60.
pp
ppp
pp
mf
ppp
pp
cresc.
ff molto espress.
dim.
p
pp
dim.
poco rit.

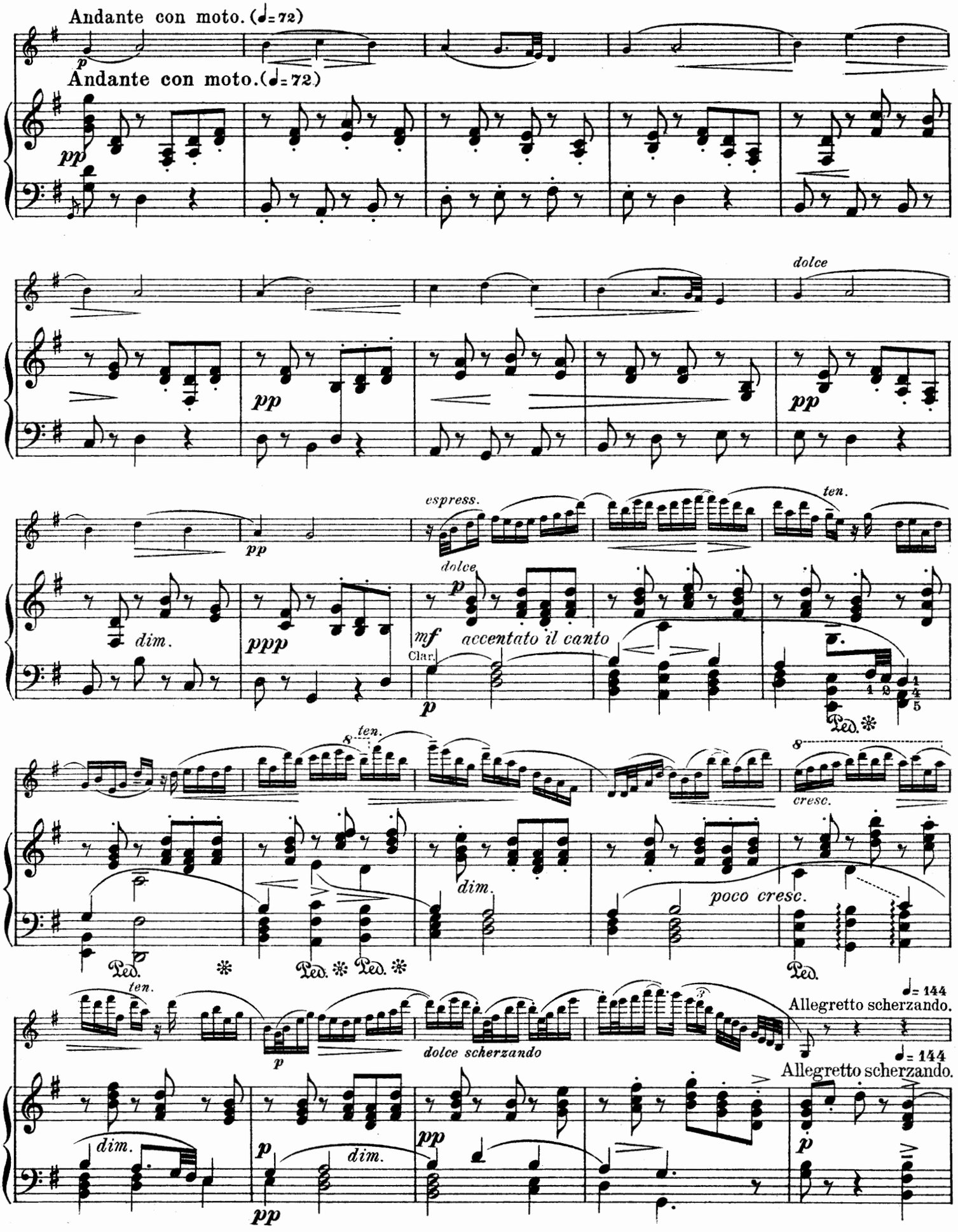
Andante con moto. (♩= 72)
Andante con moto. (♩= 72)
dolce
espress.
ten.
dolce
accentato il canto
Clar.
dim.
ten.
cresc.
dim.
poco cresc.
ten.
dolce scherzando
♩= 144
Allegretto scherzando.
♩= 144
Allegretto scherzando.
dim.
dim.

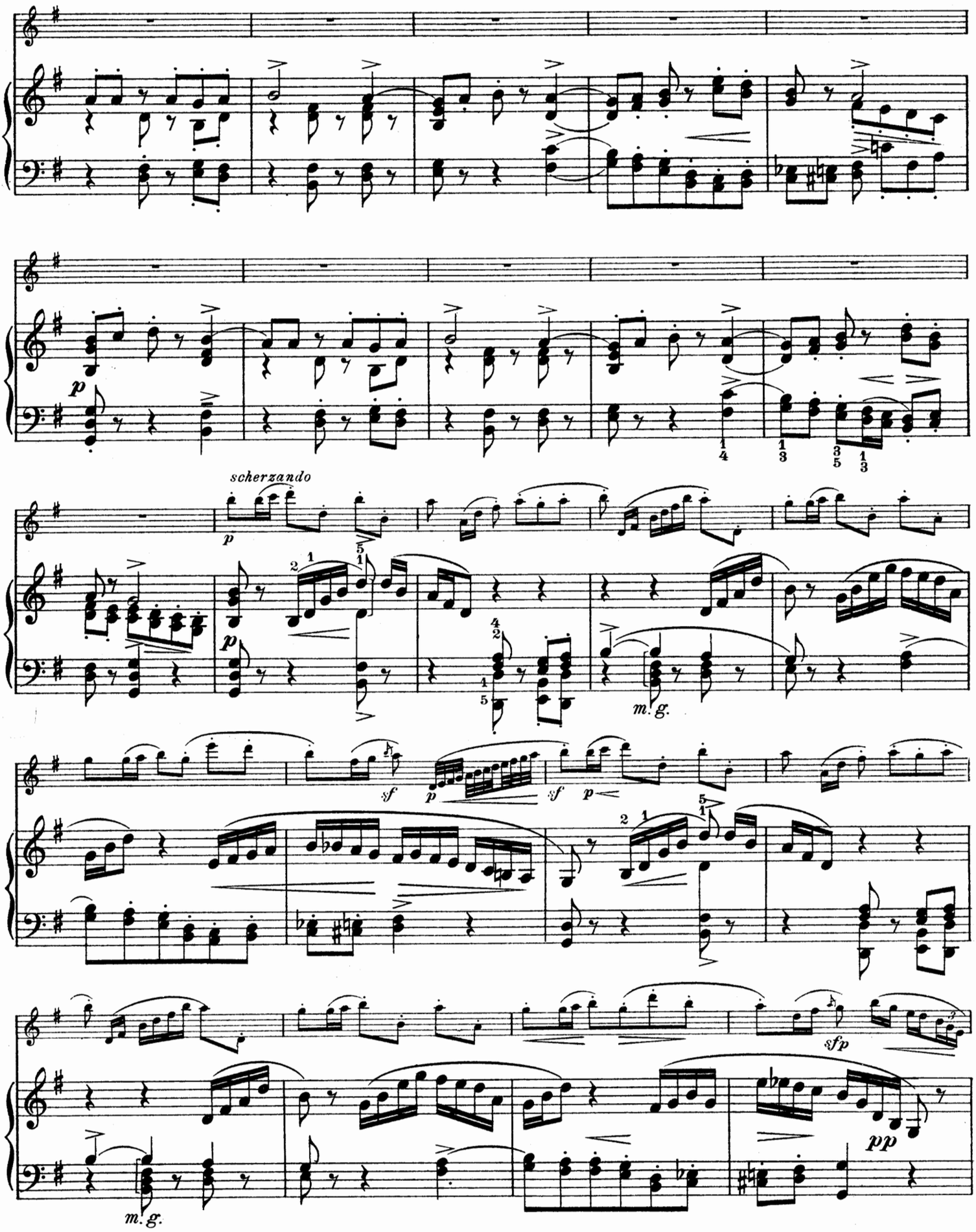
p
scherzando
p
m. g.
sf
p
sf
p
m. g.
sfp
pp

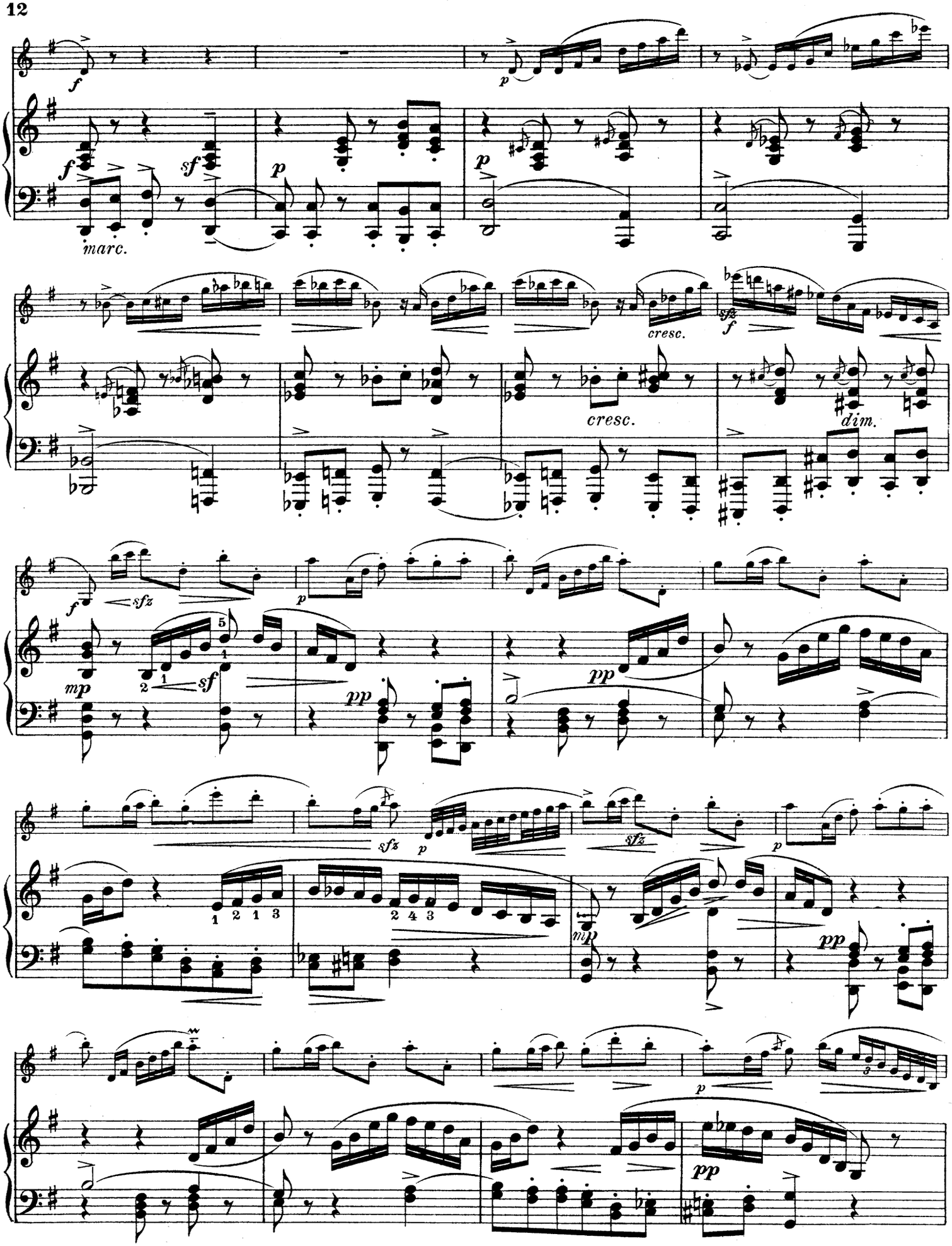
f
marc.
sf
p
cresc.
sfz
dim.
mp
pp

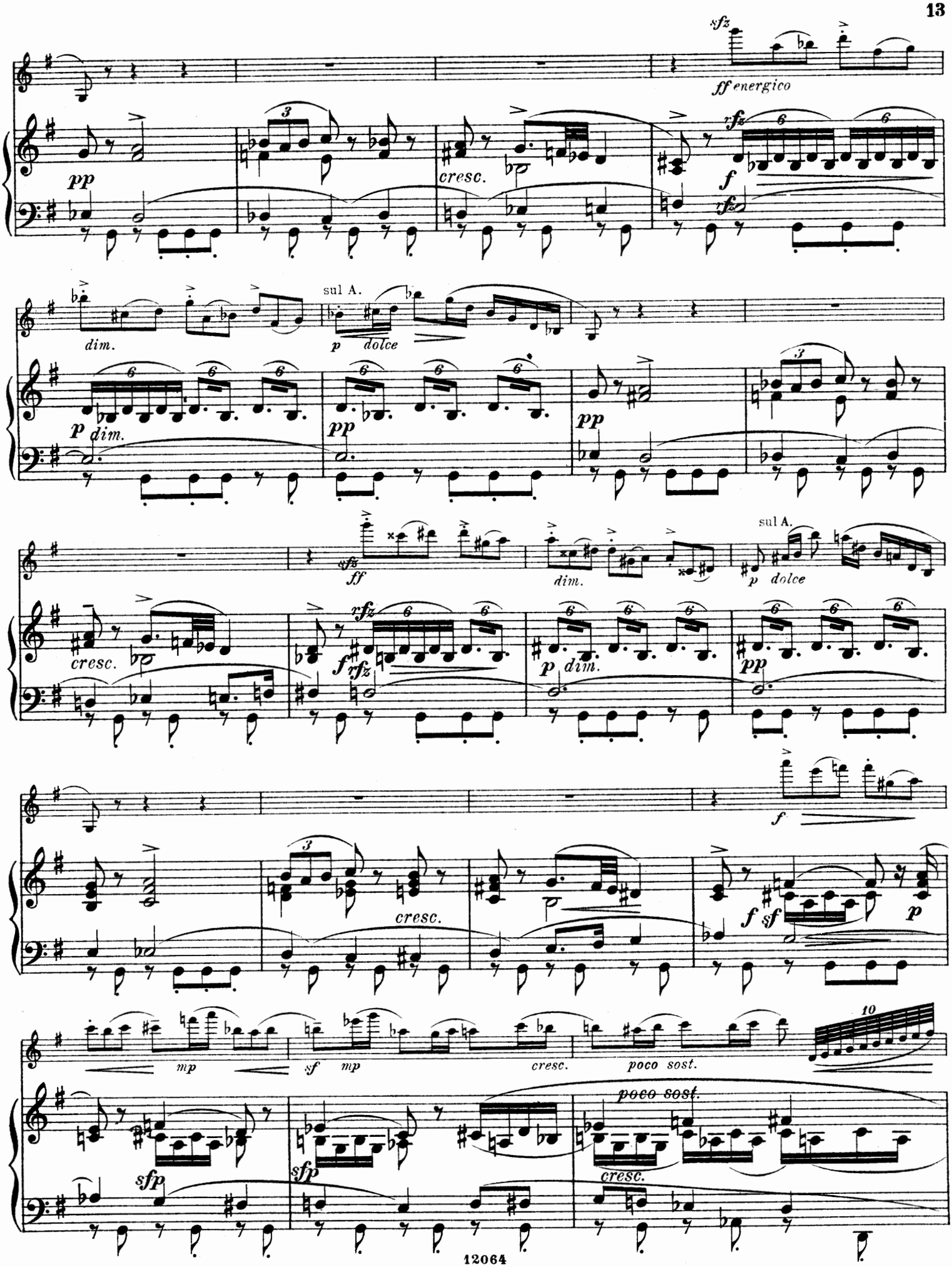
sfz
ff energico
pp
cresc.
rfz
f
dim.
sul A.
p dolce
p dim.
pp
sfz
ff
dim.
sul A.
p dolce
cresc.
rfz
f
p dim.
pp
f
cresc.
f sf
p
mp
sf mp
cresc.
poco sost.
10
sfp
sfp
poco sost.
cresc.

Andante con moto.

ff molto espress.

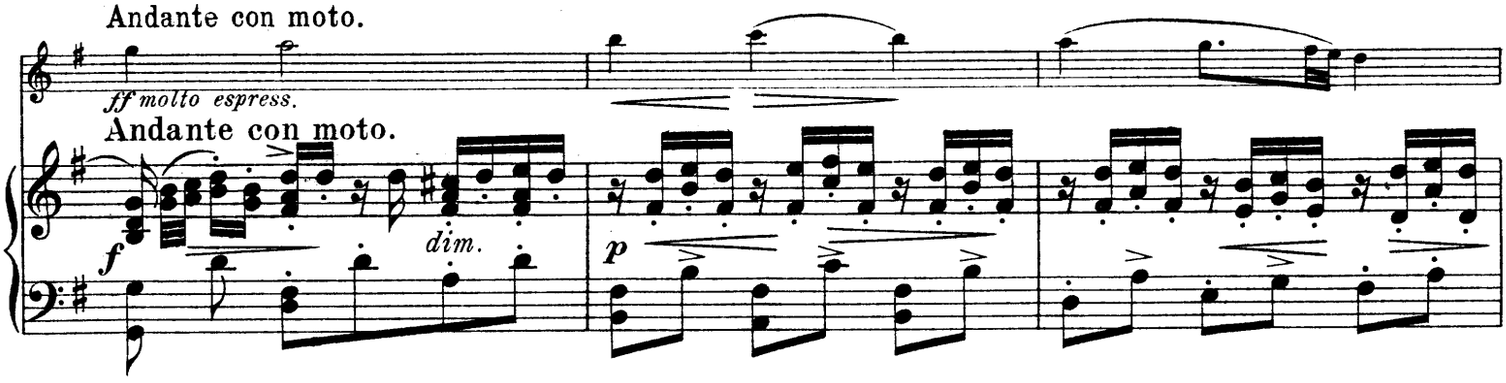

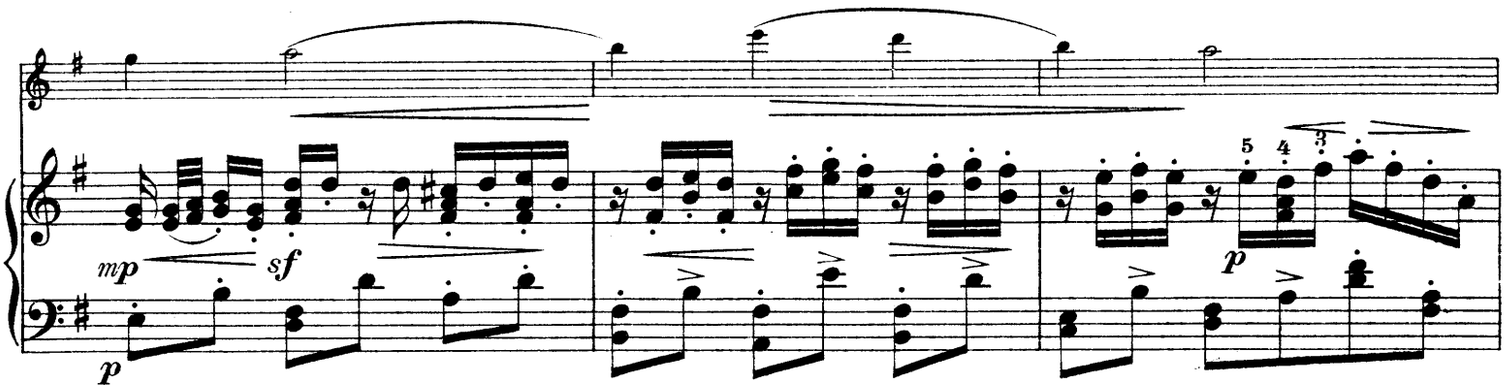

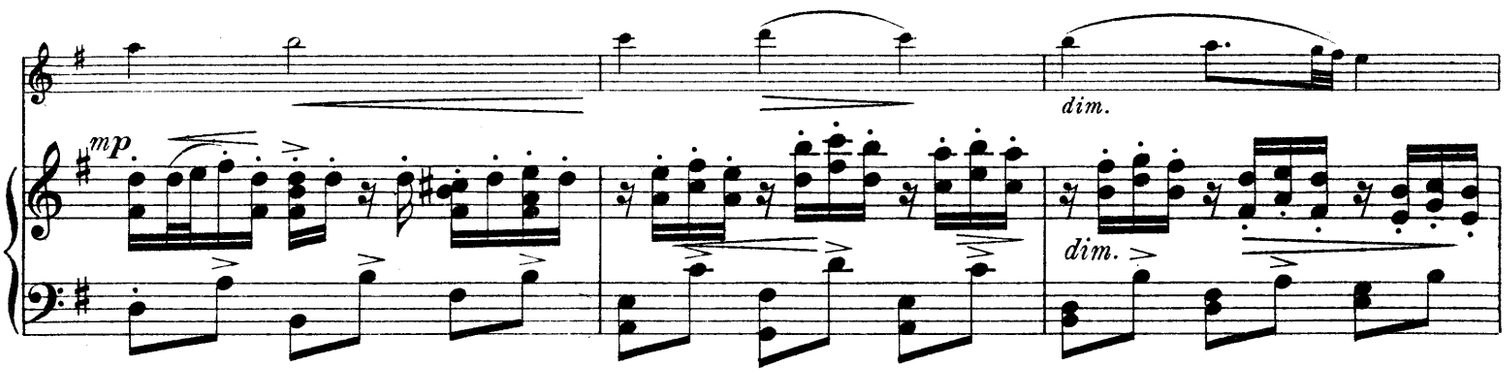

p dolce

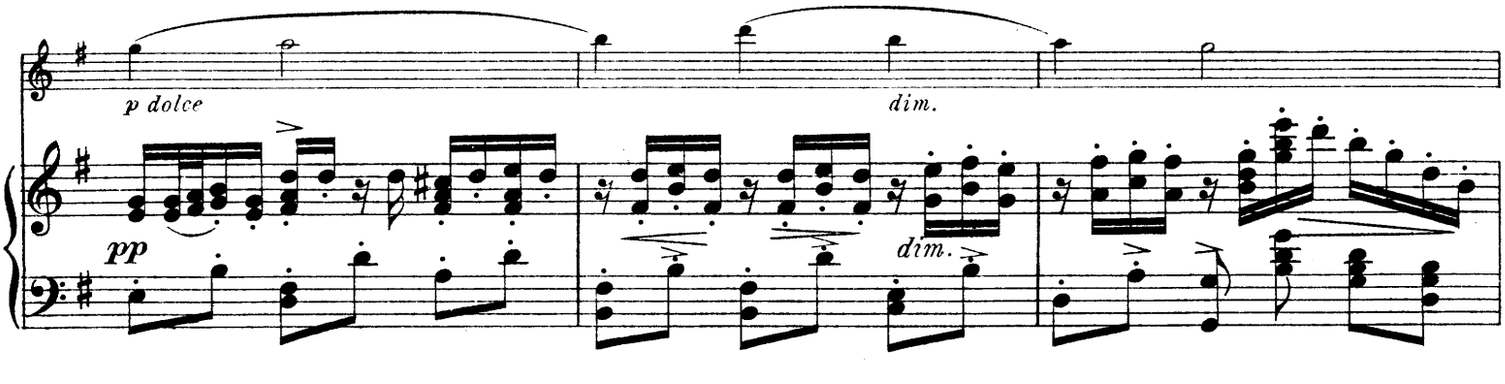

Allegretto scherzando.

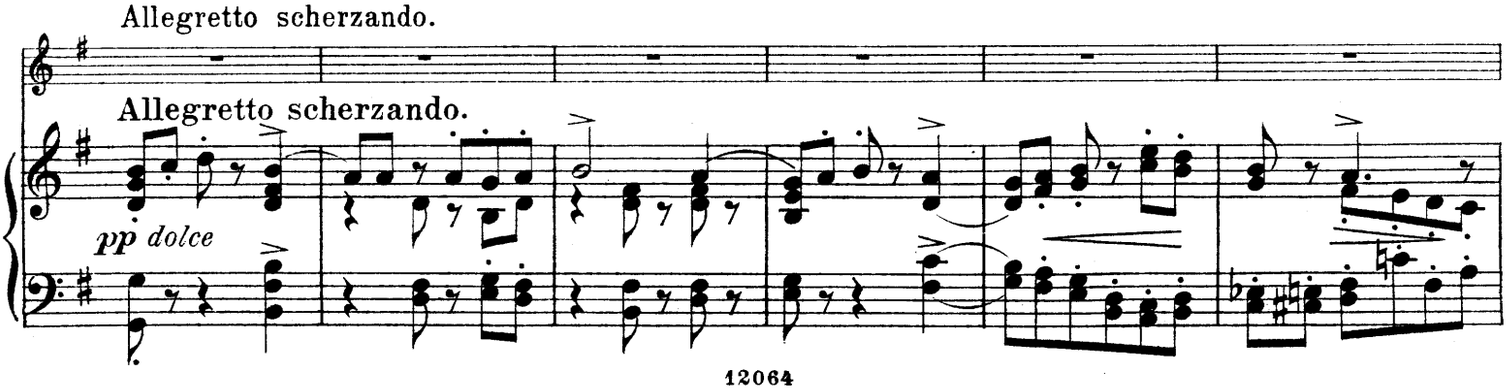

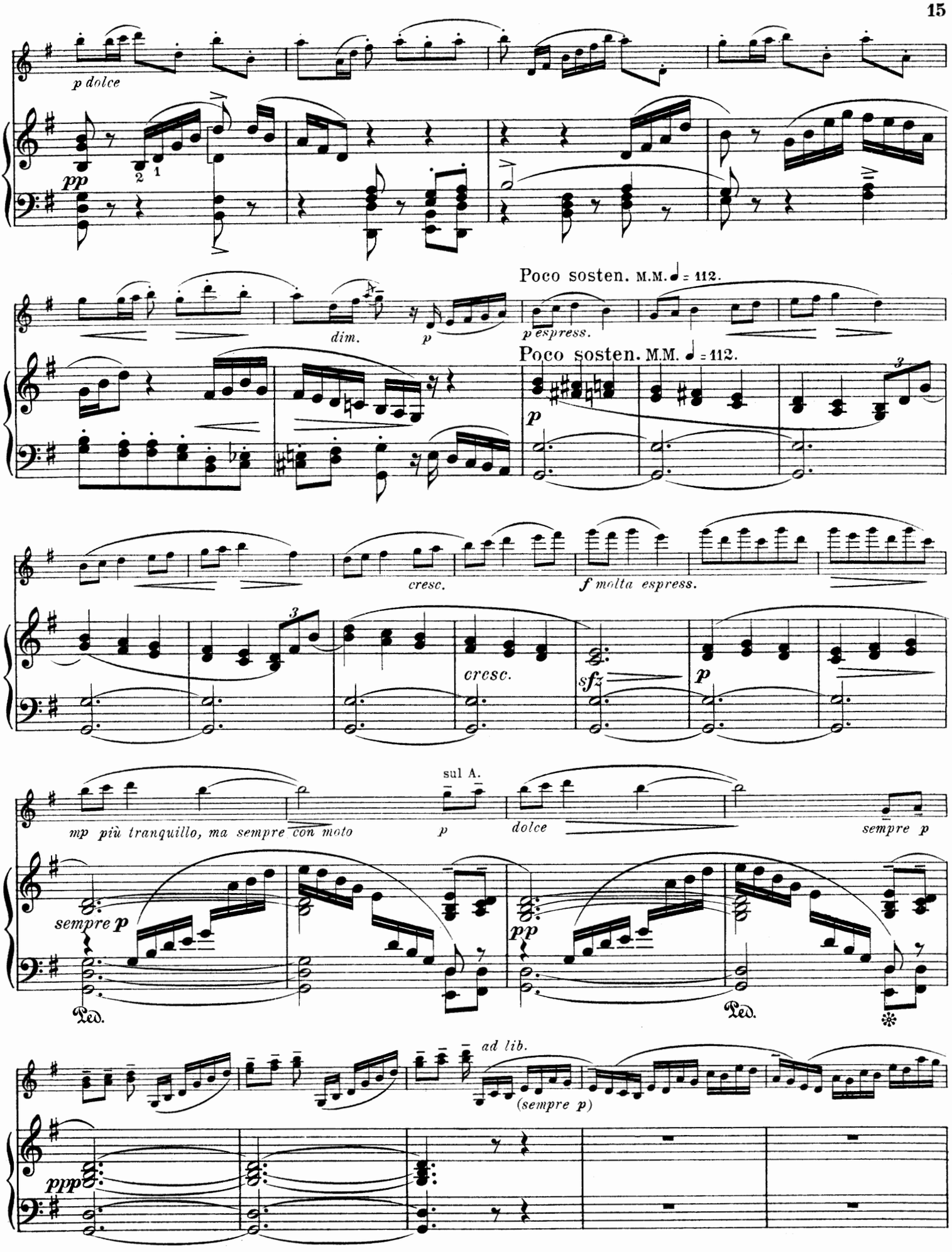
p dolce
pp
dim.
p
Poco sosten. M.M. ♩ = 112.
p espress.
Poco sosten. M.M. ♩ = 112.
p
cresc.
f molta espress.
cresc.
sfz
p
mp più tranquillo, ma sempre con moto
sul A.
p
dolce
sempre p
sempre p
pp
Ped.
Ped.
ad lib.
(sempre p)
ppp

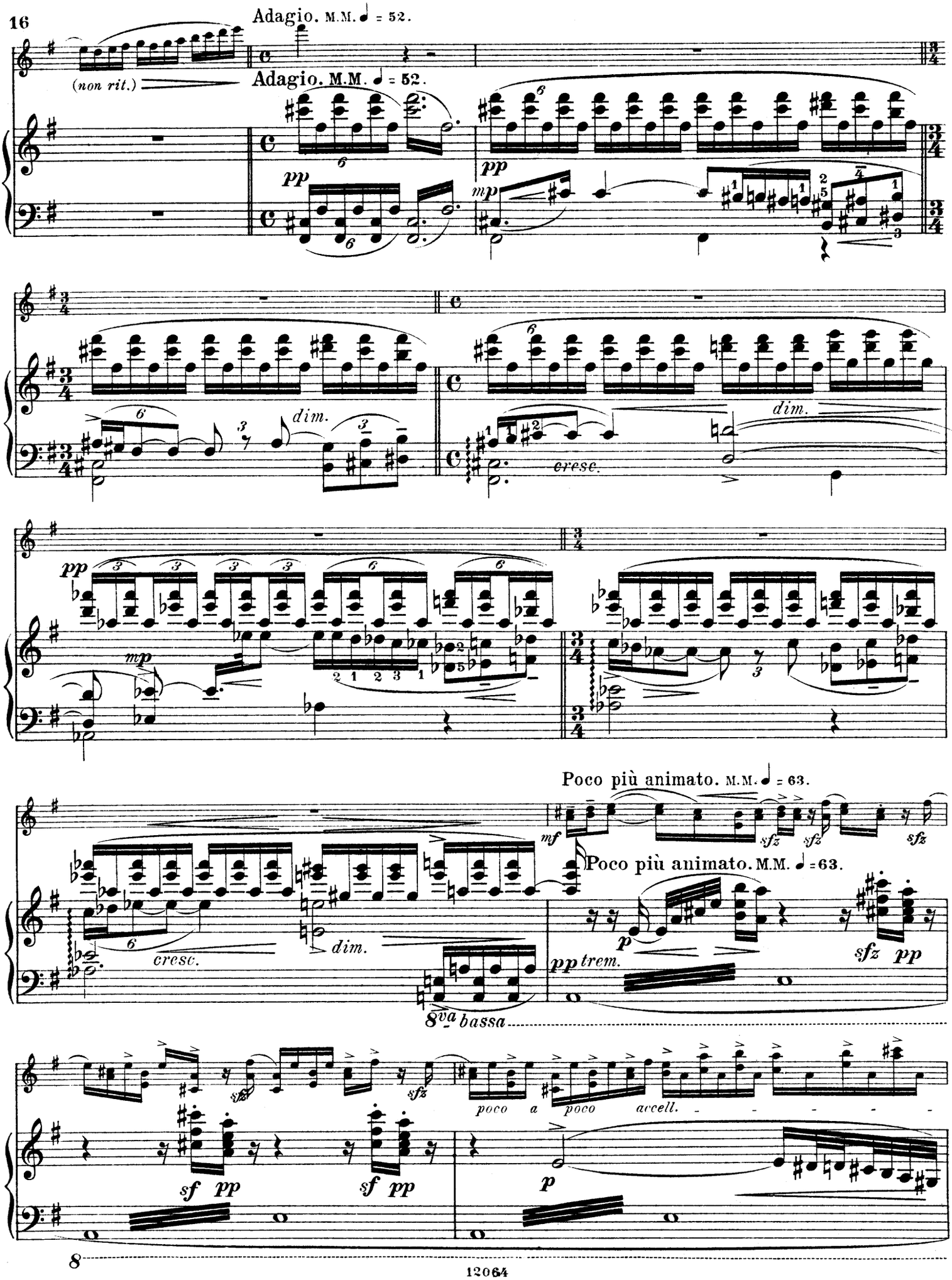
Adagio. M.M. ♩ = 52.
(non rit.)
Adagio. M.M. ♩ = 52.
pp
mp
dim.
cresc.
Poco più animato. M.M. ♩ = 63.
mf
sfz
p
pp trem.
8va bassa
poco a poco accell.
sf pp
sf pp
p

Con moto, resoluto. M.M. ♩ = 80.

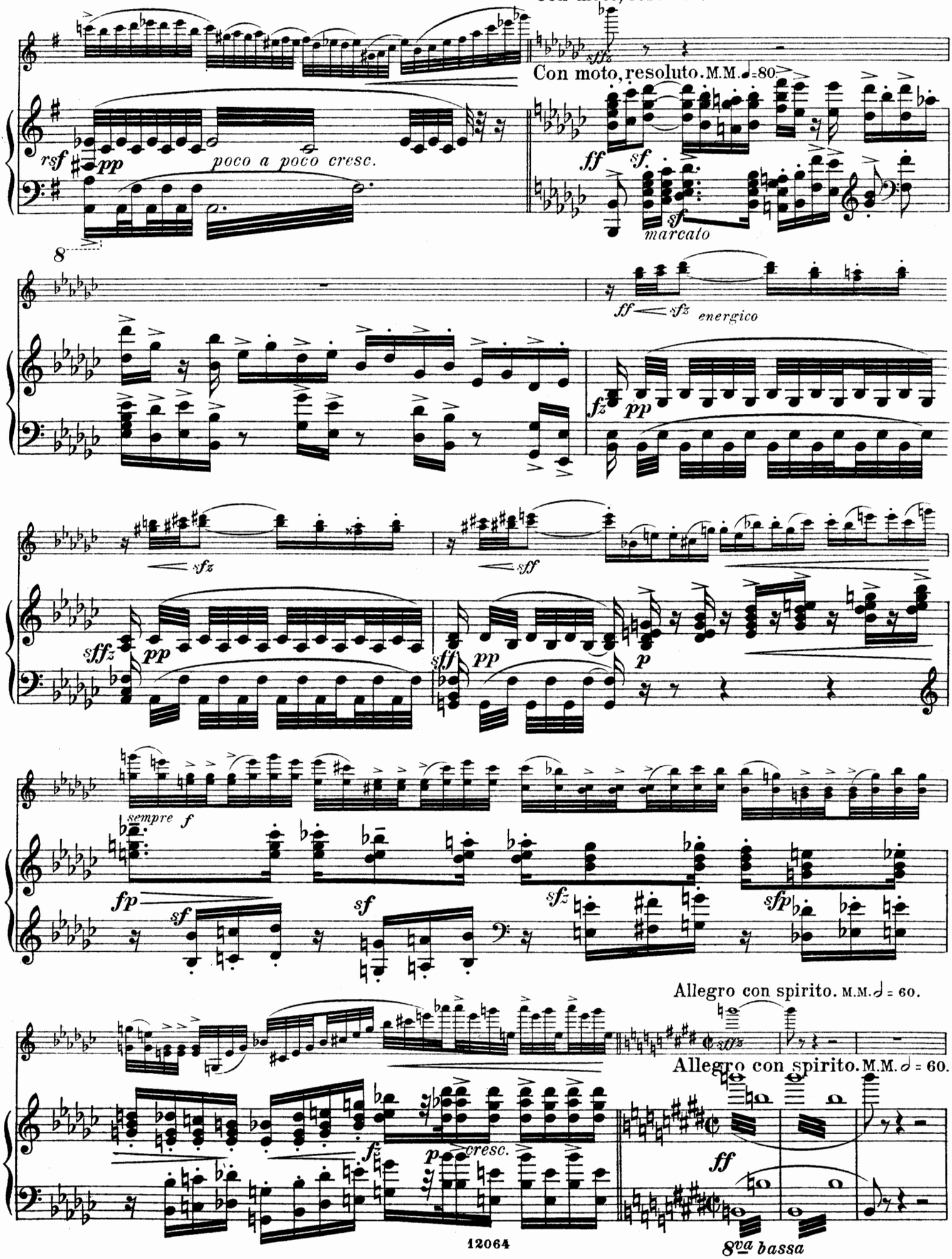

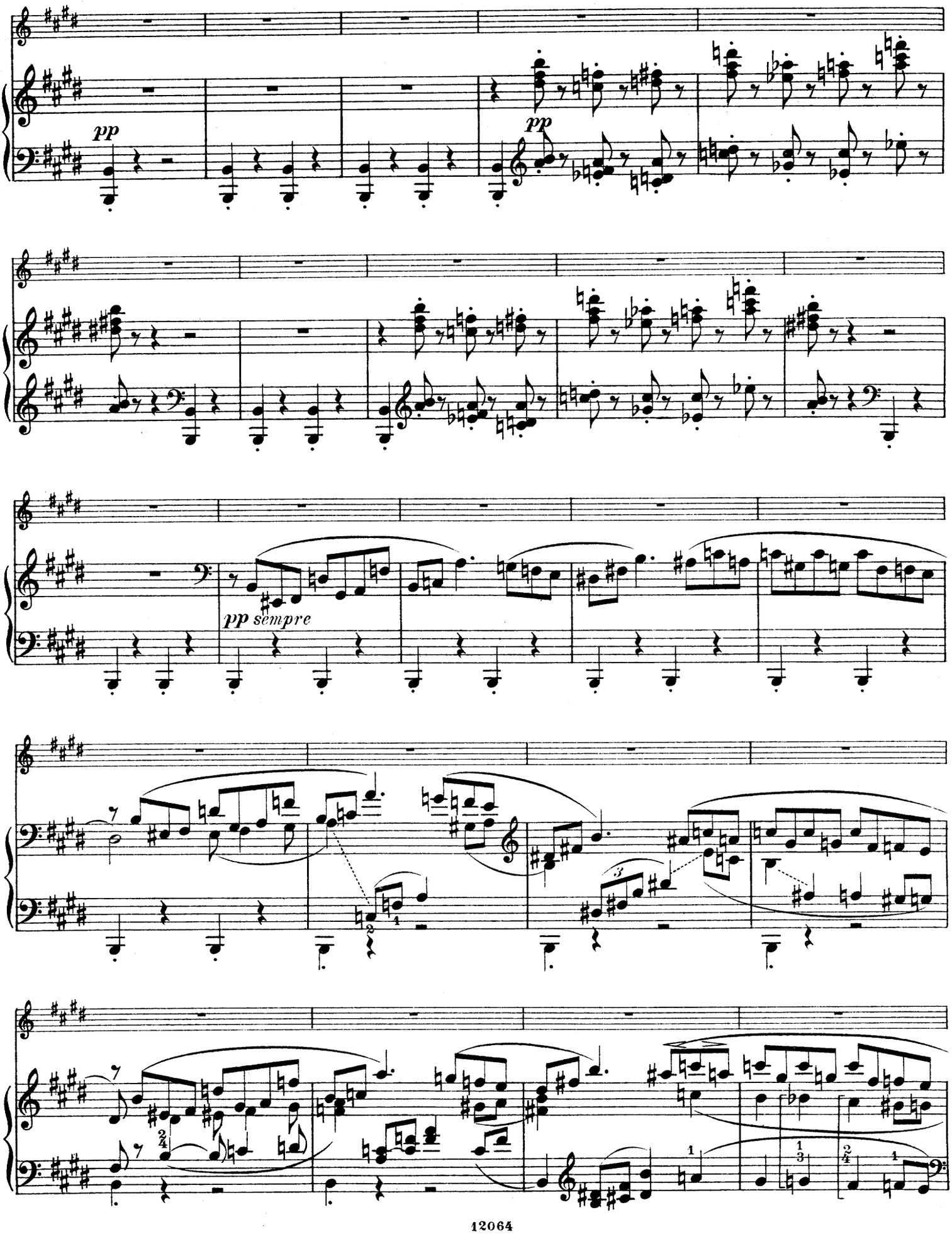
pp
pp
pp sempre

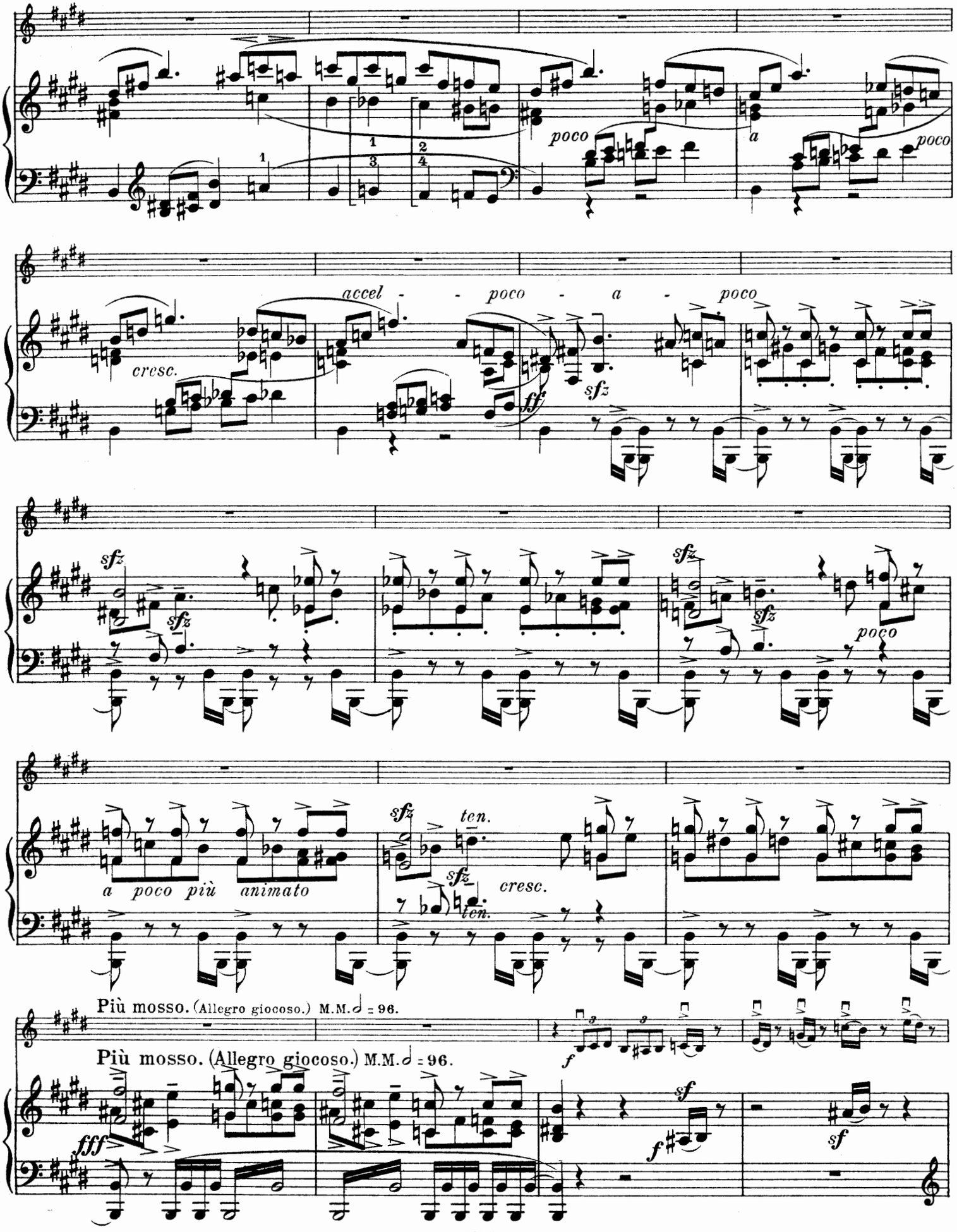
poco
a
poco
accel - - poco - a - poco
cresc.
ff
sfz
sfz
sfz
poco
a poco più animato
sfz
ten.
sfz
cresc.
ten.
Più mosso. (Allegro giocoso.) M.M. ♩ = 96.
Più mosso. (Allegro giocoso.) M.M. ♩ = 96.
f
fff
sf
f
sf

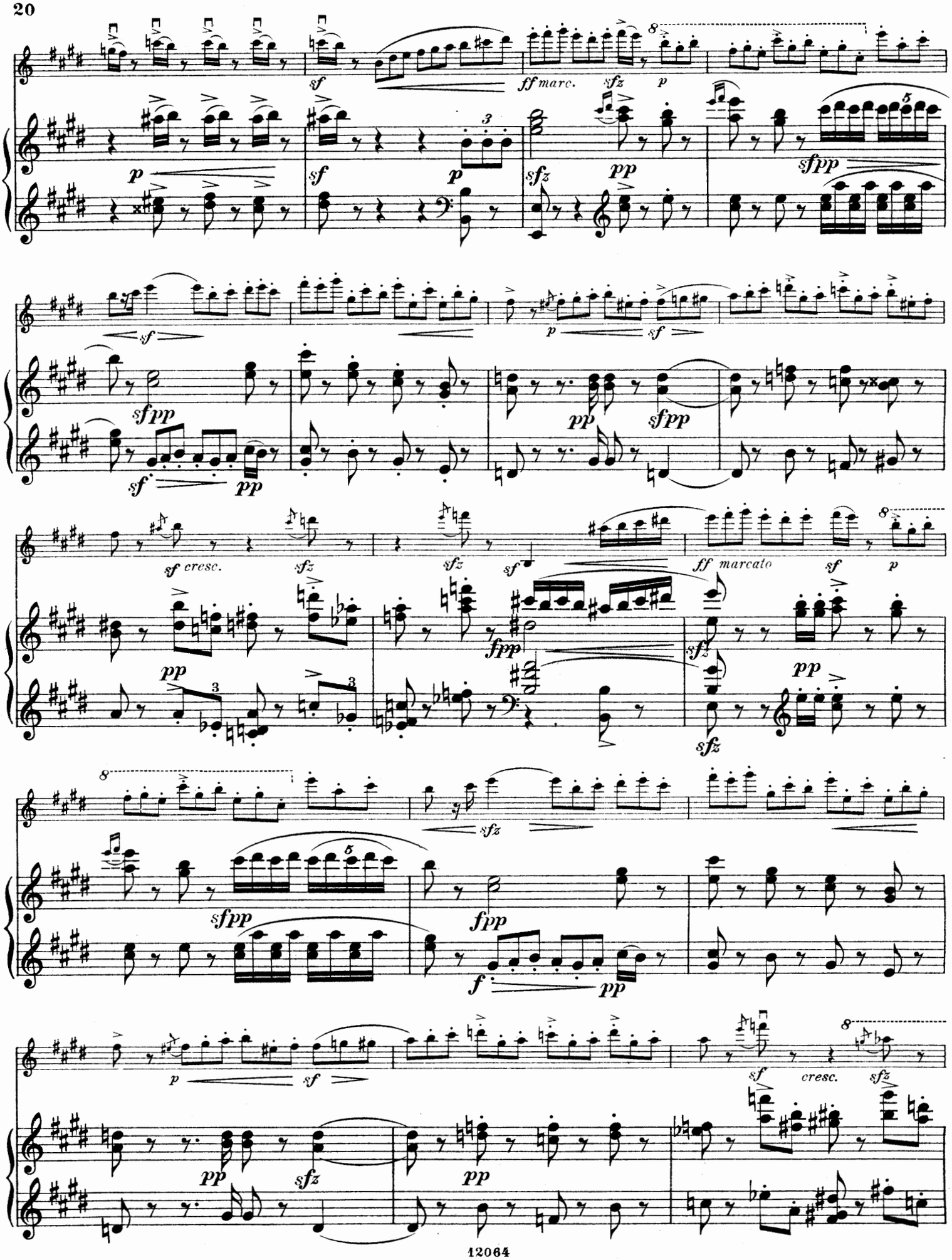
sf
ff marc.
sfz
p
pp
sfpp
sf cresc.
ff marcato
fpp
f

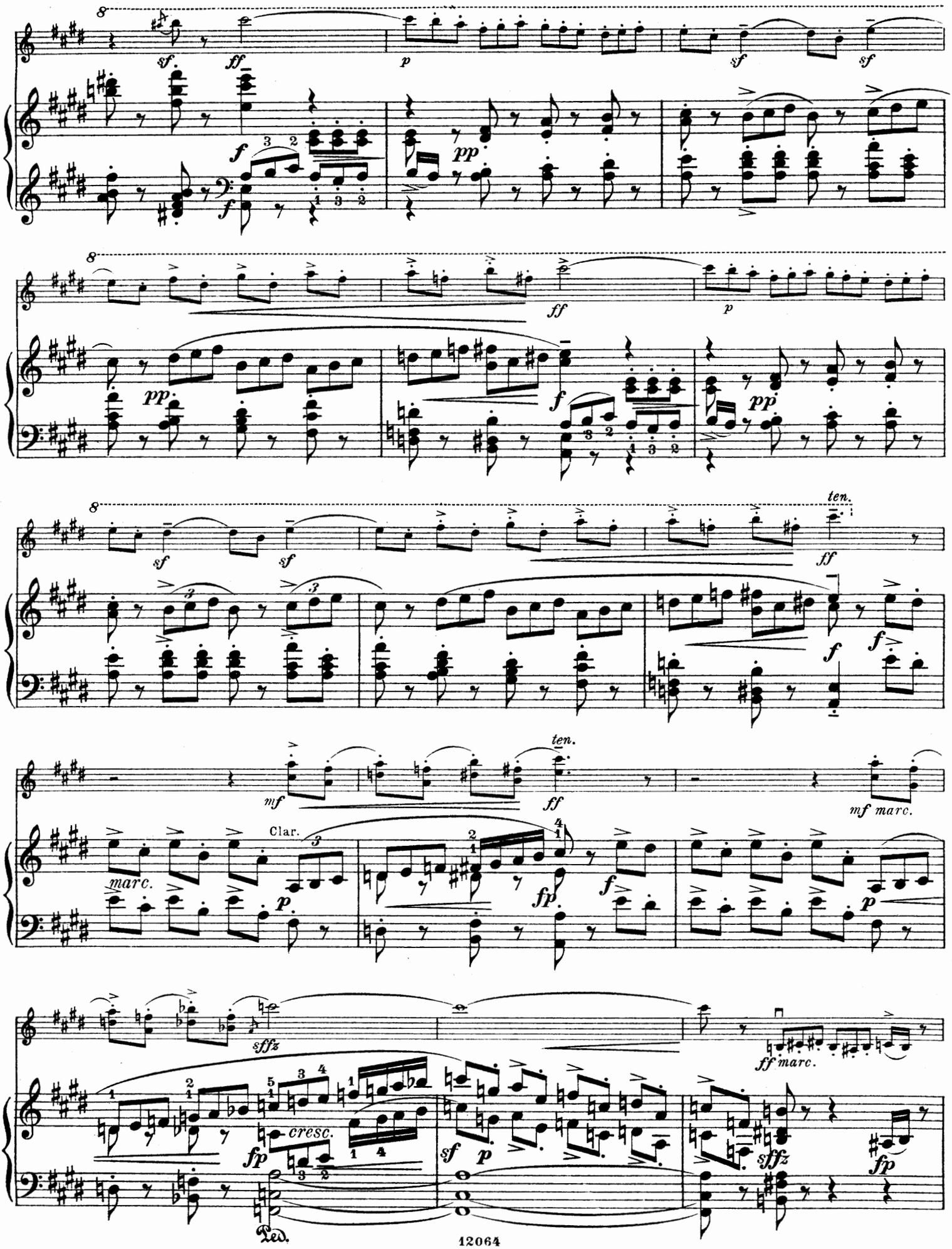
ten.
marc.
Clar.
mf marc.
cresc.
ff marc.
Ped.

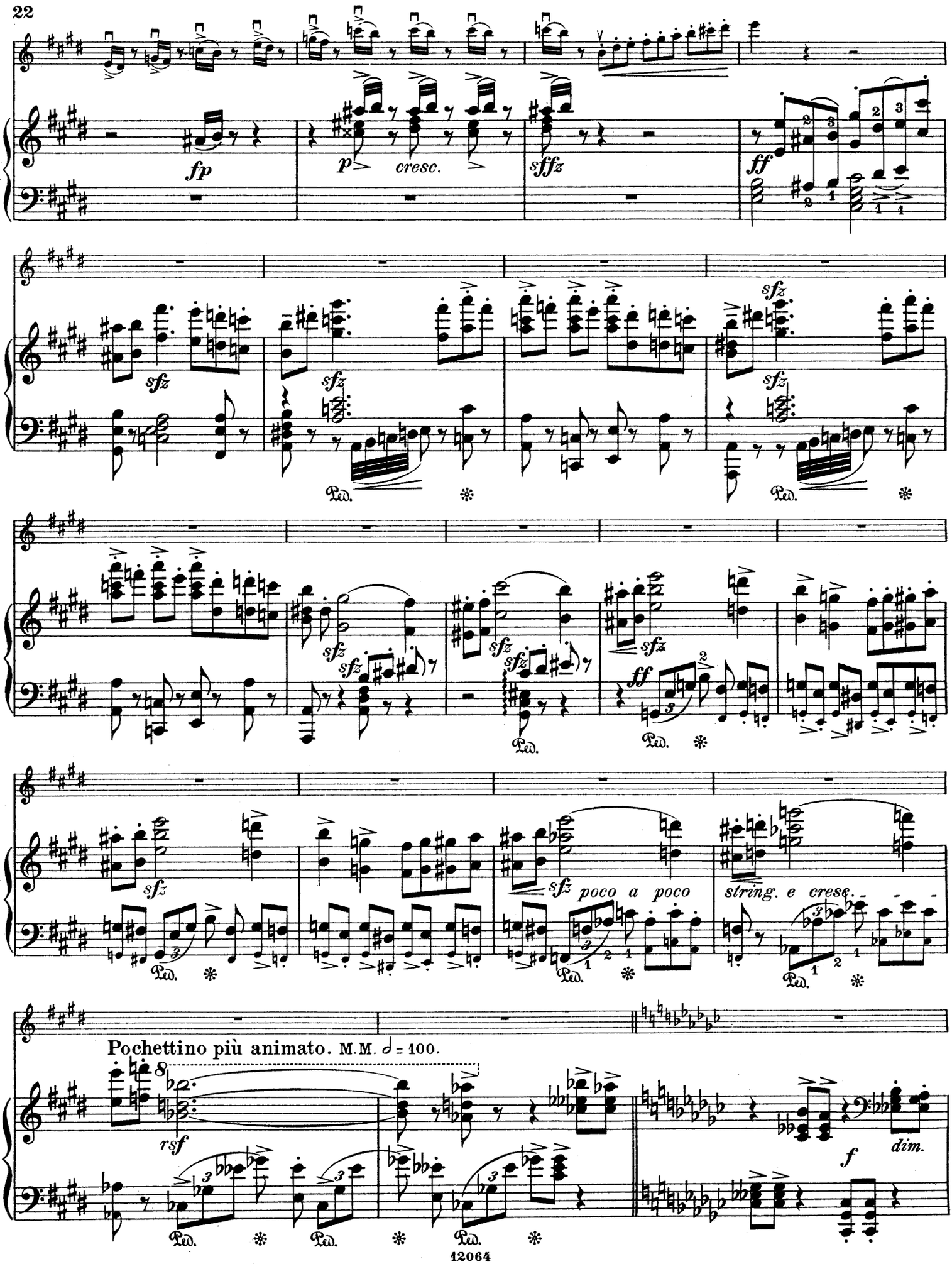
fp
p
cresc.
sffz
ff
sfz
Ped.
poco a poco
string. e cresc.
Pochettino più animato. M.M. ♩ = 100.
rsf
f
dim.

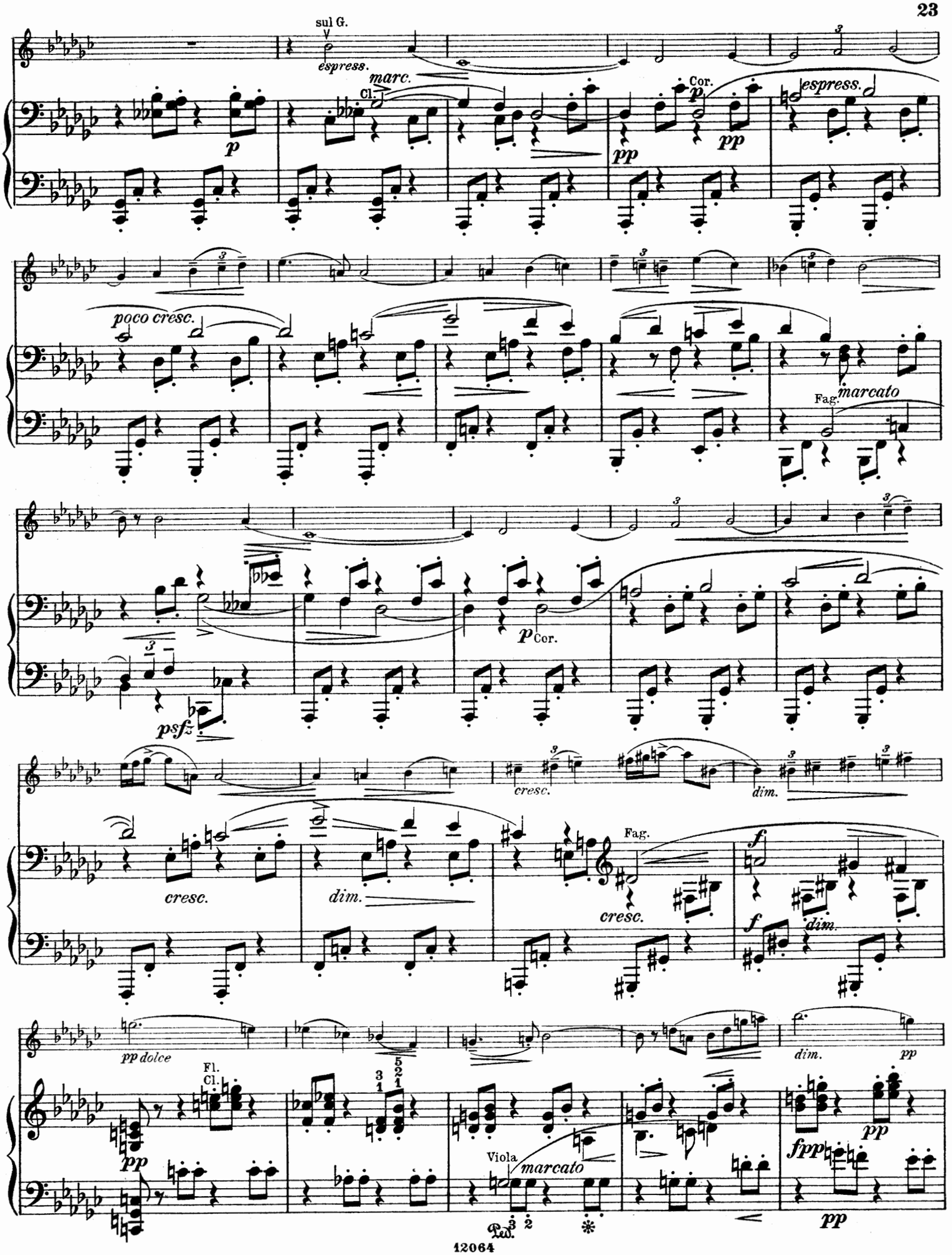
sul G.
espress.
marc.
Cl.
p
Cor.
pp
espress.
poco cresc.
Fag.
marcato
psfz
cresc.
dim.
Fag.
f
pp dolce
Fl.
Cl.
Viola
marcato
fpp
Ped.

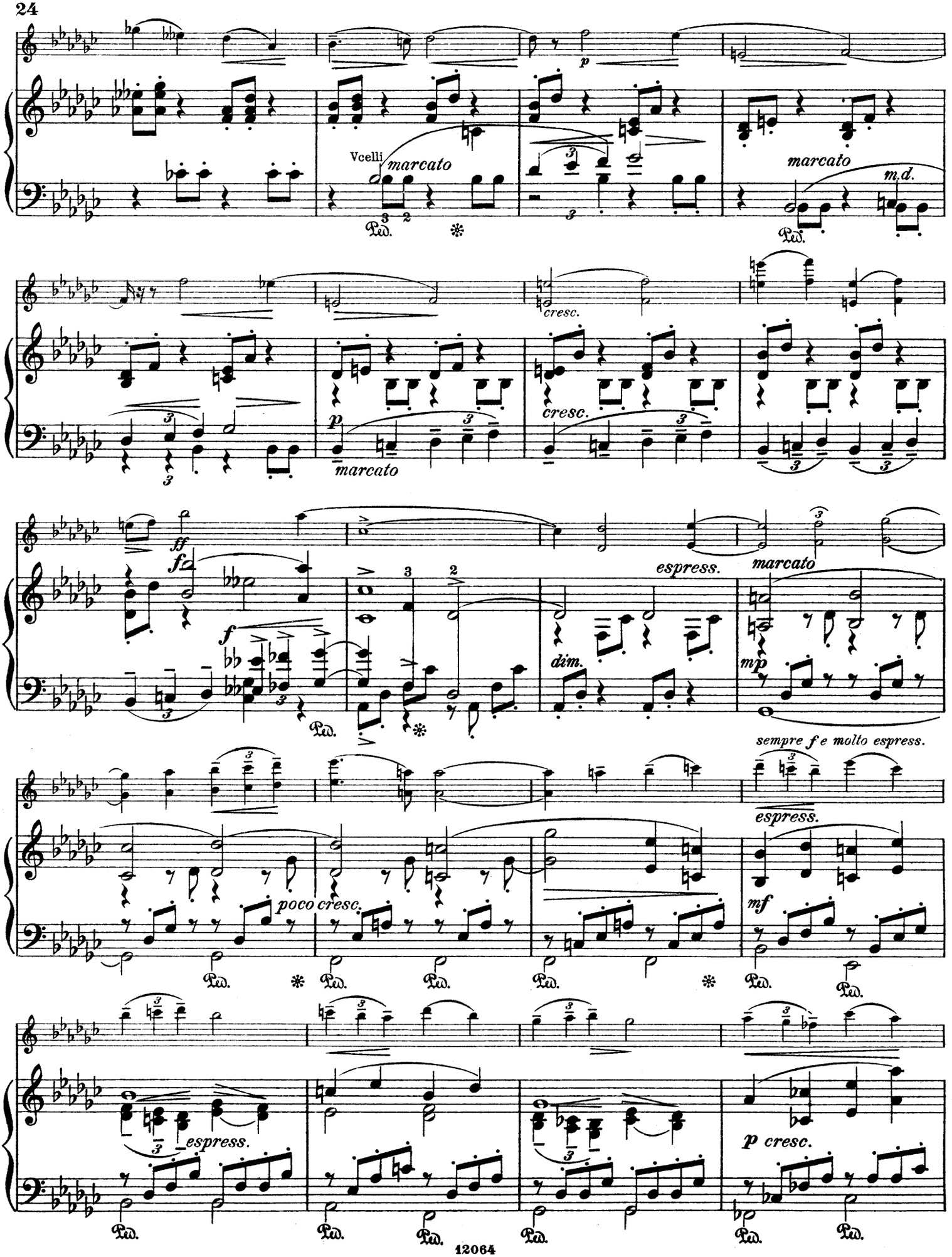
Vcelli
marcato
Ped.
marcato
m.d.
Ped.
p
cresc.
p
marcato
cresc.
ff
fz
f
espress.
marcato
dim.
mp
Ped.
sempre f e molto espress.
espress.
poco cresc.
mf
Ped.
espress.
p cresc.
Ped.

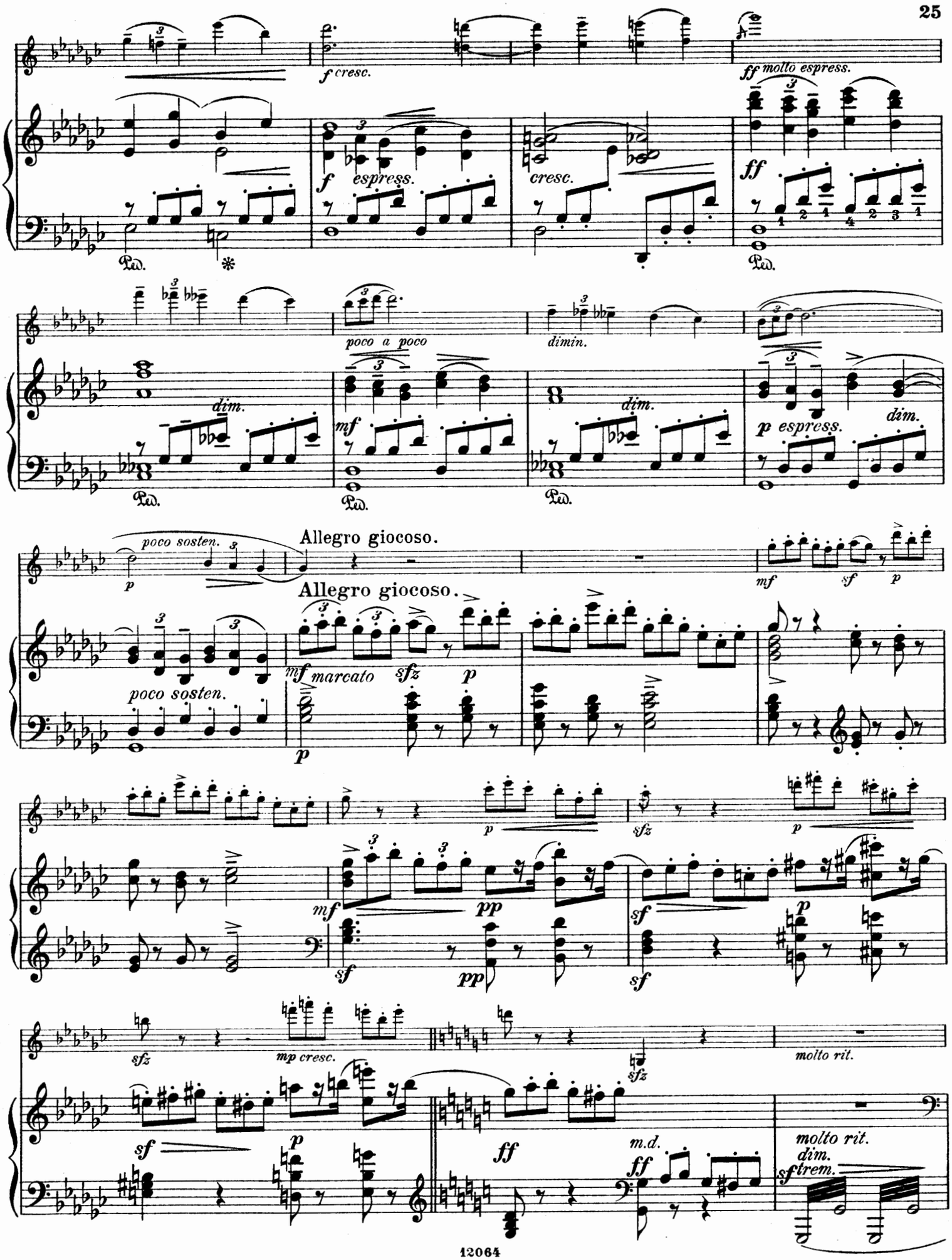
f cresc.
ff molto espress.
f espress.
cresc.
ff
Ped.
poco a poco
dimin.
dim.
mf
p espress.
poco sosten.
Allegro giocoso.
mf marcato
sfz
mp cresc.
molto rit.
m.d.
trem.

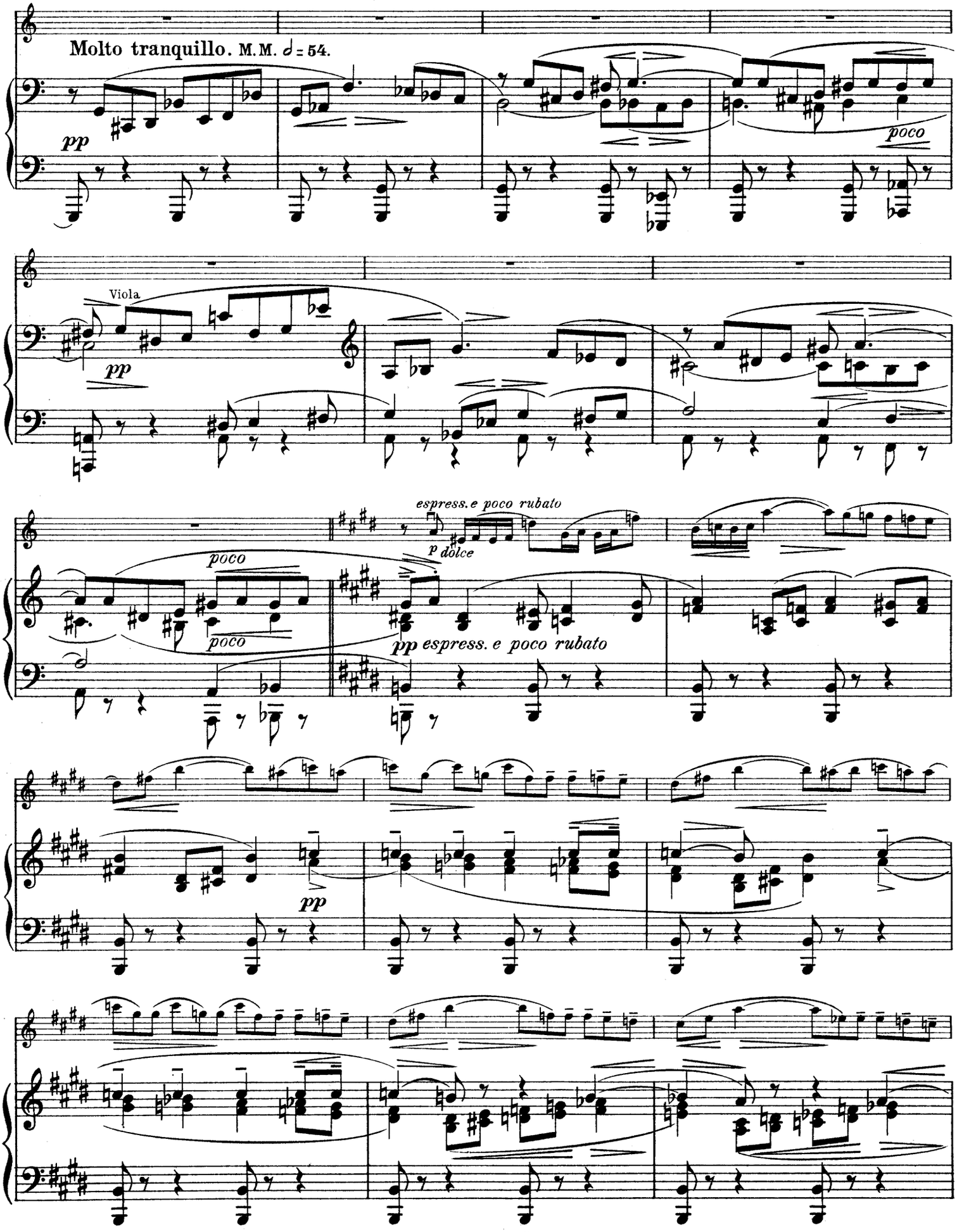
Molto tranquillo. M.M. 𝅗𝅥 = 54.
pp
poco
Viola
pp
espress. e poco rubato
p dolce
poco
poco
pp espress. e poco rubato
pp

poco a poco accel.

cresc.

Allegro con spirito.

stringendo poco a poco

Allegro con spirito.

fp

string. poco a poco

poco a poco accel.

mf cresc.

sempre

mf

cresc.

sfz

poco a poco più anim.

mf

cresc.

poco a poco più anim.

mf cresc.

cresc.

cresc.

Allegro giocoso.

sff

Allegro giocoso.

sf

rsfz

fp

fp

rsfz

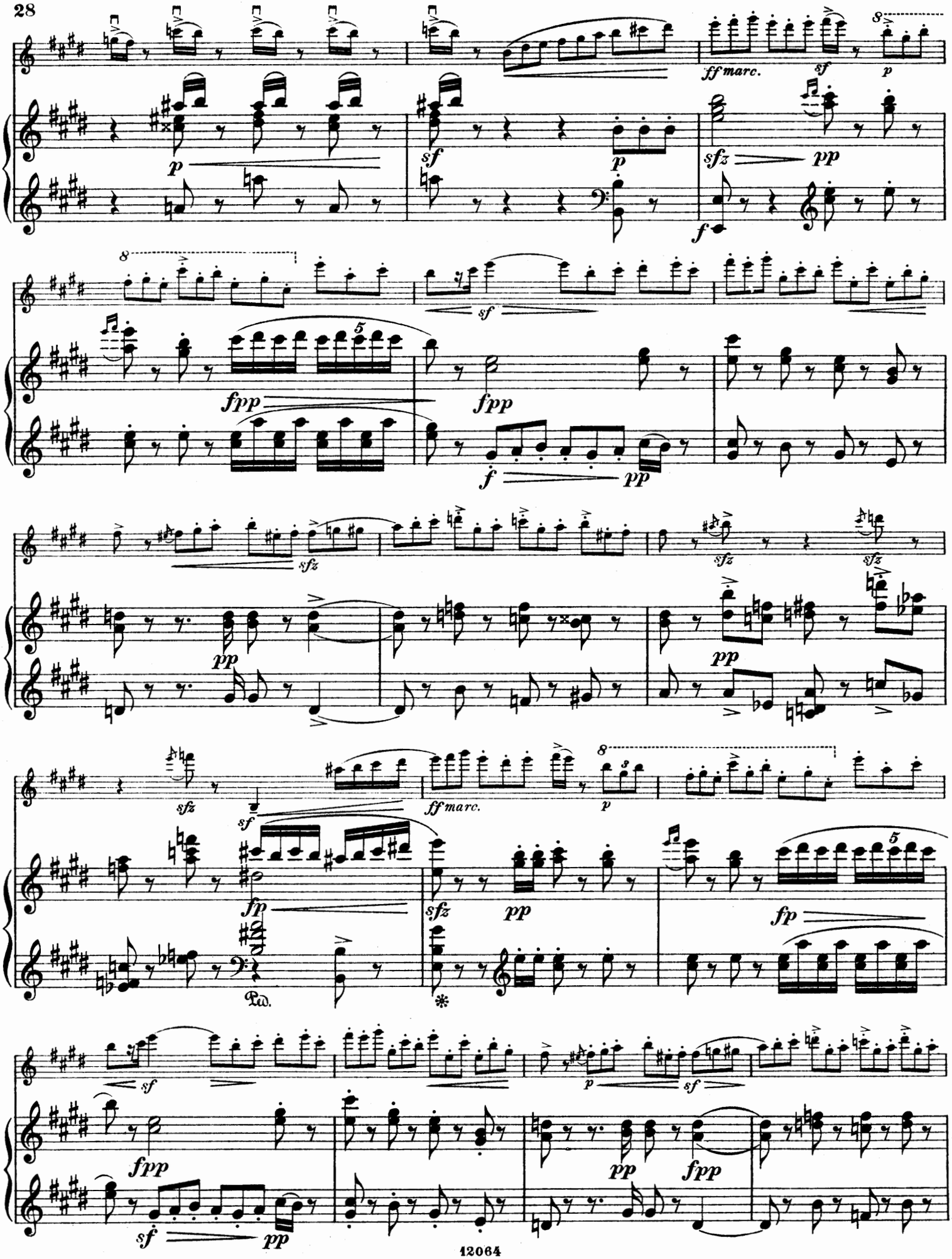
ff marc.
sf
p
sfz
pp
f
fpp
sfz
fp
Ped.
*

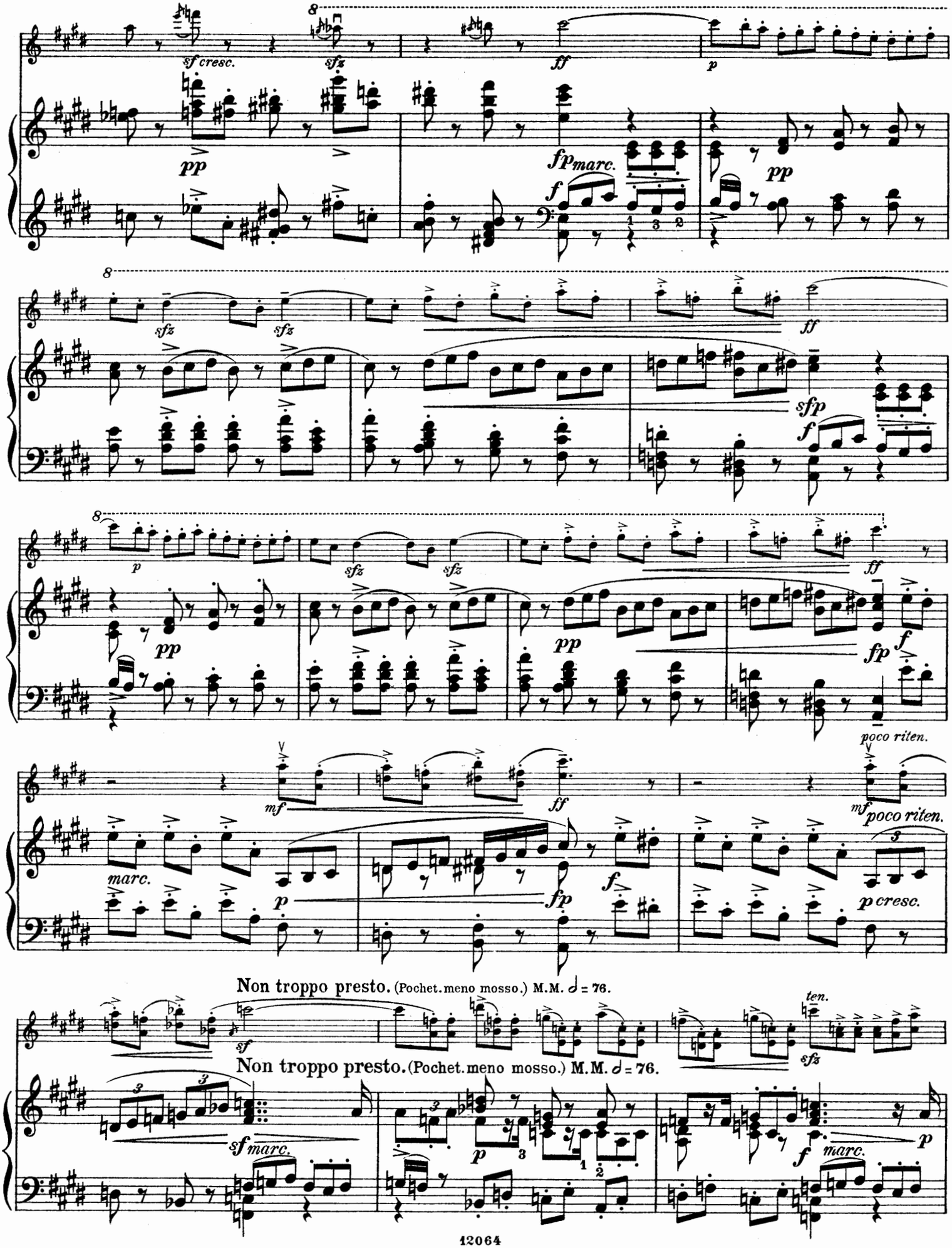
sf cresc.
sfz
ff
p
pp
fp marc.
f
sfz
sfz
ff
sfp
f
p
pp
sfz
sfz
ff
pp
pp
fp
f
poco riten.
mf
ff
mf poco riten.
marc.
p
fp
f
p cresc.
Non troppo presto. (Pochet. meno mosso.) M.M. 𝅗𝅥 = 76.
sf
ten.
sfz
Non troppo presto. (Pochet. meno mosso.) M.M. 𝅗𝅥 = 76.
sf marc.
p
f marc.
p

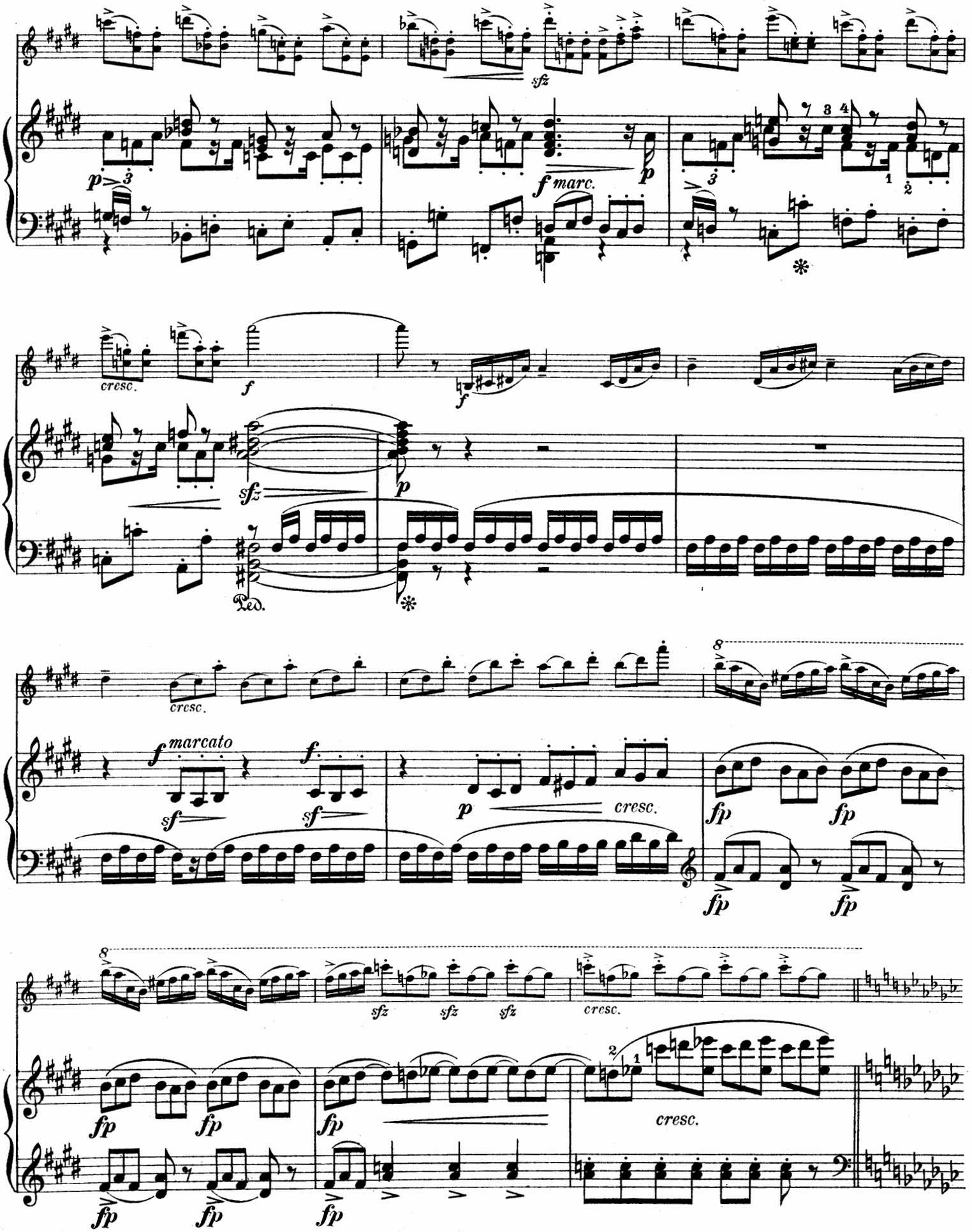
sfz
p
f marc.
p
cresc.
f
f
sfz
p
Ped.
cresc.
f marcato
sf
f
sf
p
cresc.
fp
fp
fp
fp
sfz
sfz
sfz
cresc.
fp
fp
fp
fp
fp
cresc.

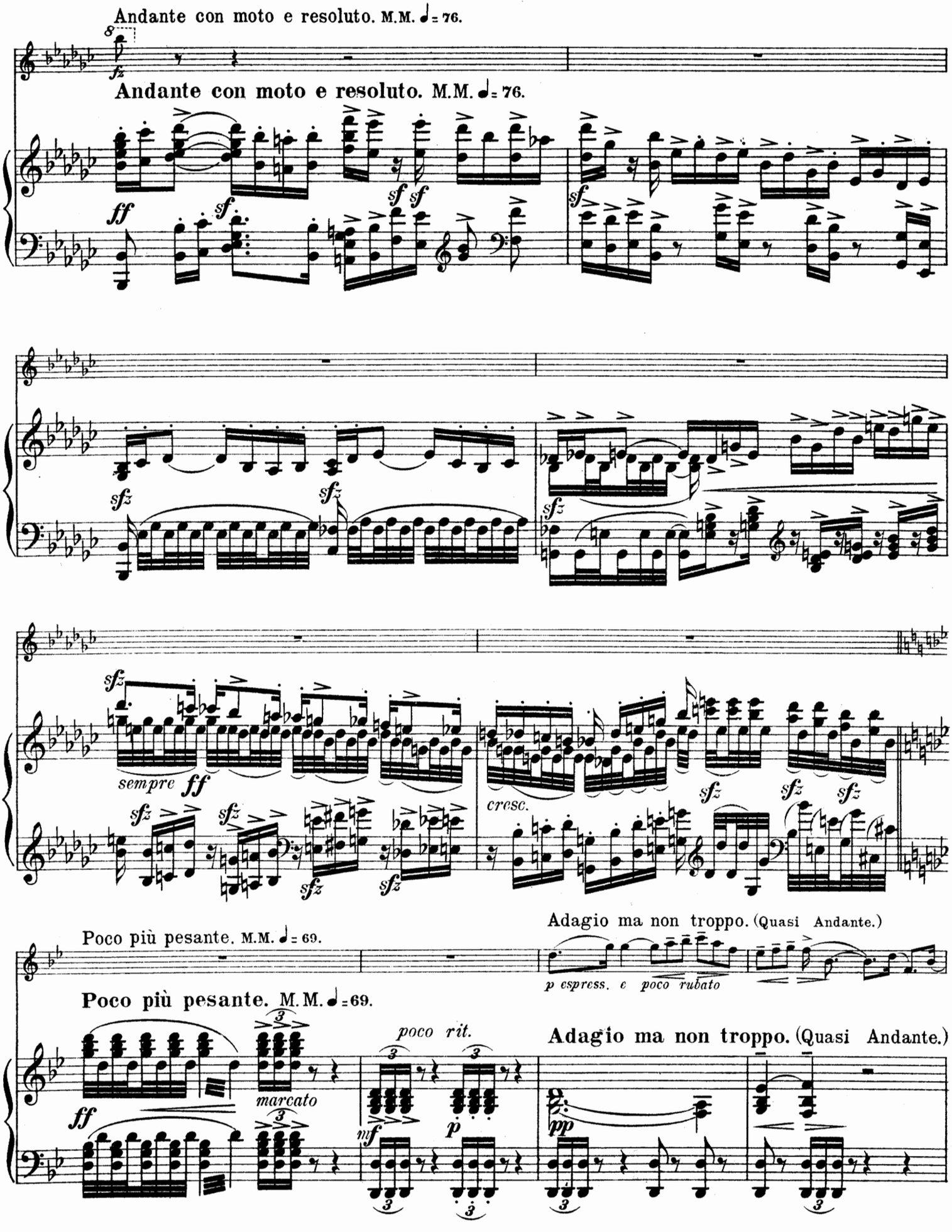
Andante con moto e resoluto. M.M. ♩= 76.
Andante con moto e resoluto. M.M. ♩= 76.
sempre ff
cresc.
Poco più pesante. M.M. ♩= 69.
Adagio ma non troppo. (Quasi Andante.)
p espress. e poco rubato
Poco più pesante. M.M. ♩= 69.
poco rit.
Adagio ma non troppo. (Quasi Andante.)
marcato

303540

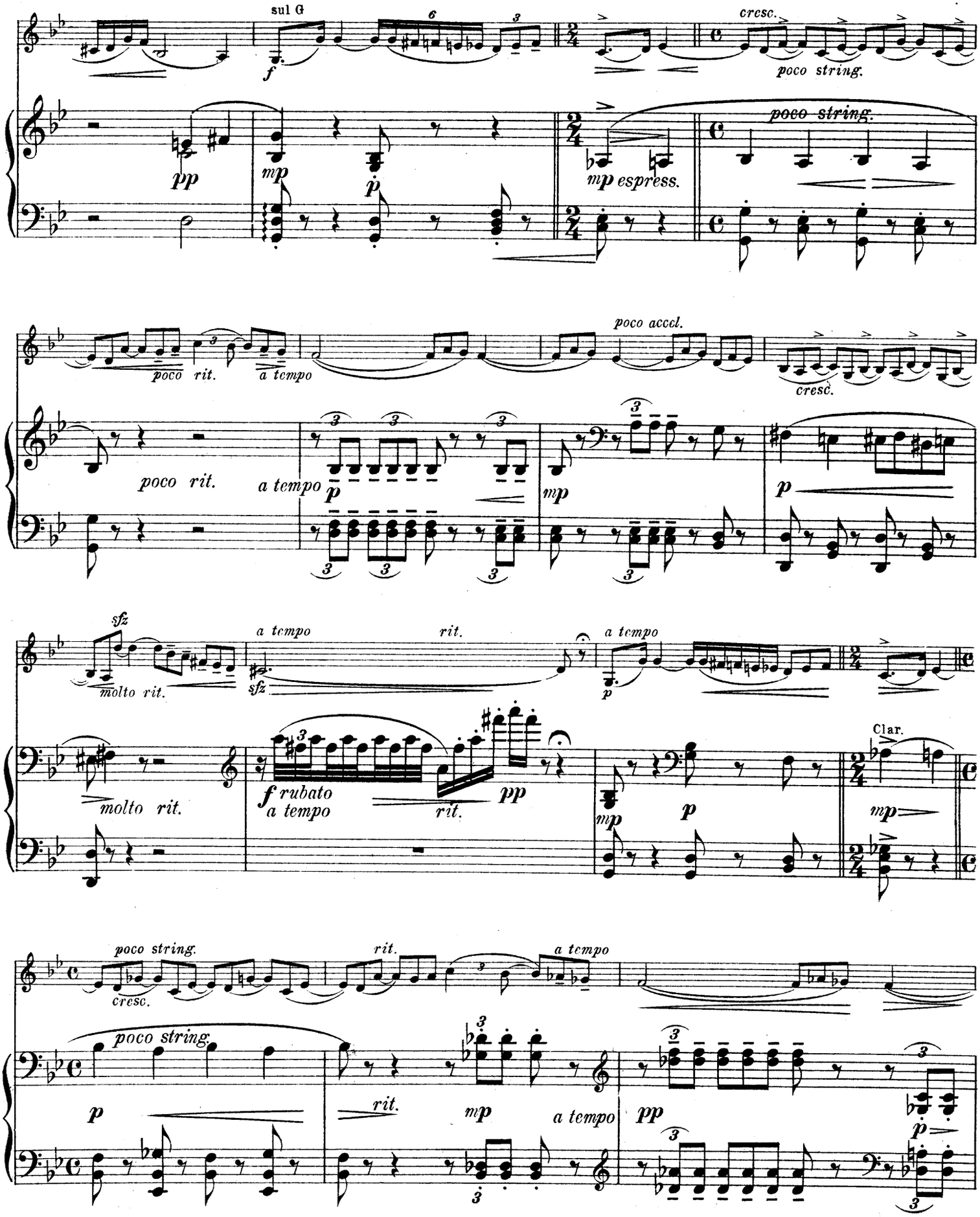
sul G
f
cresc.
poco string.
pp
mp
mp espress.
poco string.
poco rit.
a tempo
poco accel.
cresc.
poco rit.
a tempo
p
mp
p
sfz
molto rit.
a tempo
rit.
a tempo
sfz
p
molto rit.
f rubato
a tempo
rit.
pp
mp
p
Clar.
mp
poco string.
cresc.
rit.
a tempo
poco string.
p
rit.
mp
a tempo
pp
p

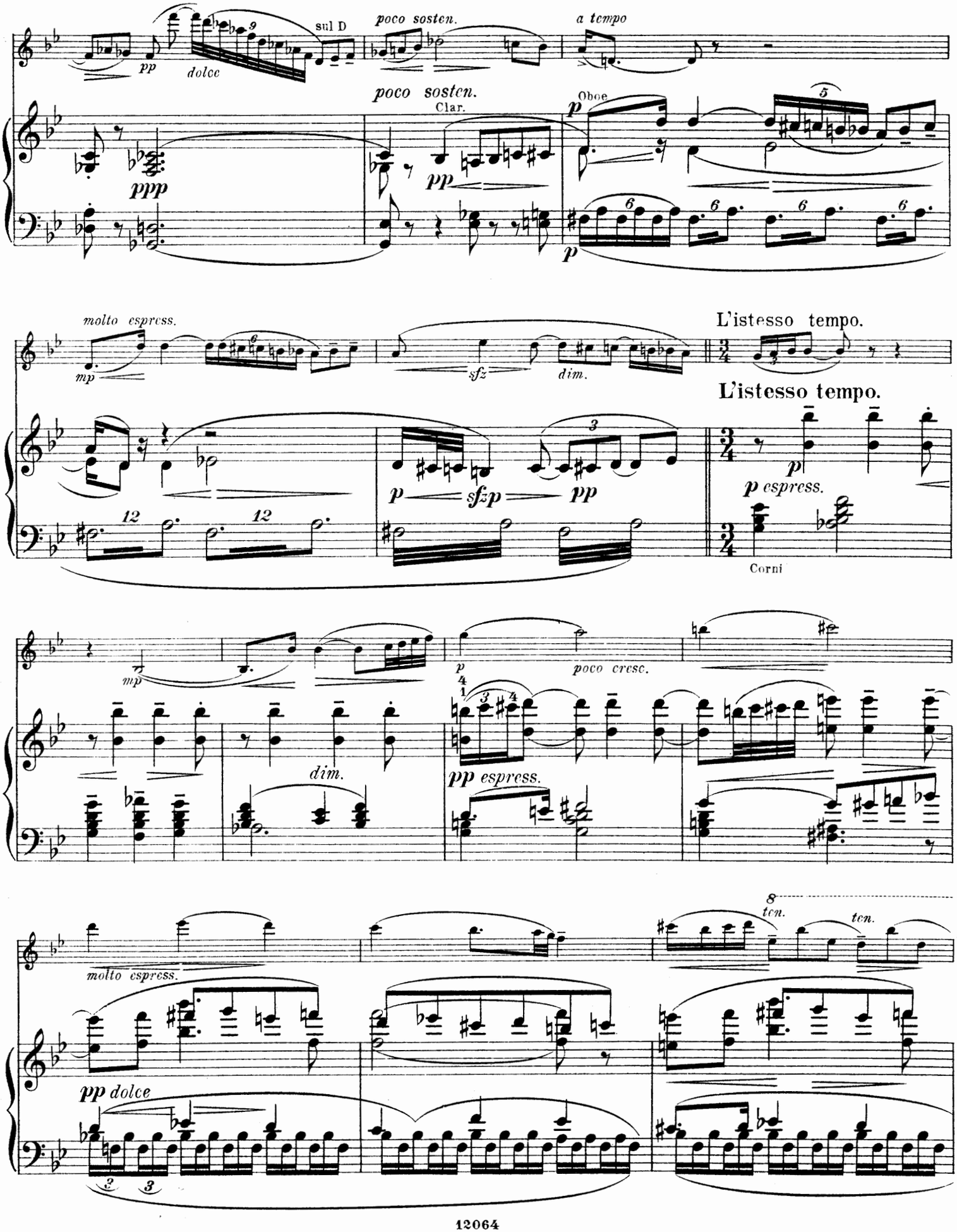
sul D
poco sosten.
a tempo
poco sosten.
Clar.
Oboe
molto espress.
L'istesso tempo.
L'istesso tempo.
Corni
poco cresc.
dim.
pp espress.
molto espress.
ten.
ten.
pp dolce

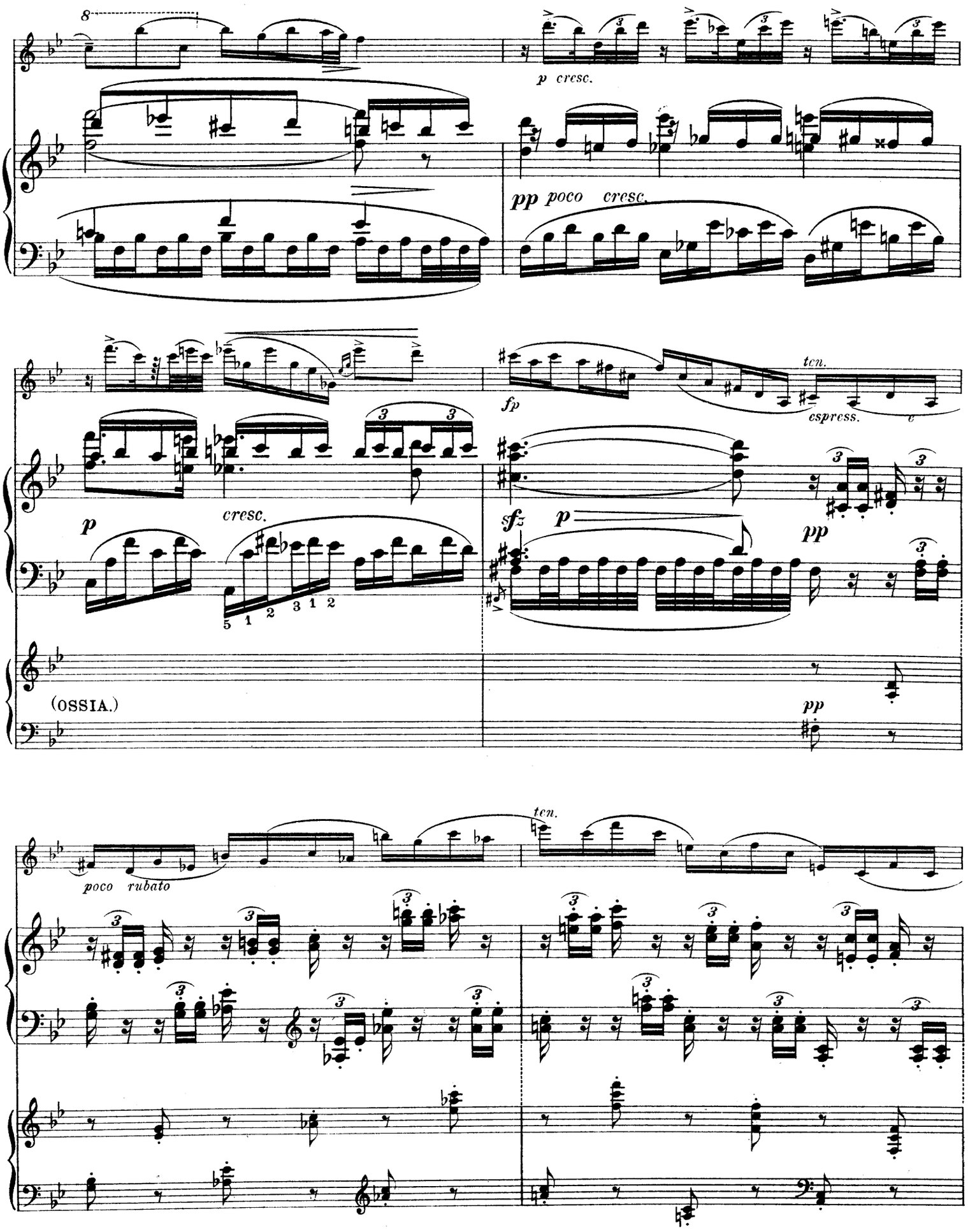
8
p cresc.
pp poco cresc.
fp
ten.
espress.
p
cresc.
sfz
p
pp
(OSSIA.)
pp
poco rubato
ten.

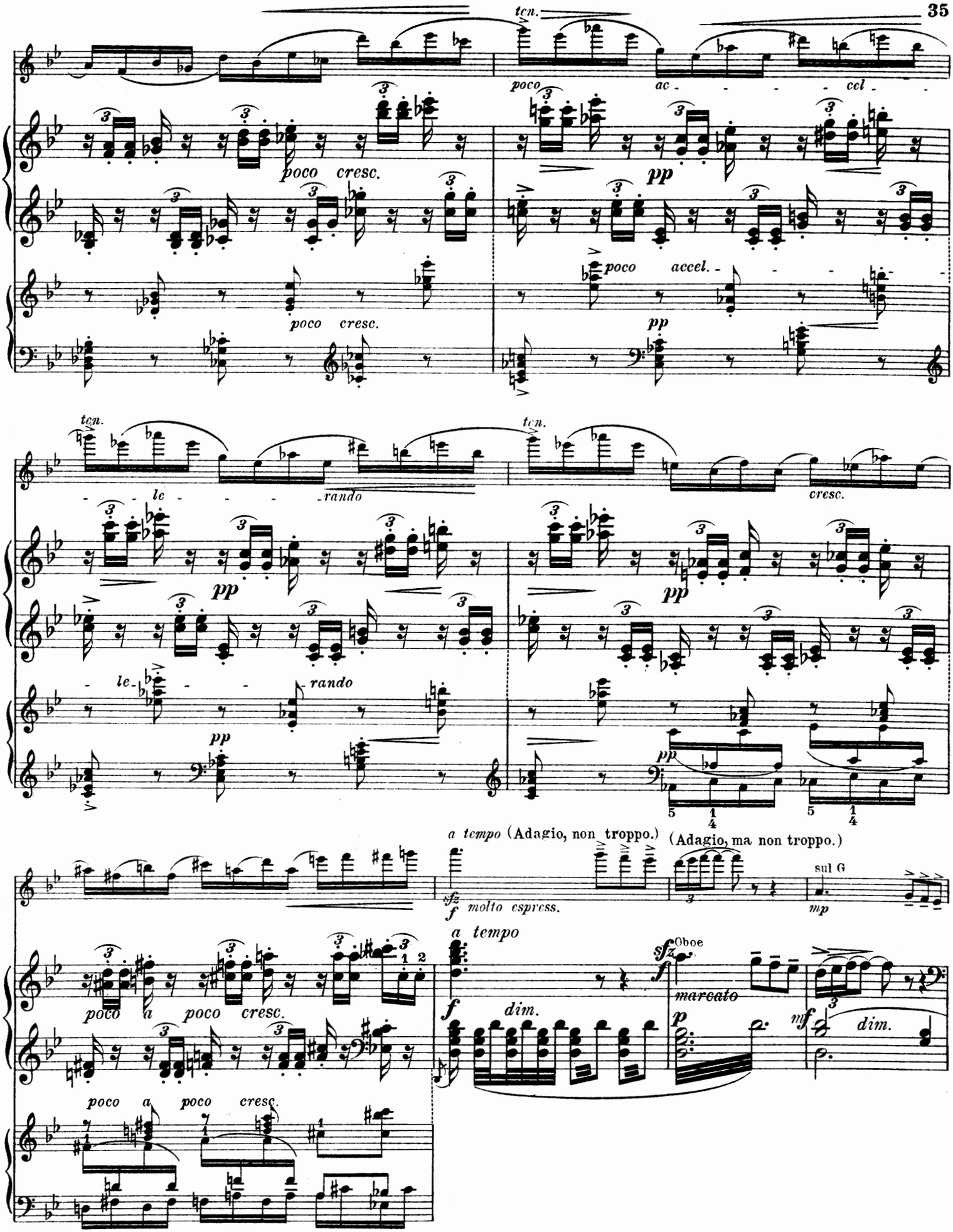
ten.
poco
ac - - - - cel - -
poco cresc.
pp
poco accel. - - - -
poco cresc.
pp
ten.
le - - - - rando
ten.
cresc.
pp
pp
le - - rando
pp
pp
5 1 5 1
4 4
a tempo (Adagio, non troppo.)
(Adagio, ma non troppo.)
sfz
f molto espress.
sul G
mp
a tempo
poco a poco cresc.
f
dim.
sfz
Oboe
f
marcato
p
mf
dim.
poco a poco cresc.

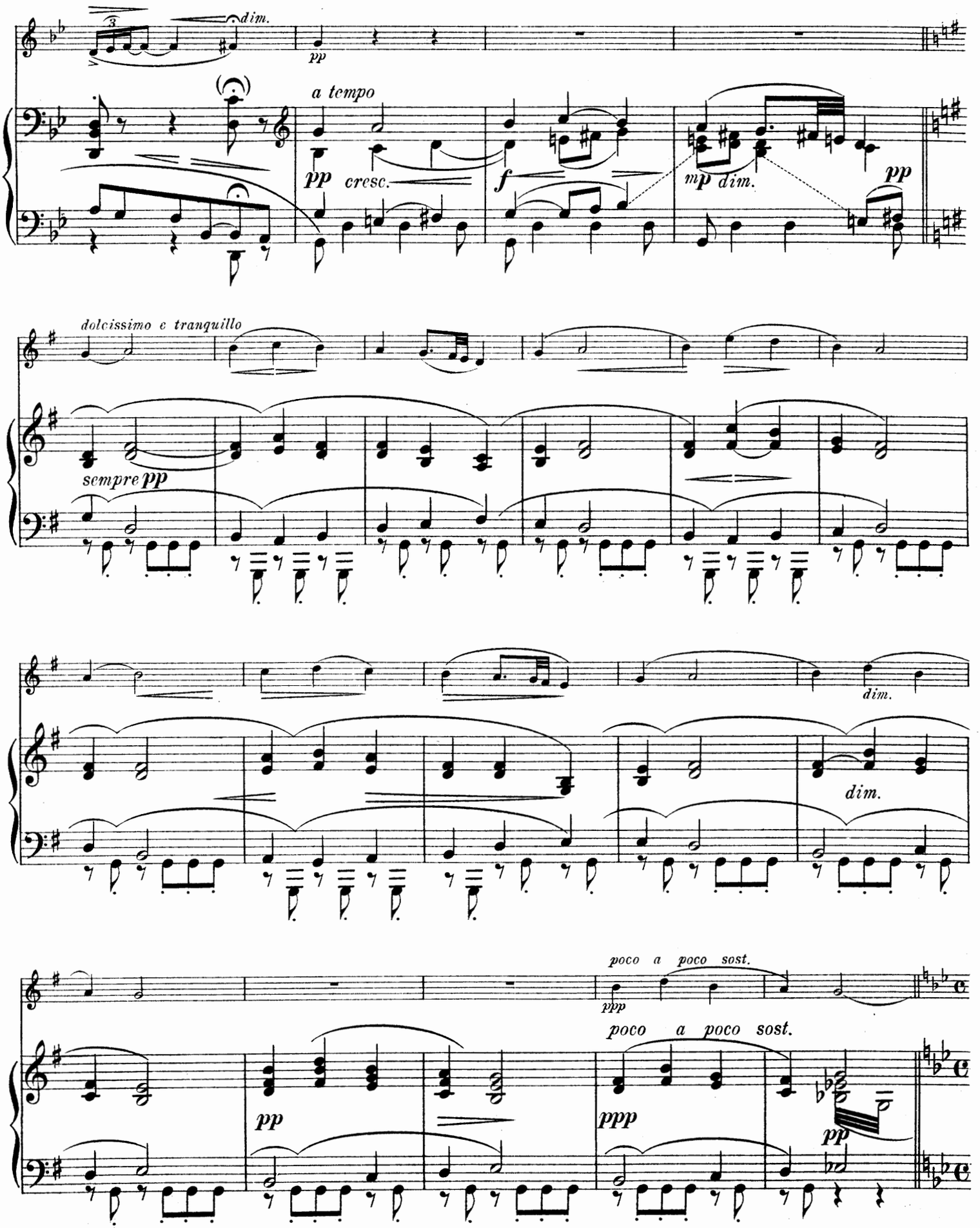
dim.
pp
a tempo
pp
cresc.
f
mp
dim.
pp
dolcissimo e tranquillo
sempre pp
dim.
dim.
poco a poco sost.
ppp
poco a poco sost.
pp
ppp
pp

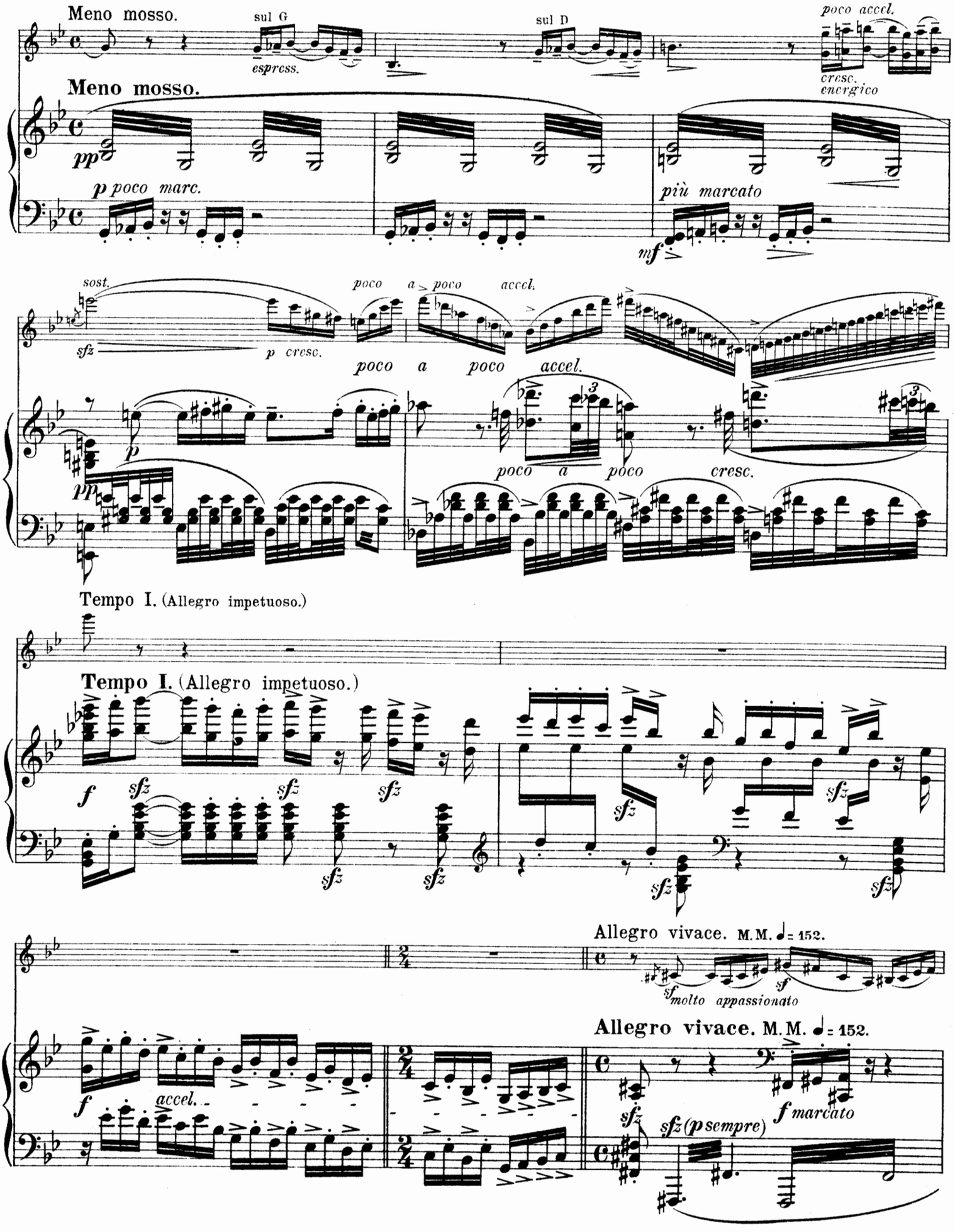
Meno mosso.
sul G
espress.
sul D
poco accel.
cresc. energico
Meno mosso.
pp
p poco marc.
più marcato
mf
sost.
sfz
p cresc.
poco a poco accel.
poco a poco accel.
p
pp
poco a poco cresc.
Tempo I. (Allegro impetuoso.)
Tempo I. (Allegro impetuoso.)
f
sfz
Allegro vivace. M.M. ♩= 152.
sf
molto appassionato
Allegro vivace. M.M. ♩= 152.
f
accel.
sfz
sfz (p sempre)
f marcato

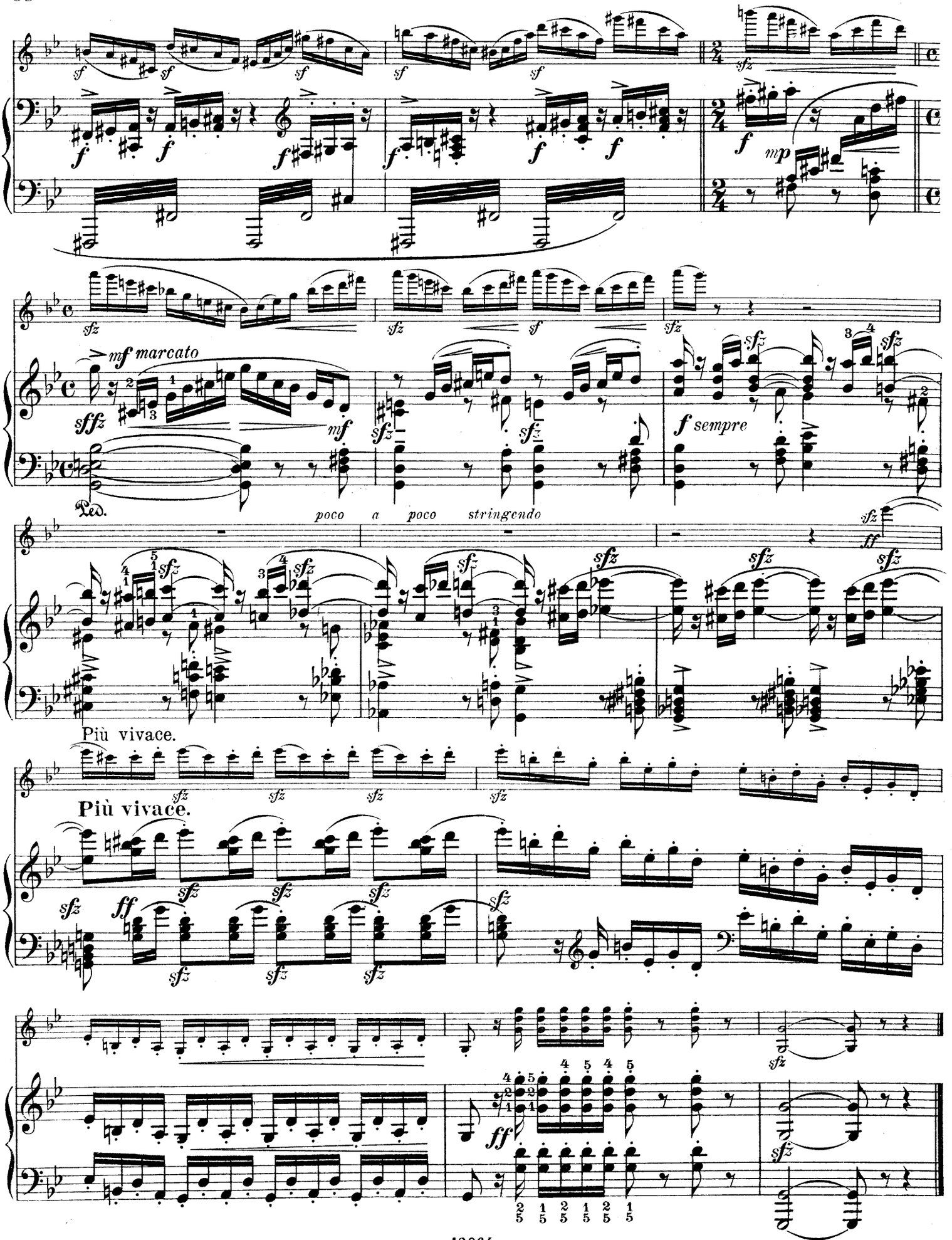

Druck v. Oscar Brandstetter, Leipzig.

FRITZ KREISLER

BEARBEITUNGEN · ARRANGEMENTS

VIOLINE & PIANO

JOHANNES BRAHMS: Ungarischer Tanz No. 17. — Danse hongroise No. 17. — Hungarian Dance No. 17. (Original: fis-moll — *fa ♯ mineur* — F ♯ minor.)

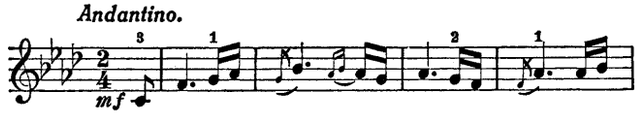

ANTON DVOŘÁK: Slavische Fantasie in h-moll nach Motiven der Zigeunermelodie, Opus 55 No. 4 „Als die alte Mutter" und dem Romantischen Stück, Opus 75 No. 1. Fantaisie Slave en *si mineur* d'après la célèbre Chanson Bohémienne, opus 55 No. 4 «Quand ma mère m'apprenait» et le No. 1 des «Pièces romantiques», opus 75. — Slavonic fantasy in B minor on the celebrated Gipsy song, opus 55 No. 4 "Songs my mother taugth me" and on the "1st Romantic piece" from opus 75. (E. S. 762)

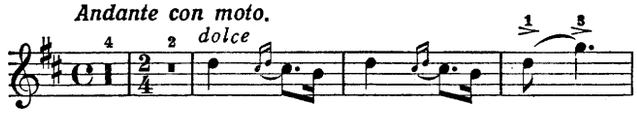

ANTON DVOŘÁK: Melodie aus dem Largo (II. Satz) der Symphonie „Aus der neuen Welt", Opus 95. — Mélodie tirée du célèbre Largo (2e partie de la symphonie «Du nouveau monde», opus 95. — Melody from the celebrated Largo (2nd movement) of the symphony "From the new world", opus 95. (E. S. 766)

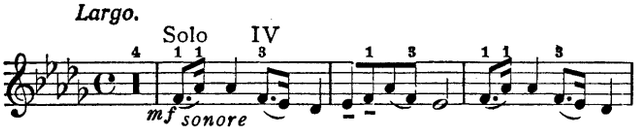

ANTON DVOŘÁK: Opus 101 No. 7. Berühmte Humoreske. — Célèbre Humoresque. — Celebrated Humoresque. (E. S. 772)

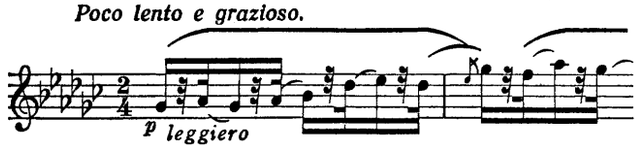

ANTON DVOŘÁK: Indianisches Lamento II. Satz aus der Sonatine G-Dur, Opus 100. — Lamentation indienne. 2e partie de la Sonatine sol majeur, opus 100. — Indian Lament. 2nd movement from the sonatina in G major, opus 100. (E. S. 761)

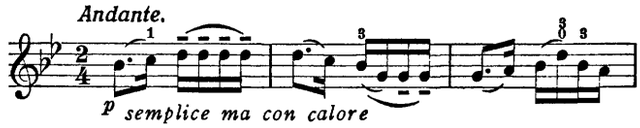

ANTON DVOŘÁK: Slavische Tanzweisen nach den slavischen Tänzen, Opus 46 No. 2 und Opus 72 No. 1. — Airs de Danses slaves d'après les Danses slaves, opus 46 No. 2 et opus 72 No. 1. — Slavonic Dance-Themes from the Slavonic Dances, opus 46 No. 2 and opus 72 No. 1. (E. S. 763)

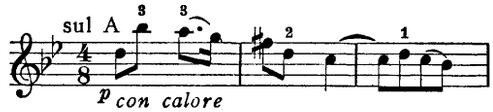

ANTON DVOŘÁK: Slavische Tanzweisen nach dem slavischen Tanz, Opus 72 No. 2. — Airs de Danses slaves d'après la Danse slave, opus 72 No. 2. — Slavonic Dance-Themes from the Slavonic Dance, opus 72 No. 2. (E. S. 764)

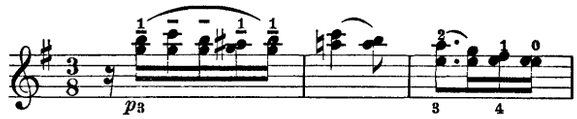

ANTON DVOŘÁK: Slavische Tanzweisen nach dem slavischen Tanz, Opus 72 No. 8. — Airs de Danses slaves d'après la Danse slave, opus 72 No. 8. — Slavonic Dance-Themes from the Slavonic Dance, opus 72 No. 8. (E. S. 765)

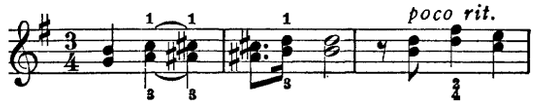

MUSIKVERLAG N. SIMROCK · LEIPZIG

303546

Fantasie.

Aufführungsrecht vorbehalten.
Droits d'exécution réservés.

Violino Solo.

Allegro impetuoso. M.M. ♩= 116.

Josef Suk, Op. 24.

I.

ff

poco string.

Andante energico. M.M. ♪ = 108.

Solo.

1

dim.

ff quasi Recitativo, molto energico

poco stringendo

2

a tempo (Andante) ♩= 54

più tranquillo

dim.

sf *molto espress.*

p dolce

poco a poco accelerando

pp

cresc.

Tempo I.

3

sostenuto, molto energico

ritenuto dim.

Corno I.

Adagio, ma non troppo. (Quasi Andante sostenuto.)

Solo.

molto espressivo

sul G.

f

poco string.

cresc.

poco rit.

a tempo

poco a poco

accel.

cresc.

molto rit.

sf

rit.

ffz dim. *pp*

N. Simrock, Leipzig.
Copyright 1905 by N. Simrock, G.m.b.H., Berlin.

Violino Solo.

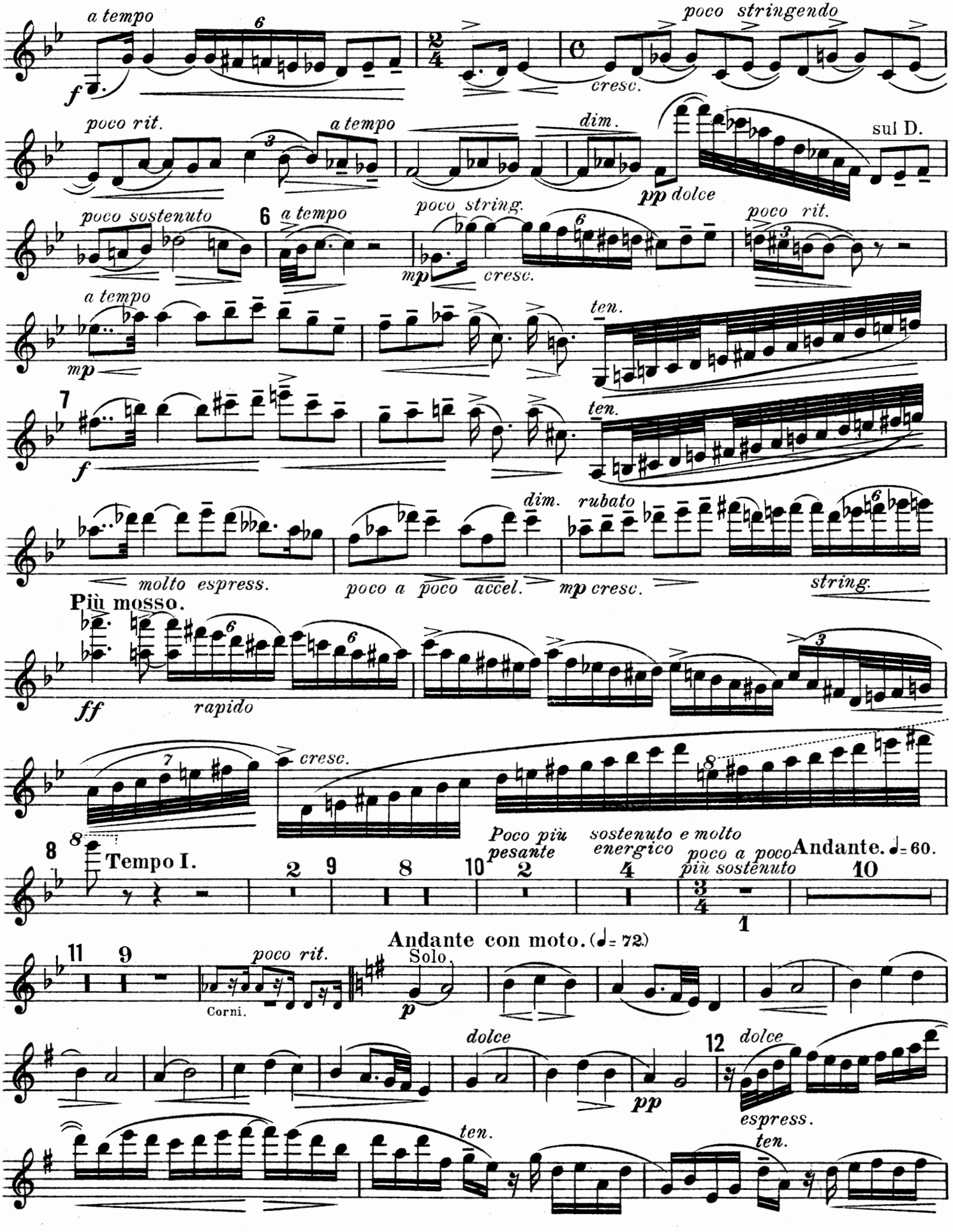

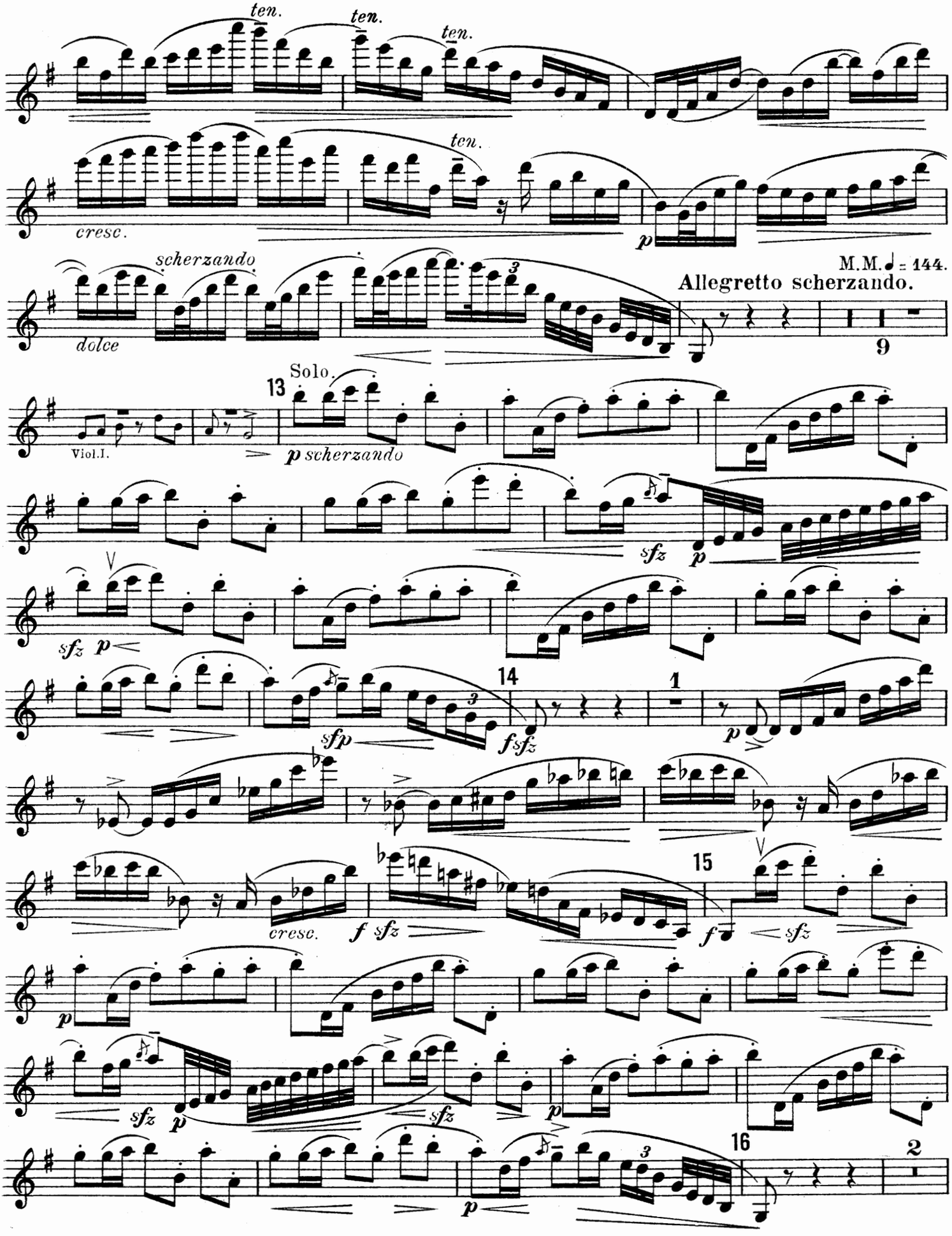
ten.
ten.
ten.
ten.
cresc.
p
scherzando
dolce
M.M. ♩ = 144.
Allegretto scherzando.
9
Solo.
13
Viol.I.
p scherzando
sfz
p
sfz
p
sfp
14
f sfz
1
p
cresc.
f sfz
15
f
sfz
p
sfz
p
sfz
p
16
2

Violino Solo.

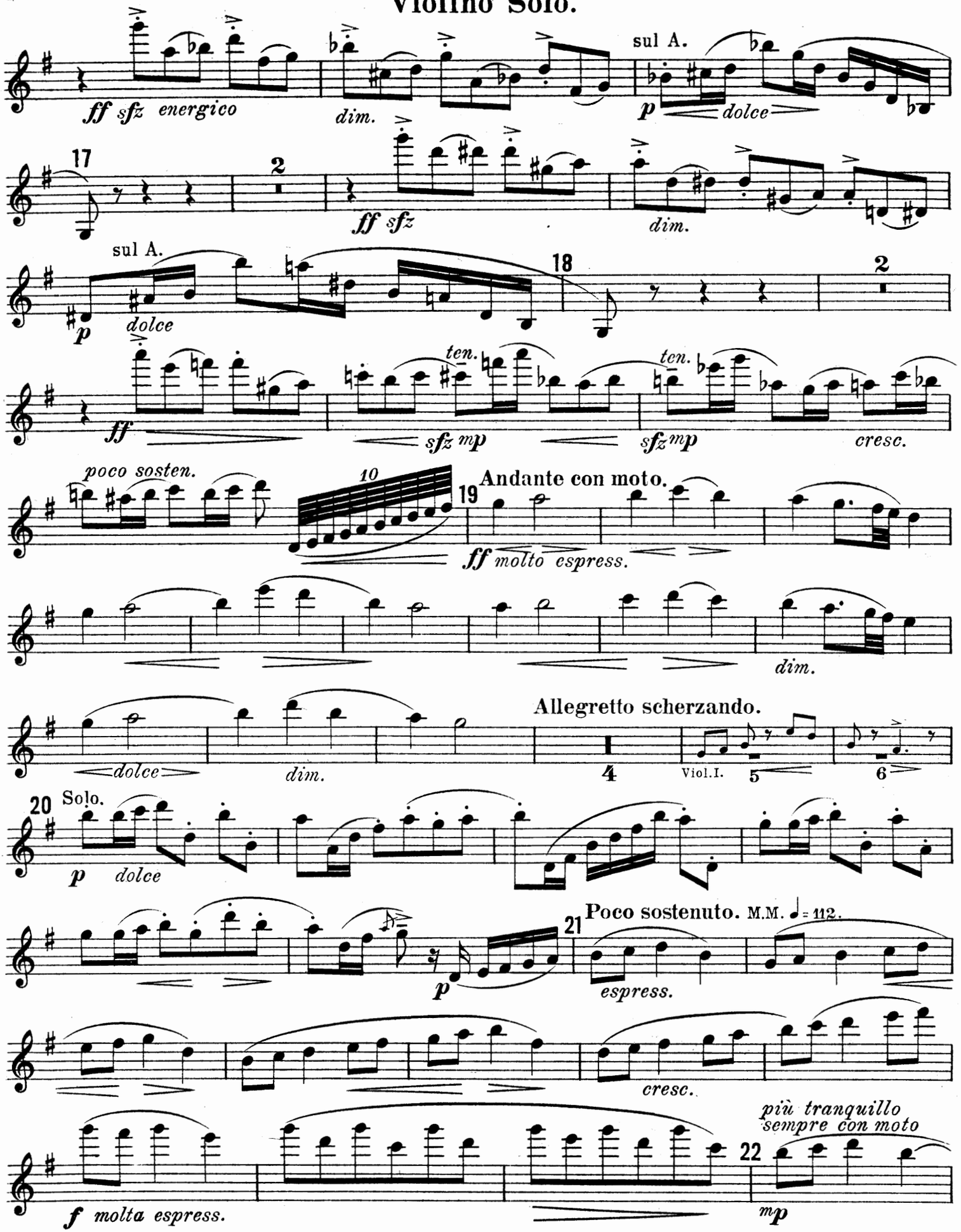

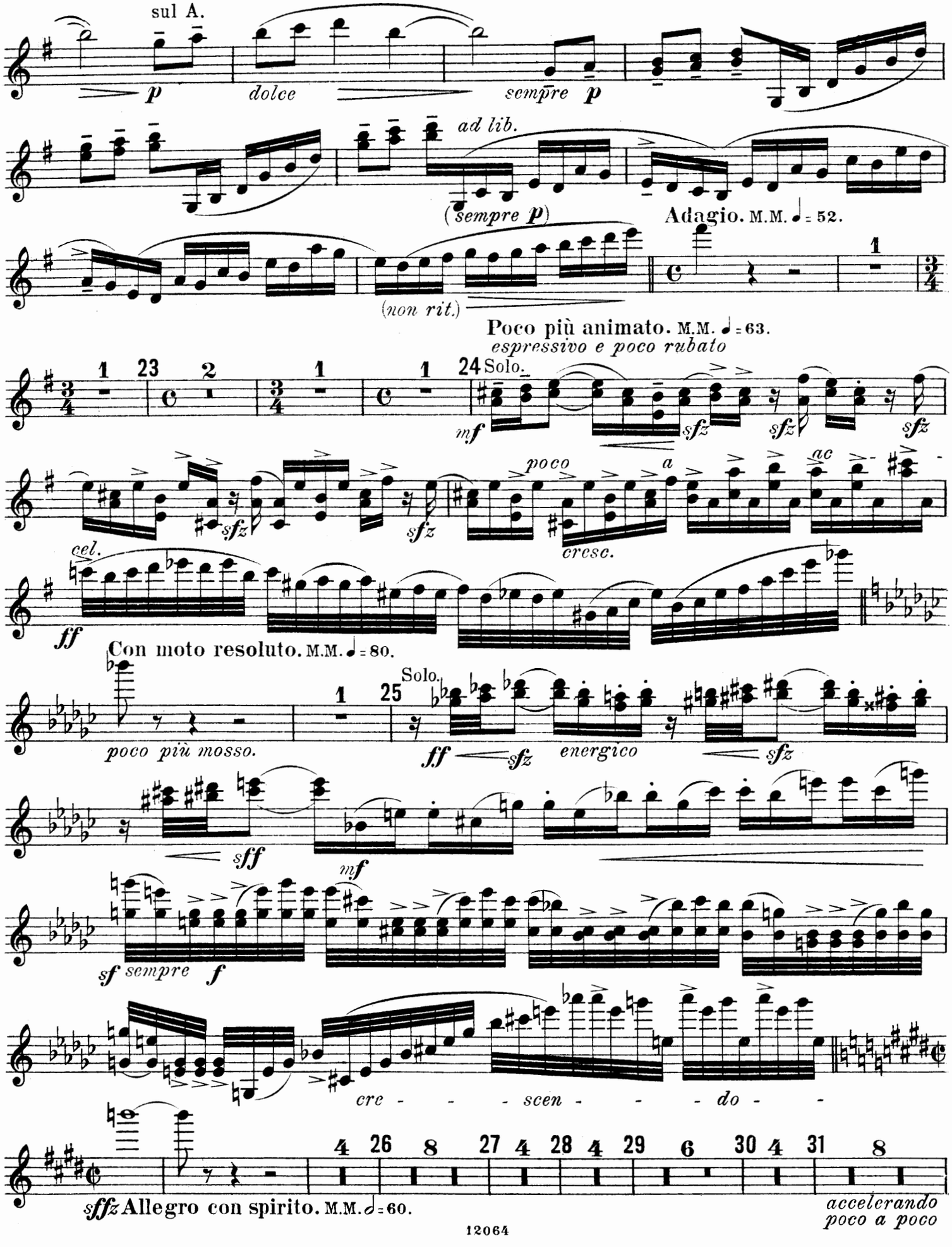
sul A.
p
dolce
sempre p
ad lib.
(sempre p)
Adagio. M.M. ♩= 52.
(non rit.)
Poco più animato. M.M. ♩= 63.
espressivo e poco rubato
Solo.
mf
sfz
poco
a
ac
cresc.
cel.
ff
Con moto resoluto. M.M. ♩= 80.
poco più mosso.
Solo.
energico
sff
mf
sf sempre f
cre - - - scen - - - do - -
sffz Allegro con spirito. M.M. 𝅗𝅥= 60.
accelerando
poco a poco

Violino Solo.

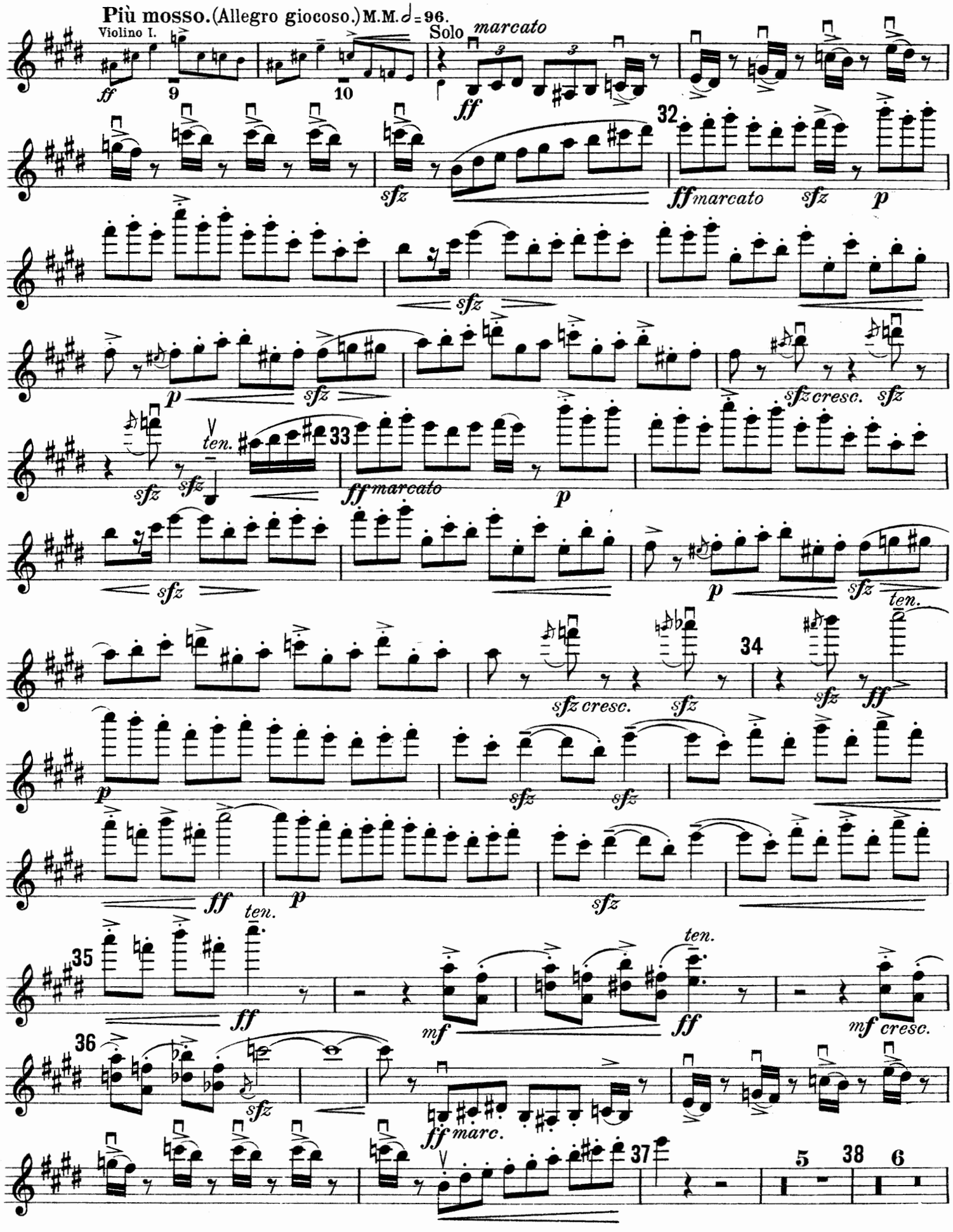

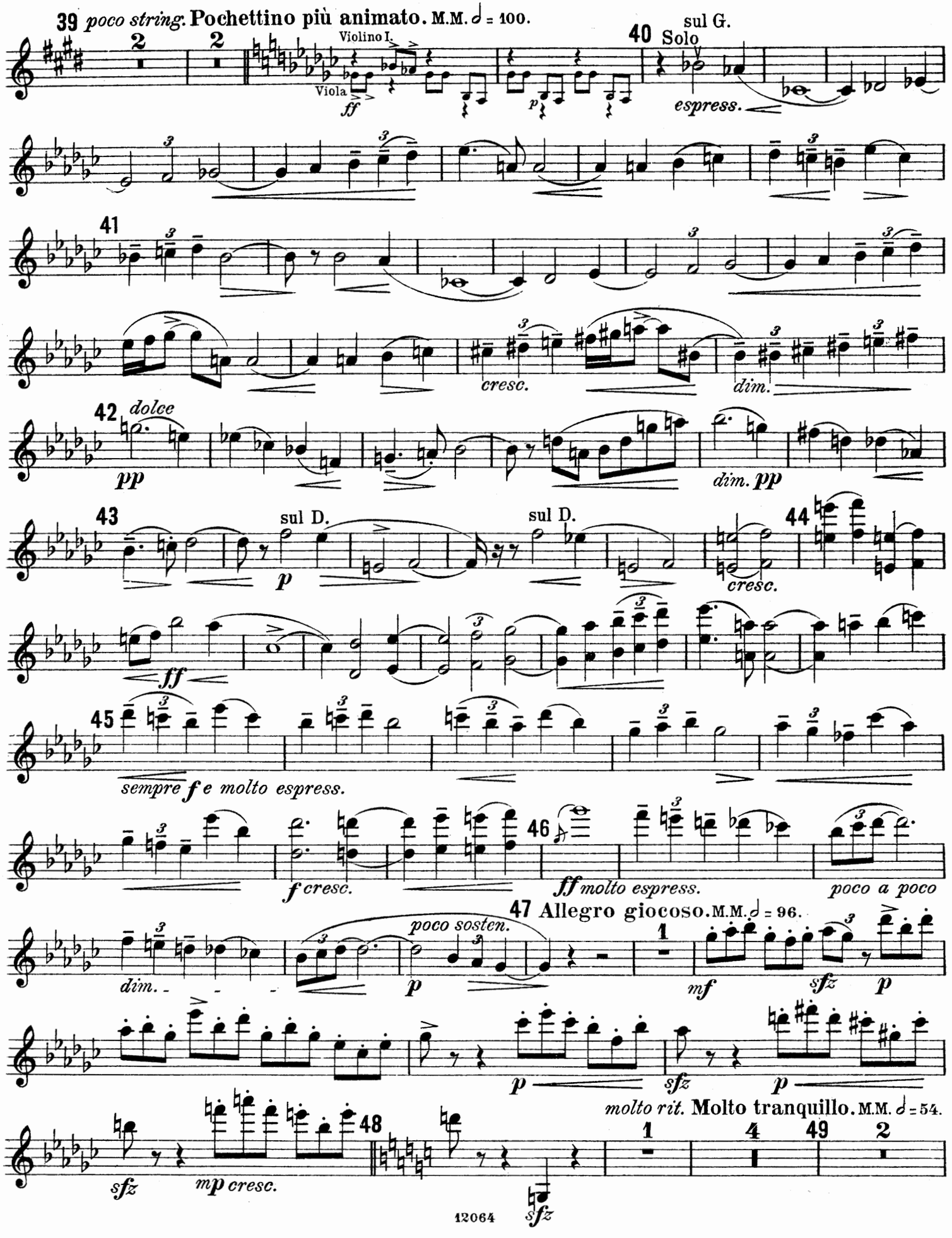
39 poco string. Pochettino più animato. M.M. ♩ = 100.
Violino I.
Viola
ff
p
40 Solo
sul G.
espress.
41
cresc.
dim.
42 dolce
pp
dim. pp
43
sul D.
p
sul D.
cresc.
44
ff
45
sempre f e molto espress.
f cresc.
46
ff molto espress.
poco a poco
47 Allegro giocoso. M.M. ♩ = 96.
dim.
poco sosten.
p
mf
sfz
p
p
sfz
p
molto rit. Molto tranquillo. M.M. ♩ = 54.
48
sfz
mp cresc.
sfz
1
4
49
2

Violino Solo.

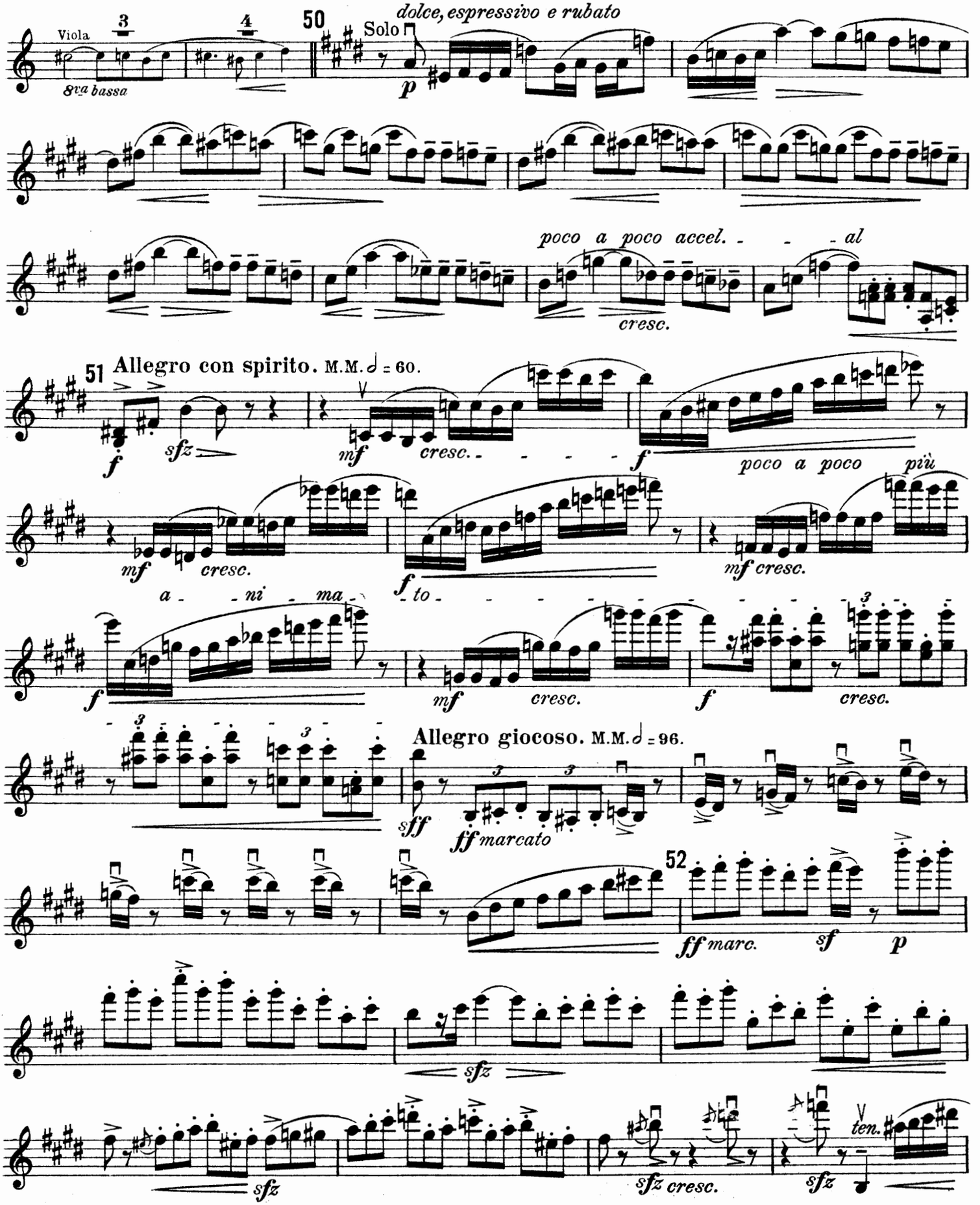

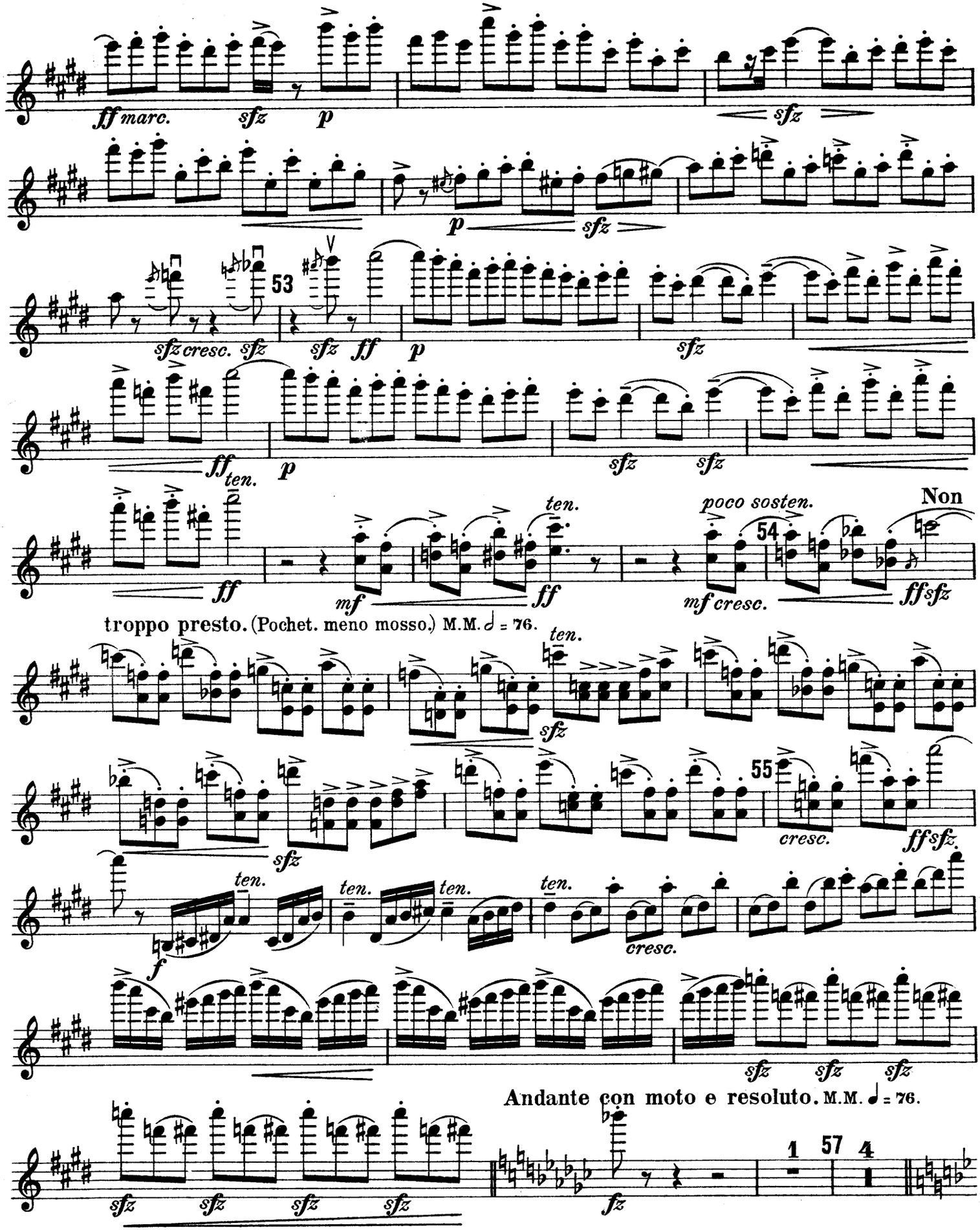
ff marc.
sfz
p
sfz
p
sfz
53
sfz cresc.
sfz
sfz
ff
p
sfz
ff ten.
p
sfz
sfz
ff
mf
ten.
ff
poco sosten.
54
Non
mf cresc.
ff sfz
troppo presto. (Pochet. meno mosso.) M.M. ♩ = 76.
ten.
sfz
sfz
55
cresc.
ff sfz.
f
ten.
ten.
ten.
ten.
cresc.
sfz
sfz
sfz
Andante con moto e resoluto. M.M. ♩ = 76.
sfz
sfz
sfz
sfz
fz
1
57
4

Violino Solo.

58 **Poco più pesante.**
Violino I.

Adagio ma troppo. (Quasi Andante sostenuto.)
Solo
sul A.
p dolce espress. poco rubato

59 sul G. *molto espress. rubato*
f
cresc. poco string.
poco rit. *a tempo*
poco accel.
cresc.
molto rit.
sfz
a tempo rit.
sfz *p*
a tempo
f
cresc. poco string.
rit. *a tempo*
dim.
pp dolce
sul D.
poco sostenuto
60 *a tempo*
mp molto espress.
sf *dim.*

L'istesso tempo. (♩ = ♩)
mp
61
p poco cresc.
ten. *ten.* *ten.*
molto espress.
62
p cresc.
ten.
cre- - - scen - - do
63
espress. e poco rubato
ff *p*

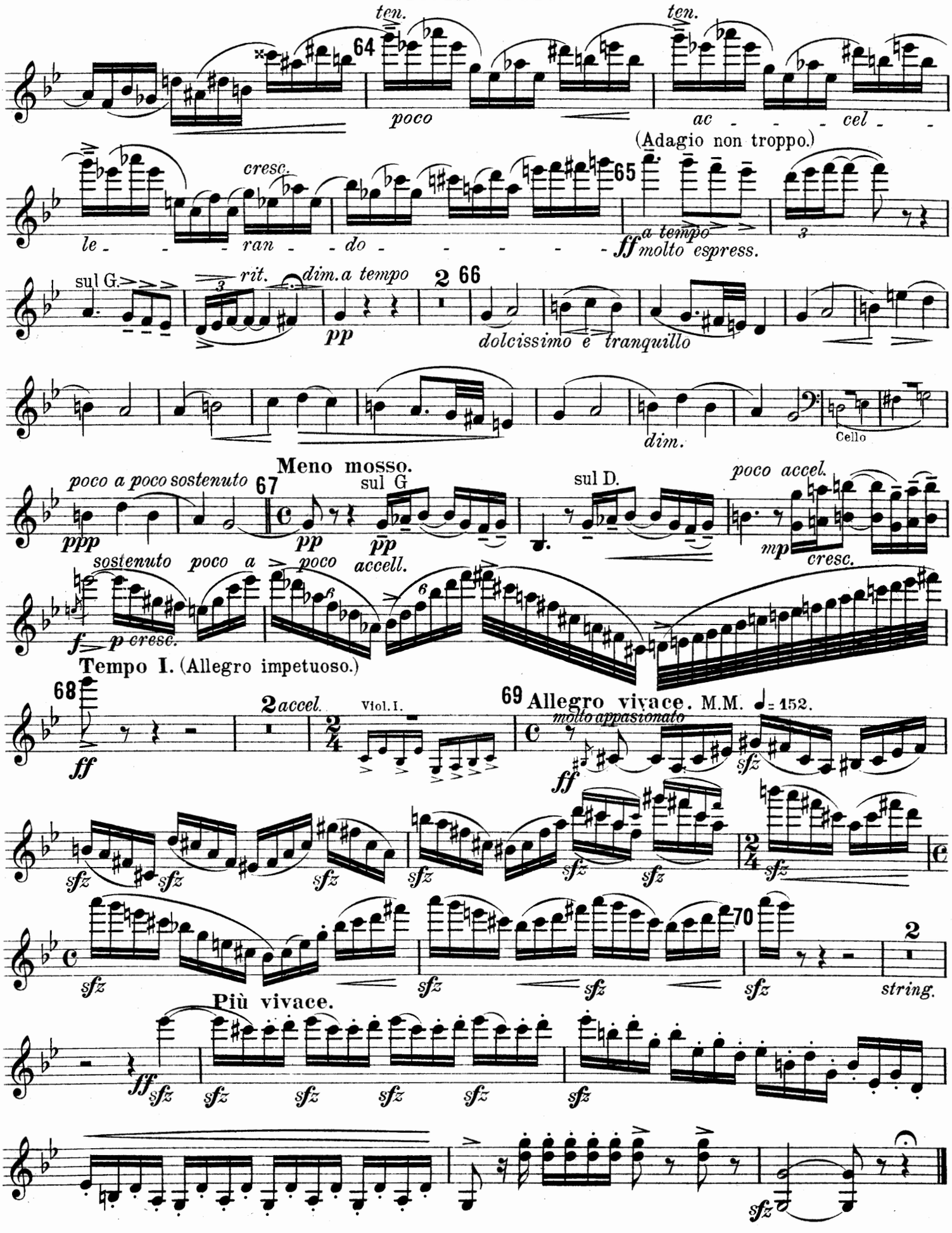
ten.
64
poco
ac - - - cel - -
(Adagio non troppo.)
cresc.
le - - - ran - do - - - - -
65
ff a tempo molto espress.
sul G.
rit.
dim. a tempo
pp
2 66
dolcissimo e tranquillo
dim.
Cello
Meno mosso.
poco a poco sostenuto
67
sul G
sul D.
poco accel.
ppp
pp
mp
cresc.
sostenuto poco a poco accell.
f p cresc.
Tempo I. (Allegro impetuoso.)
68
2 accel.
Viol. I.
69 Allegro vivace. M.M. ♩= 152.
molto appassionato
ff
sfz
70
2
string.
Più vivace.

HENRYK HELLER

Lehre der Flageolettöne

auf der Violine

Méthode des sons harmoniques sur le violon

Theory of harmonics at the violin

Ed. Nr. 729a — Vol. I
Grundsätze des Systems der Einzelflageolettöne, mit Anhang der Tonleitern und Trillerübungen
Principes du système des sons harmoniques simples avec gammes
Basis of the system of single harmonics with scales and shake exercises .....

Ed. Nr. 729b — Vol. II
Technik der Einzelflageolettöne (Dreitöne-Übungen)
Technique de sons harmoniques simples (exercises de sons triples)
Technics of single harmonics (Three tone exercises) .....

Ed. Nr. 729c — Vol. III
Doppelflageolettöne (Terzen, Sexten, Oktaven, Dezimen)
Sons harmoniques doubles (Tierces, Sixtes, Octaves, Dixièmes)
Double harmonics (Thirds, sixths, octaves, tenths) .....

Ed. Nr. 729d — Vol. IV
Doppelflageolettöne (Tonleiter mit angehaltener Tonik, und chromatische Tonleiter mit angehaltener erster Note und Übungen)
Sons harmoniques doubles (Gammes avec tenue de la technique et gammes chromatiques avec tenue de la première note)
Double harmonics (Scale with sustained tonic and chromatic scale with sustained first note) .....

Ed. Nr. 729e — Vol. V
Enzyklopädie der Doppelflageolettöne
Encyclopédie des sons harmoniques doubles
Encyclopedia of double harmonics .....

Ed. Nr. 729f — Vol. VI
Doppelflageolettöne zum Gebrauch für Komponisten (mit Anhang der Einzelflageolettöne)
Sons harmoniques doubles (à l'usage des compositeurs, avec appendice des sons harmoniques simples)
Double harmonics (for the use of composers, with supplementary single harmonics) .....

Ed. Nr. 729g — Vol. VII
Tripel- und vierfache Flageolettöne
Sons harmoniques triples et sons harmoniques quadruples
Triple and quadruple harmonics .....

N. SIMROCK · LEIPZIG
MUSIKVERLAG