

# МОЛДАВСКАЯ "Suna-n toata Europa".

Кларнет Вb

Оркестровая версия И.СИНЯВСКОГО

♩ = 160

7 **A** 1.

12 **B** *f* 2.

16

20 *tr~* **C**

24 **1**

28 1.

32

37

41

46

50 *rit.* медленно

55 **2**

60 **1.** **2.**  $\text{♩} = 160$  в темпе

67 **3**

71

74 *rit.*

67 3

*mf*

71

74 rit. . .

# МОЛДАВСКАЯ "Sun-a-n toata Europa".

2nd Cornet

Оркестровая версия И.СИНЯВСКОГО

♩ = 160

8 **A** 1.

12 **B**

17

♩ = 160

21 **C**

25 1.

29 **1** **3** **20** **rit.** **2.** медленно

55 **2** **6** **1.** **2** **2.** **2** **3** **в темпе** **mf**

68

72 **rit.**

# МОЛДАВСКАЯ "Sun-a-n toata Europa".

Тромбон

Оркестровая версия И.СИНЯВСКОГО

♩ = 160

*mf*

5

9 **A** 1.

*f*

12 **B**

*f*

17

♩ = 160

21 **C**

*f*

25 1.

29 **1** **3** **13**

*f*

46 **1**

*f*

Тромбон

rit.

медленно

49

55

2

61

1.

2.

67

3

71

74

rit.

# МОЛДАВСКАЯ "Suna-n toata Europa".

1st Baritone

Оркестровая версия И.СИНЯВСКОГО

♩ = 160

*mf*

5

9 **A** 1.

*mf*

12 **B** 2.

16

♩ = 160

20 **C**

24

28 **1**

32

37

41

46

50

rit. медленно

55

**2**

*mp*

60

1. 2.

66

$\text{♩} = 160$   
в темпе

**3**

*mf*

70

73

rit.

# МОЛДАВСКАЯ "Sun-a-n toata Europa".

Баритон

Оркестровая версия И.СИНЯВСКОГО

♩ = 160

30

34

38

42

46

50

rit. медленно

55

*p* ♩ = 160

61

1. 2. в темпе

67

71

rit.

♩ = 160

*mp*

5

9 **A** [1.]

12 **B**

17

♩ = 160

21 **C**

25 [1.]

29 [1]

30

34

38

42

46

50

rit. 2. медленно

55

2

♩ = 160

61

1. | 2. в темпе

67

3

71

rit.

♩ = 160

tr

5

9 **A** 1.

12 **B** 2.

17

♩ = 160

21 **C** 2

26 1.

29 1

30

34

38

42

46

50

rit. медленно  
2.

55

2  
p

61

1. 2.  
♩ = 160  
в темпе

67

71

rit.

Tuba

# МОЛДАВСКАЯ "Sun-a-n toata Europa".

Оркестровая версия И.СИНЯВСКОГО

♩ = 160

6

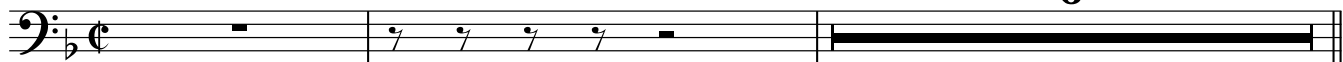

9 **A** [1.]

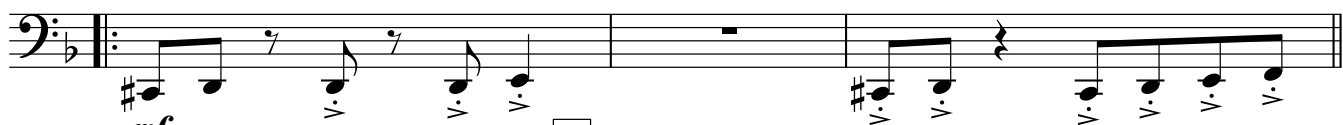

12 **B**

17

22 **C**

26

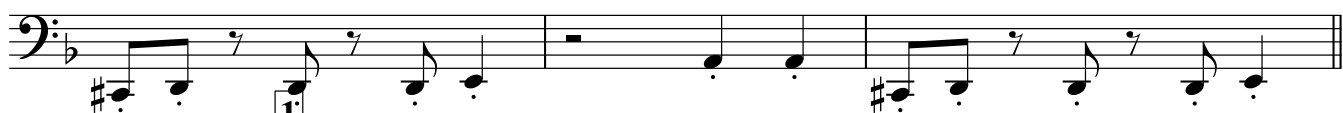

29

34

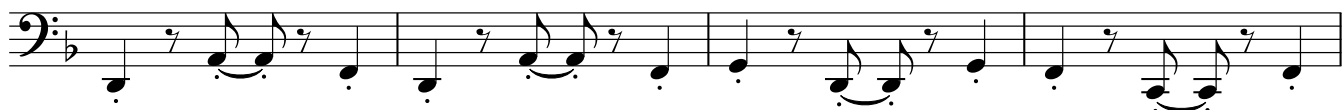

38

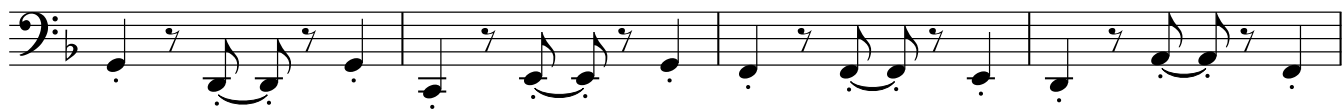

42

46

50

rit. 2. медленно

55

2

♩ = 160

61

1.

2.

в темпе

67

3

72

rit. .

# МОЛДАВСКАЯ "Suna-n toata Europa".

Drum Kit

Оркестровая версия И.СИНЯВСКОГО

♩ = 160

8 A 2 1.

12 B

♩ = 160

17

22 C

26 1.

29 1 (4)

36 (8) (12) (16)

46 (20) (24) rit. 2. медленно

55 **2**

$\text{♩} = 160$

в темпе

61

67 **3**

72

74
