

"СВО - Вперёд!" - строевой марш

Соколовский И. Е.
(1952 - ????)

$\text{♩} = 120$
H $\frac{2}{4}$ *f*

5 **1** *mf*

13 **2**

21 **3**

29 **4** *f*

37 **5**

45 **6** *f*

53 **7** *mf* V.S.

61 **8**

f

69 **9**

mf

77 **10**

f

83 **11**

8

95 **12**

8

13

8

14

8

119 **15**

f

127 **16**

f

17

135

f

143 **18**

f

151 19

mf

159 20

167 21

175 22

"СВО - Вперёд!" - строевой марш

Соколовский И. Е.
(1952 - ????)

♩=120

f **1**

11 **2**

21 **3**
mf

29 **4**

37 **5**
f

45 **6**

53 **7**
f

61 **8**

69 **9**
mf

77 **10**
f

83

11

92

12

102

13

111

14

119

15

127

16

135

17

143

18

151

19

159

20

167 **21**

mf

175 **22**

"СВО - Вперёд!" - строевой марш

Соколовский И. Е.
(1952 - ????)

♩=120

f **1** *mf*

7

13 **2**

21 **3** *mf*

29 **4**

37 **5** *f*

45 **6**

53 **7** *f* *mf*

61 **8**

69 **9** *mf*

77 **10**

83

87 **11**95 **12**103 **13**111 **14**119 **15**127 **16**135 **17**143 **18**

151 **19**159 **20**167 **21**175 **22**

"СВО - Вперёд!" - строевой марш

Соколовский И. Е.
(1952 - ????)

♩=120

1

7

13

2

21

3

29

4

37

5

45

6

53

7

mf V.S.

61 **8**69 **9**77 **10**

83

87 **11**95 **12**103 **13**111 **14**119 **15**

127 **16**135 **17**143 **18**151 **19**159 **20**167 **21**175 **22**

Валторны F 1-2 "СВО - Вперёд!" - строевой марш

Соколовский И. Е.
(1952 - ????)

$\text{♩} = 120$

f *mf*

7

13 *mf*

20 *mf*

28

36 *f*

43 *mf*

50 *f*

55 *mf*

61

69 **9**

mf

77 **10**

f

83

87 **11**

mf

95 **12**

103 **13**

mf

110 **14**

117 **15**

124 **16**

130

135 **17**

143 **18**

151 **19**

159 **20**

mf

167 **21**

mf

175 **22**

Валторны F 3-4 "СВО - Вперёд!" - строевой марш

Соколовский И. Е.
(1952 - ????)

$\text{♩} = 120$

f

5 **1**

mf

12 **2**

mf

19 **3**

mf

26 **4**

34 **5**

f

42 **6**

mf

48 **7**

f

53 **7**

60 **8**

mf

68 9

mf

75 10

f

83

87 11

mf

95 12

103 13

mf

110 14

117 15

124 16

130

135 **17**

142 **18**

150 **19**

157 **20**

164 **21**

170

175 **22**

♩=120

1

f *mf*

9

2

15

21

3

mf

29

4

37

5

f *tr*

45

6

tr *tr*

53

7

f *tr*

61

8

68

9

mf *tr*

77 **10**

f

83 **11** 8

8

95 **12** 7 **13**

mf

110 **14**

14

119 **15**

f

127 **16**

16

135 **17**

17

143 **18**

18

151 **19**

mf

159 **20**

mf

77 **10**

f

83 **Трио** **11**

mf

92 **12**

102 **13**

111 **14**

119 **15**

127 **16**

135 **17**

143 **18**

151 **19**

f

159 **20**

167 **21**

mf

175 **22**

Кларнеты В 2-3 "СВО - Вперёд!" - строевой марш

Соколовский И. Е.
(1952 - ????)

♩=120

1

f *mf*

9

2

15

21

3

mf

29

4

37

5

f tr

45

6

tr tr

53

7

f tr

61

8

a2 a2

69

9

mf tr

77 **10**

f

83 **11**

mf

92 **12**

f

102 **13**

mf

tr

a2

111 **14**

mf

a2

119 **15**

f

127 **16**

f

tr

135 **17**

f

tr

143 **18**

f

tr

151 **19**

f

159 **20**

167 **21**

mf

175 **22**

a2

"СВО - Вперёд!" - строевой марш

Соколовский И. Е.
(1952 - ????)

♩=120

4 1 8 2 8

21 3 8 4 8 5 8

45 6 8 7 8 8 8

69 9 8 10 6

83 2 2 11 8 12 8

103 13

mf

111 14

119 15 8 16 8 17 8

143 **18** 8 **19** 8 **20** 8

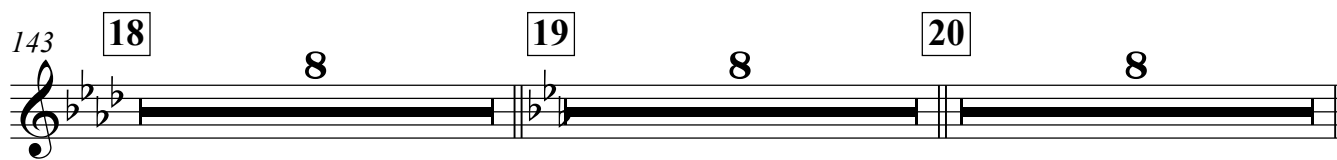

167 **21** 8 **22** 8

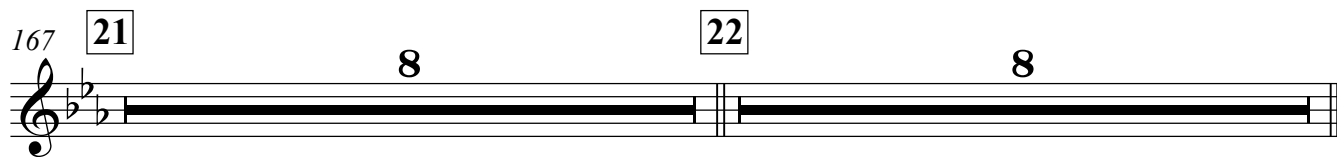

♩=120

1

f *mf*

9

2

15

21

3

mf

29

4

37

5

f *mf*

45

6

53

7

f *mf*

61

8

69

9

mf

77 **10**

f

83 **11** **8**

Трио

mf

95 **12** **13** **7**

mf

109 **14**

mf

119 **15**

f

127 **16**

mf

135 **17**

mf

143 **18**

mf

151 **19**

mf

159 **20**

mf

167 **21**

mf

175 **22**

♩=120

f *mf*

9 *mf*

15

21 *mf*

29

37 *f*

44

52 *f*

59 *mf*

67 *mf*

75 **10**

f

83 **11** 8

95 **12** 7 **13**

mf

111 **14**

119 **15**

f

127 **16**

135 **17**

143 **18**

151 **19**

mf

159 **20**

mf

167 **21**

mf

175 **22**

Малый барабан "СВО - Вперёд!" - строевой марш

Соколовский И. Е.
(1952 - ????)

$\text{♩} = 120$

f

5 **1**

mf

12 **2**

mf

19 **3**

mf

26 **4**

33 **5**

f

39

mf

45 **6**

52 **7**

59 **8**

mf

66 9

mf

72

77 10

f

83

87 11

mf

95 12

mf

103 13

mf

110 14

117 15

f

124 16

130

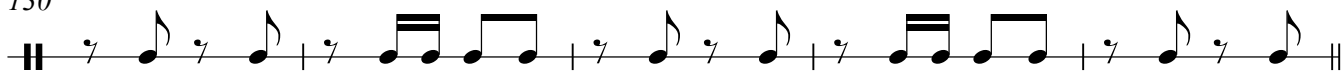

17

135

142

18

150

19

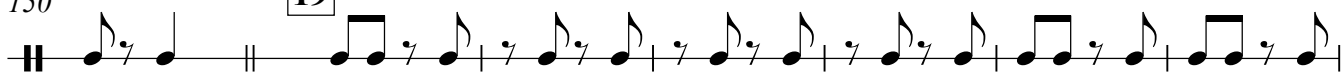

mf

157

20

mf

164

21

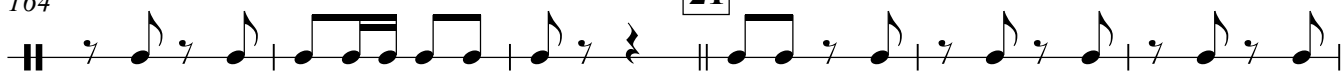

mf

170

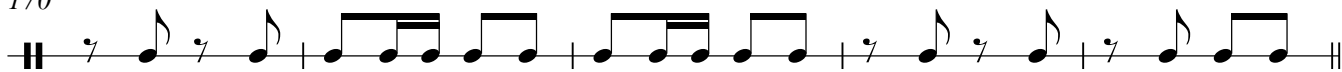

22

175

"СВО - Вперёд!" - строевой марш

Соколовский И. Е.
(1952 - ????)

♩=120

1

9

15

21

29

37

44

52

59

67

mf

mf

mf

mf

mf

mf

mf

mf

mf

75 **10**

f

83

mf

87 **11**

mf

95 **12**

mf

103 **13**

mf

111 **14**

mf

119 **15**

f

127 **16**

f

135 **17**

f

143 **18**

f

151 **19**

mf

159 **20**

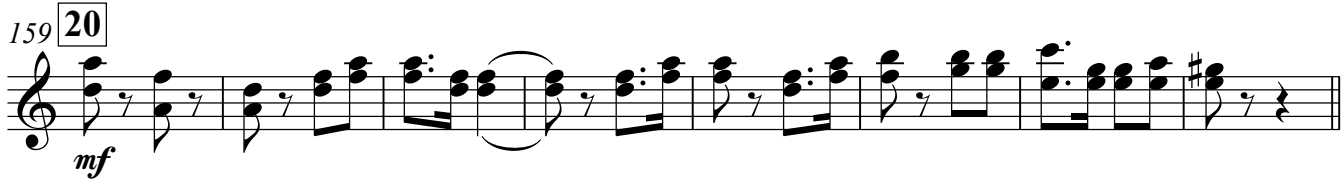

mf

167 **21**

mf

175 **22**

a2

"СВО - Вперёд!" - строевой марш

Соколовский И. Е.
(1952 - ????)

♩=120

1

f *mf*

7

13 **2**

mf

21 **3**

mf

29 **4**

f

37 **5**

45 **6**

f

53 **7**

mf

61 **8**

69 **9**

mf

77 **10**

f

83

mf

87 **11**

f

95 **12**

f

103 **13**

mf

111 **14**

f

119 **15**

f

127 **16**

f

135 **17**

f

143 **18**

f

151 **19**159 **20**167 **21**175 **22**

Саксофон тенор В "СВО - Вперёд!" - строевой марш

Соколовский И. Е.
(1952 - ????)

♩=120

1

mf

9

2

15

21

3

mf

29

4

37

5

f

mf

45

6

53

7

f

mf

61

8

69

9

mf

V.S.

77 **10**

f

83 **11**

mf

92 **12**

mf

101 **13**

mf

111 **14**

mf

119 **15**

f

127 **16**

mf

135 **17**

mf

143 **18**

mf

151 **19**

mf

159 **20**

mf

167 **21**

mf

175 **22**

mf

♩=120

f **1** *f*

11 **2**

21 **3** *mf*

29 **4** *f*

37 **5**

45 **6** *f*

53 **7** *mf*

61 **8**

69 **9** *mf*

77 **10** *f*

83

11

92

12

102

13

111

14

119

15

127

16

135

17

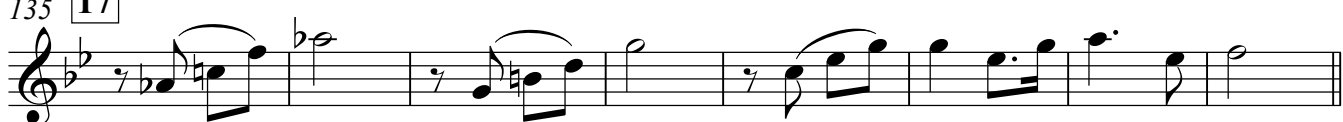

143

18

151

19

159

20

Тромбон 1-2-3 "СВО - Вперёд!" - строевой марш

Соколовский И. Е.
(1952 - ????)

♩=120

f

5 1

mf

13 2

mf

21 3

mf

29 4

f

37 5

f

44 6

mf

51 7

f

58 8

mf

65 9

mf

71

77

77

10

f

83

87

11

mf

95

12

102

13

mf

109

14

116

15

f

121

127

16

134 17

141 18

148 19

mf

156 20

mf

164 21

mf

172 22

178

♩=120

1

7

13 2

21 3

29 4

37 5

45 6

53 7

61 8

69 9

77 **10**

151 **19**159 **20**167 **21**175 **22**

Трубы В 1-2 "СВО - Вперёд!" - строевой марш

Соколовский И. Е.
(1952 - ????)

$\text{♩} = 120$ a_2

1 *f* *mf*

10 *mf*

18 *mf*

26

35

43

51

59 *mf*

67 *mf*

75 *f*

83 11 8

95 12 7 13 *mf*

109 14

119 15 *f*

127 16 a2

135 17

143 18

151 19 *mf*

159 20 *mf*

167 21 *mf*

175 **22** a2

Ударная установка "СВО - Вперёд!" - строевой марш

Соколовский И. Е.
(1952 - ????)

♩=120

5 **1** *f*

13 **2** *mf*

21 **3** *mf*

29 **4** *mf*

37 **5** *f*

45 **6** *mf*

52 **7**

60 **8** *mf*

68 **9** *mf*

mf

76

10

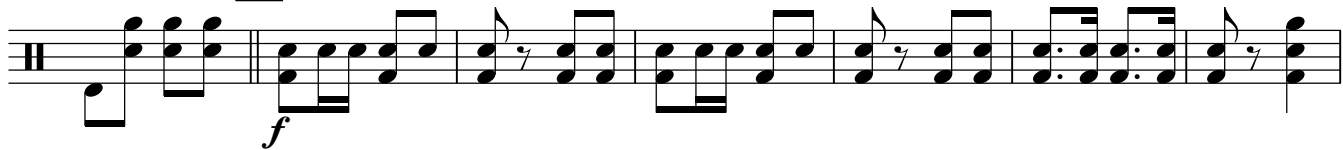

83

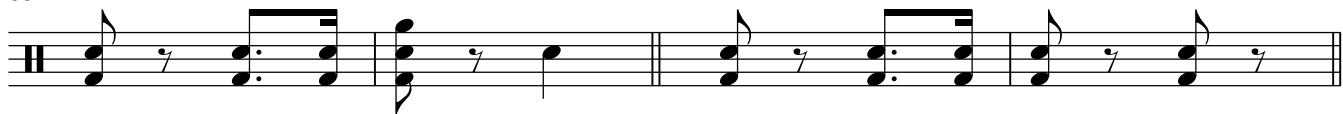

87 11

95 12

103 13

110

14

117

15

124

16

130

135 17

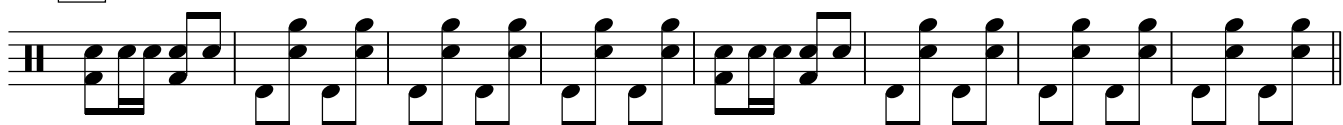

143 **18**

150

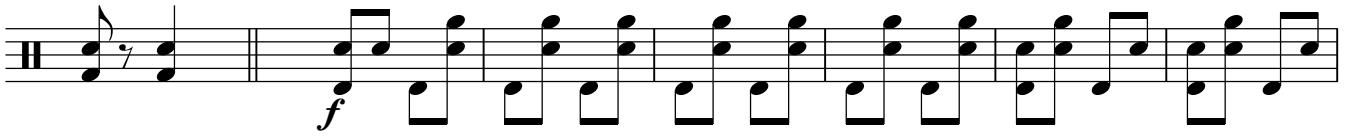
19

157

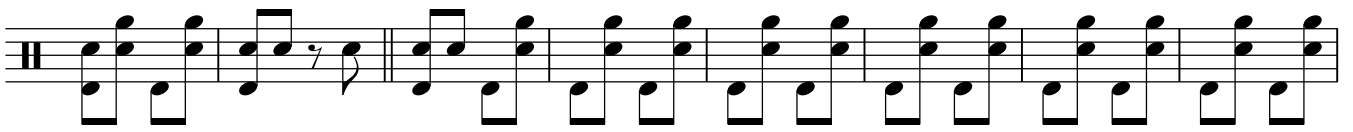
20

165

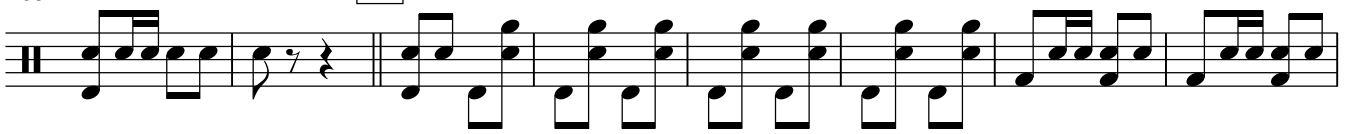
21

173

22

178

"СВО - Вперёд!" - строевой марш

Соколовский И. Е.
(1952 - ????)

♩=120

1

f *mf*

7

13 2

21 3

mf

29 4

37 5

f

45 6

53 7

f

61 8

69 9

mf

77 **10**

83

a2 **11**

92

12

102

13

110

14

118

15

126

16

134

17

142

18

150

19

158

20

166

21

174

22

179

"СВО - Вперёд!" - строевой марш

Соколовский И. Е.
(1952 - ????)

♩=120

trill *trill* *trill*

1

7 *f* *mf*

13 2

21 3

mf

29 4

37 5

trill *trill* *mf*

45 6

53 7

mf

61 8

68 9

trill

mf

77 **10**
f

83 **11**
mf

92 **12**

102 **13**
tr

111 **14**
tr

119 **15**
tr

127 **16**

135 **17**

143 **18**
tr

151 **19**
f

159 **20**

167 **21**

mf

175 **22**

Флейта пикколо "СВО - Вперёд!" - строевой марш

Соколовский И. Е.
(1952 - ????)

$\text{♩} = 120$ *tr* *tr~ tr~ tr~* **1**

f *mf*

10 **2**

18 **3** *mf*

26 **4**

35 **5** *tr*

43 **6** *tr~ tr~ tr~ tr~ tr~* *tr*

52 **7** *tr* *mf*

60 **8** *tr* *mf*

67 **9** *mf*

75 **10** *tr* *f*

175 22
