

Флейта

СЫНОВЬЯ УХОДЯТ В БОЙ

марш на темы песен В. Высоцкого

♩ = 120

f *mf* *ff* *f* *ff* *mf*

1 2 3 4 5 6 7

1. 2.

8

9

Конец

Трио

10

11

12

13

1.

2.

Гобой

СЫНОВЬЯ УХОДЯТ В БОЙ

марш на темы песен В. Высоцкого

$\bullet = 120$

f *mf*

1

2

3

4

5

6

7

1. *ff* 2. *mf*

8

9

Конец

Трио

10

11

12

13

1.

2.

Кларнет В 1 СЫНОВЬЯ УХОДЯТ В БОЙ

марш на темы песен В. Высоцкого

$\bullet = 120$

f *mf*

1

2

3

4 *ff*

5 *f*

1. *ff* 2. *mf*

6 7

8

9

Конец

Трио

10

11

12

13

1.

2.

Кларнет В 2 СЫНОВЬЯ УХОДЯТ В БОЙ

марш на темы песен В. Высоцкого

• = 120

f *mf*

1

2

3

4 *ff*

5 *f*

1. *ff* 2. *mf*

6 7

8

9

Конец

Трио

10

11

12

13

1.

2.

Кларнет В 3 СЫНОВЬЯ УХОДЯТ В БОЙ

марш на темы песен В. Высоцкого

• = 120

f *mf*

1

2

3

4 *tr* *ff* *tr*

5 *tr* *f*

1. *tr* *ff* 2. *mf*

6 7

8

9

Конец

Трио

10

11

12

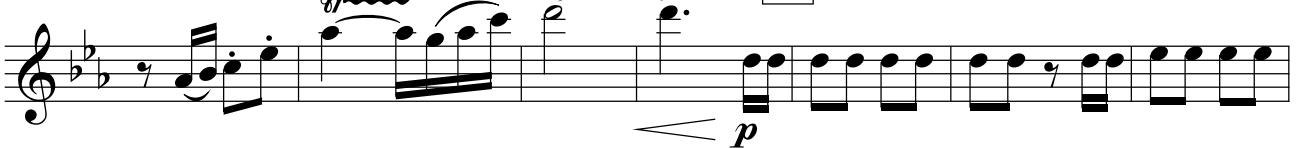

13

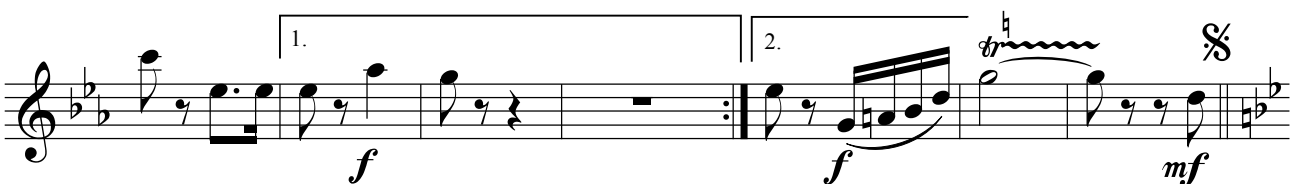
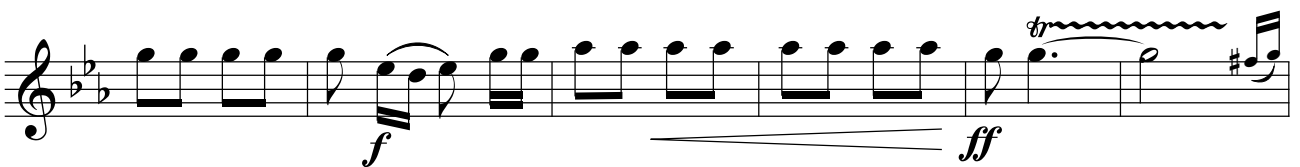
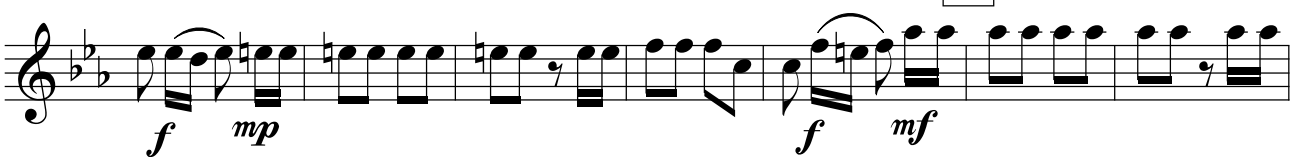

Фагот

СЫНОВЬЯ УХОДЯТ В БОЙ

марш на темы песен В. Высоцкого

$\bullet = 120$

f *mf*

1

2

3

4

ff

5

f

ff

6

mf

7

8

9

Конец

ff

Трио

10

f *mf*

11

12

f *p*

13

f *p* *f* *p*

f *p* *ff*

1. 2.

f *f*

Саксофон
альт Es 1

СЫНОВЬЯ УХОДЯТ В БОЙ

марш на темы песен В. Высоцкого

$\bullet = 120$

f *mf*

1

2

3

4

ff

5

1. 2.

mf

6 7

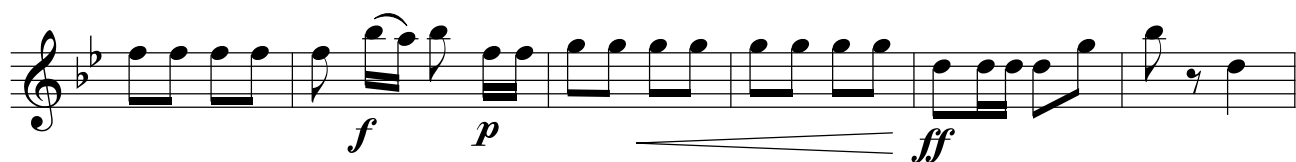
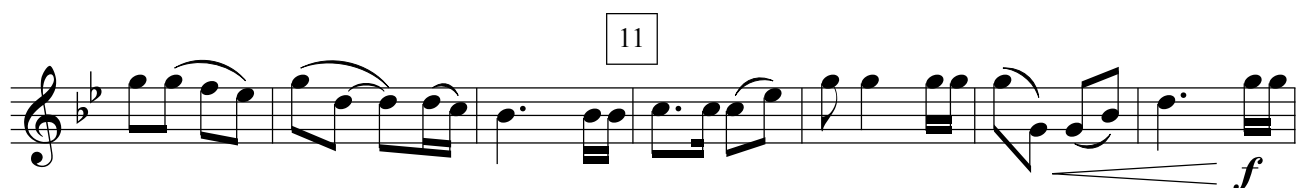
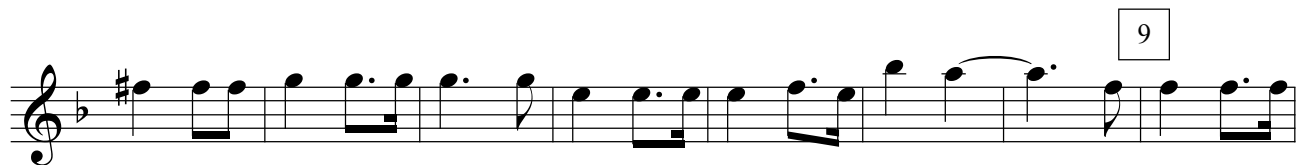

Саксофон
альт Es 2

СЫНОВЬЯ УХОДЯТ В БОЙ

марш на темы песен В. Высоцкого

$\bullet = 120$

f *mf*

1

2

3

4

ff

5

f

1. 2.

mf

6 7

Саксофон
тенор В

СЫНОВЬЯ УХОДЯТ В БОЙ

марш на темы песен В. Высоцкого

$\bullet = 120$

f *mf* *f* *ff* *f* *mf* *mf*

1

2

3

4

5

1. 2.

6 7

8

9

Конец

Трио

10

11

12

13

§

1.

2.

Валторна F 1 СЫНОВЬЯ УХОДЯТ В БОЙ

марш на темы песен В. Высоцкого

8

9

Конец

*ff*

Трио

10

*f**mf*

11

12

*f**p*

13

*f**p**f**p**f**p**ff*

1.

2.

S

*f**f**mf*

Валторна F 2 СЫНОВЬЯ УХОДЯТ В БОЙ

марш на темы песен В. Высоцкого

8

9

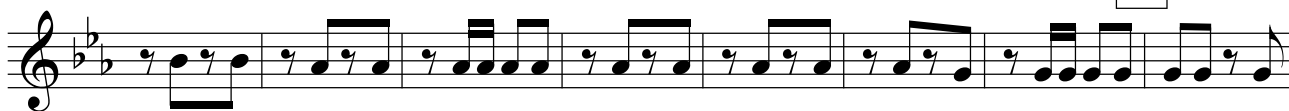

Конец

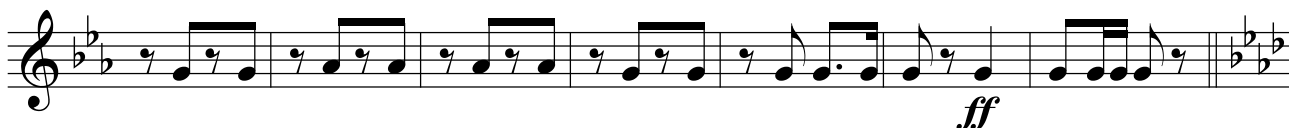

Трио

10

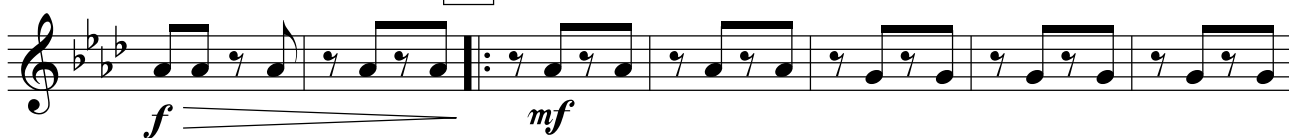

11

12

13

1.

2.

S

Валторна F 3 СЫНОВЬЯ УХОДЯТ В БОЙ

марш на темы песен В. Высоцкого

$\bullet = 120$

f *mf*

1

2

3

4

ff

5

f

1. *ff* 2. *mf*

6 7

8

9

Конец

Трио

10

11

12

13

Валторна F 4 СЫНОВЬЯ УХОДЯТ В БОЙ

марш на темы песен В. Высоцкого

$\bullet = 120$ $\%$

f *mf*

1

2

3

4

ff

5

f

1. *ff* 2. *mf*

6 7

8

9

Конец

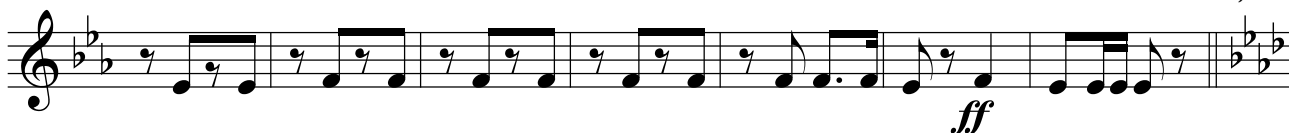

Трио

10

11

12

13

1.

2.

§

Труба В 1

СЫНОВЬЯ УХОДЯТ В БОЙ

марш на темы песен В. Высоцкого

8

9

Конец

*ff*

Трио

10

*f**mf*

11

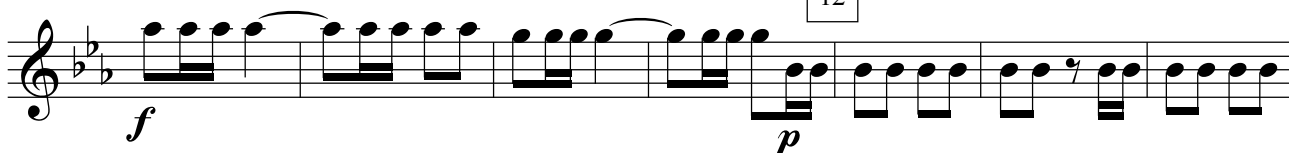

12

*f**p*

13

*f**p**f**p**f**p**ff*

1.

2.

§

*f**mf**f**mf*

Труба В 2

СЫНОВЬЯ УХОДЯТ В БОЙ

марш на темы песен В. Высоцкого

• = 120

f *mf*

1

2

3

4 *ff* *ff*

5 *f*

1. *ff* 2. *mf*

6 7

8

9

Конец

ff

Трио

10

f

mf

11

12

f

p

13

f

p

f

p

f

p

ff

1.

2.

§

f

mf

f

mf

Тромбон 1

СЫНОВЬЯ УХОДЯТ В БОЙ

марш на темы песен В. Высоцкого

$\bullet = 120$

f *mf*

1

2

3

4

ff

5

f

1. 2.

ff *mf*

6 7

8

9

Конец

Трио

10

11

12

13

1.

2.

§

Тромбон 2

СЫНОВЬЯ УХОДЯТ В БОЙ

марш на темы песен В. Высоцкого

$\bullet = 120$

f *mf*

1

2

3

4

ff

5

f

1. *ff* 2. *mf*

6 7

8

9

Конец

*ff*

Трио

10

*f* *mf*

11

12

*f* *p*

13

*f* *p* *f* *p**f* *p* *ff**f* *f* *mf*

Тромбон 3

СЫНОВЬЯ УХОДЯТ В БОЙ

марш на темы песен В. Высоцкого

$\bullet = 120$ ♩

f *mf*

1

2

3

4

ff

5

f

1. *ff* 2. *mf*

6 7

8

9

Конец

Трио

10

11

12

13

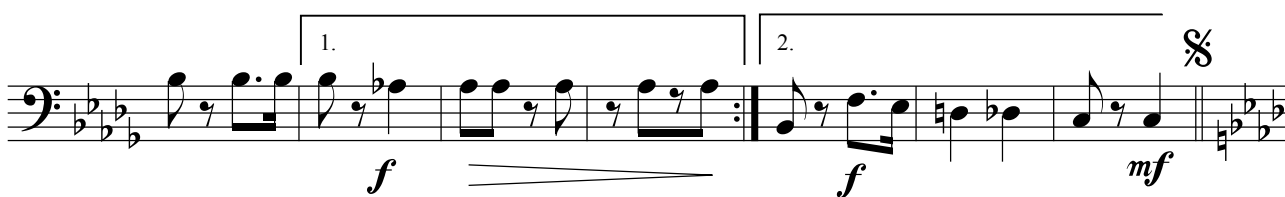
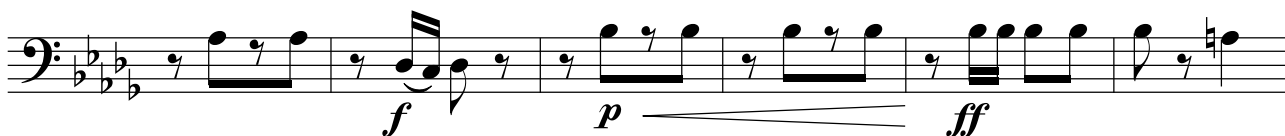

Малый барабан

СЫНОВЬЯ УХОДЯТ В БОЙ

марш на темы песен В. Высоцкого

♩ = 120

2/4

f *mf*

§

1

2

3

4

ff *ff*

5

f

1. 2.

ff *mf*

6 7

8

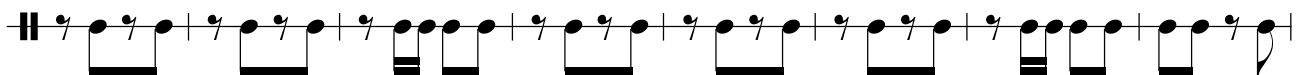

9

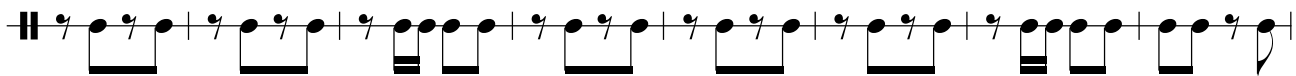

Конец

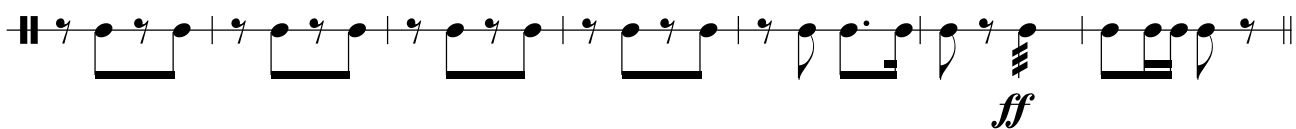

Трио

10

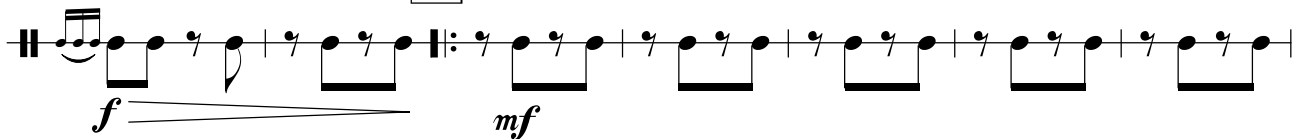

11

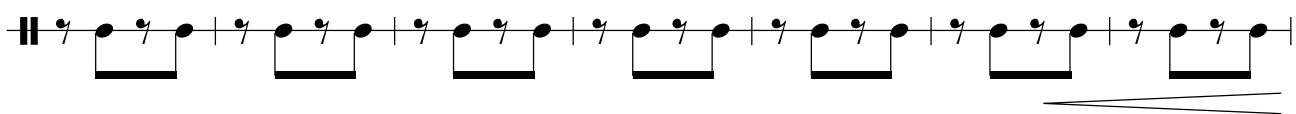

12

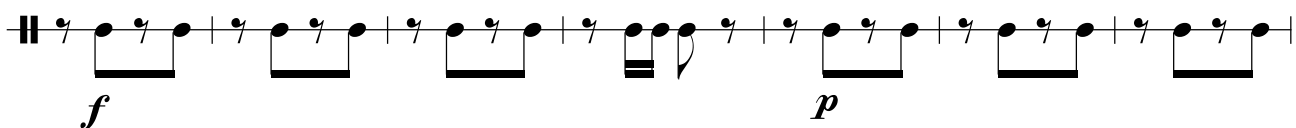

13

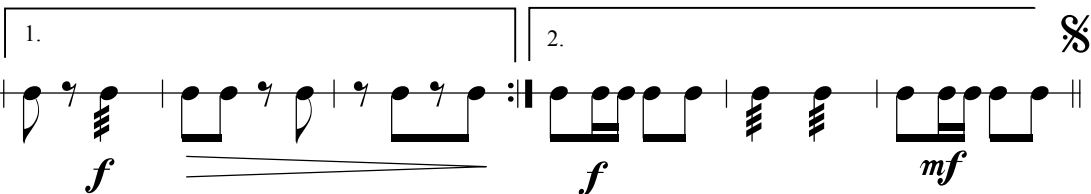
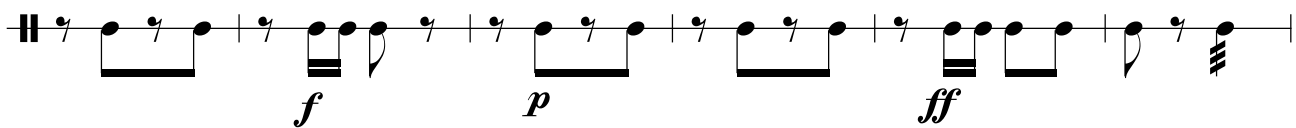
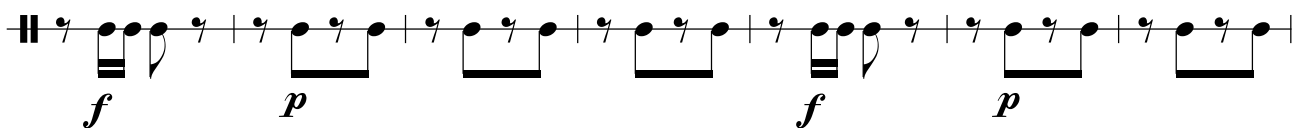

Тарелки и
Большой
барабан

СЫНОВЬЯ УХОДЯТ В БОЙ

марш на темы песен В. Высоцкого

♩ = 120

♩

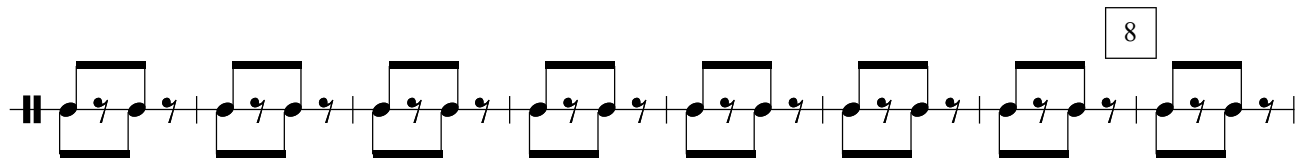

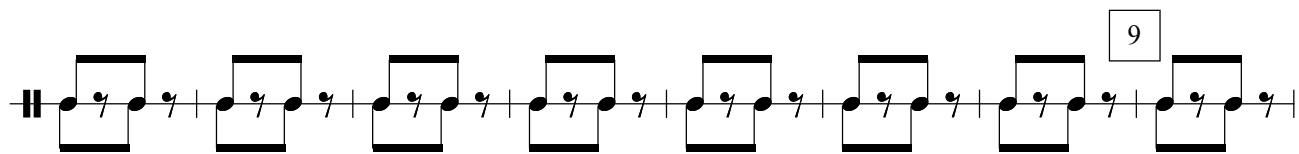

Конец

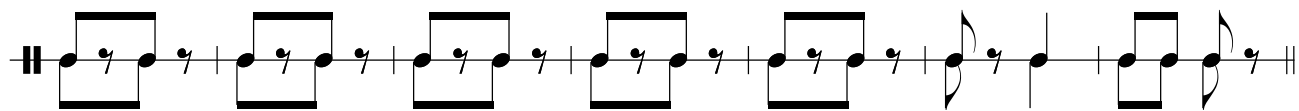

Трио

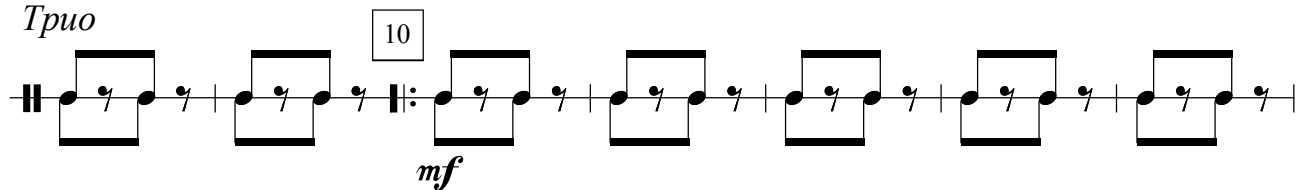

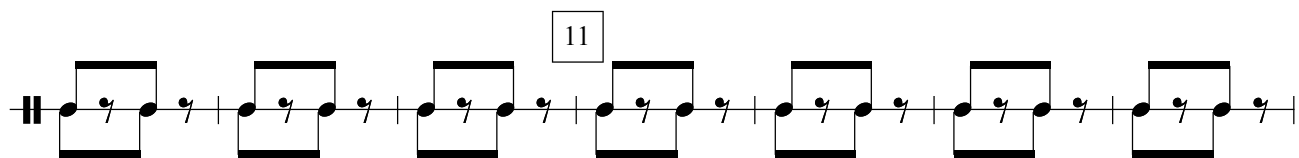

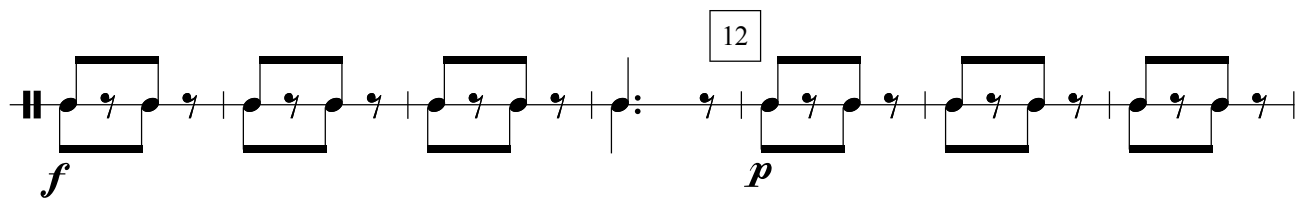

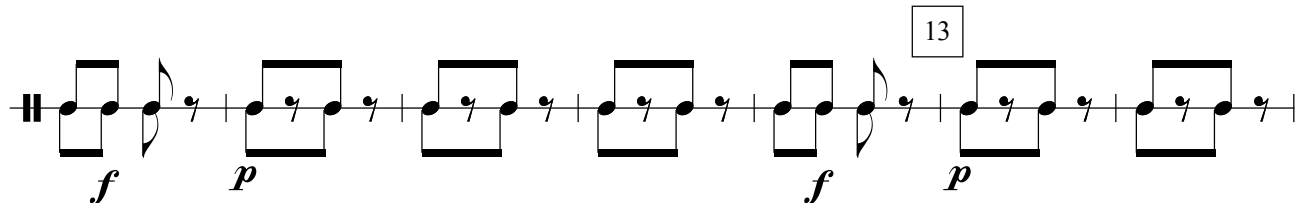

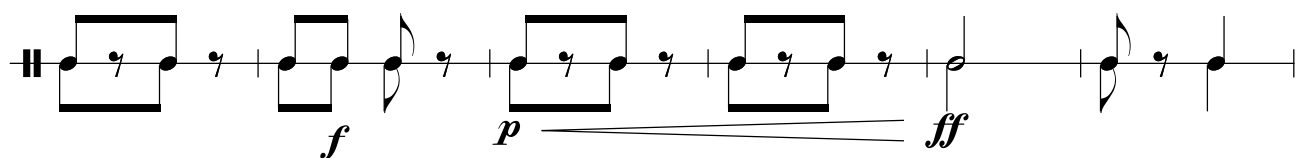

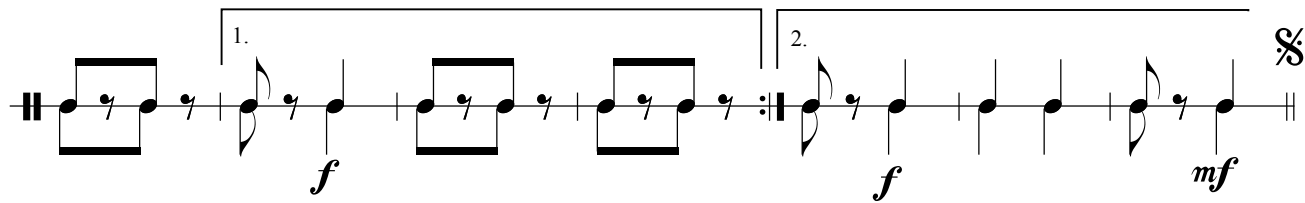

Корнет В 1 СЫНОВЬЯ УХОДЯТ В БОЙ

марш на темы песен В. Высоцкого

8

9

Конец

Трио

10

11

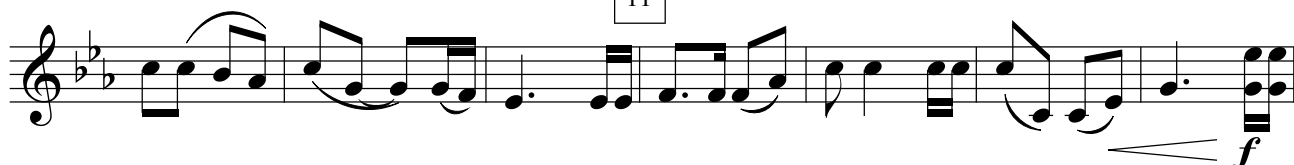

12

13

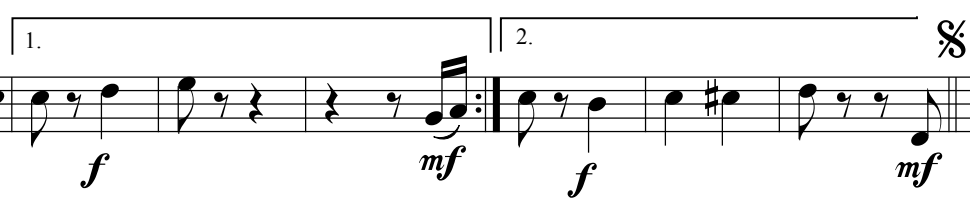
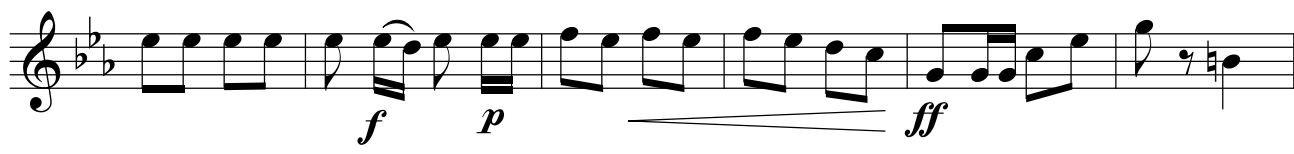

Корнет В 2 СЫНОВЬЯ УХОДЯТ В БОЙ

марш на темы песен В. Высоцкого

• = 120

f *mf*

1

2

3

4

ff *ff*

5

1. 2.

ff *mf*

6 7

8

9

Конец

Трио

10

11

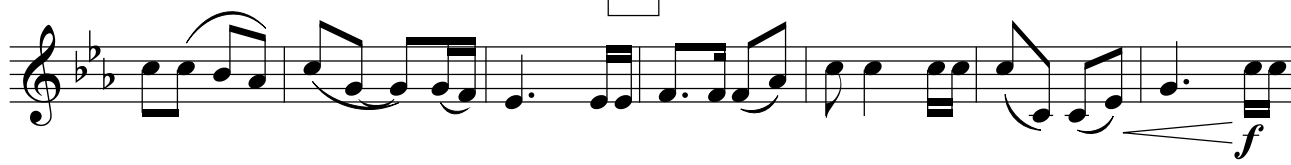

12

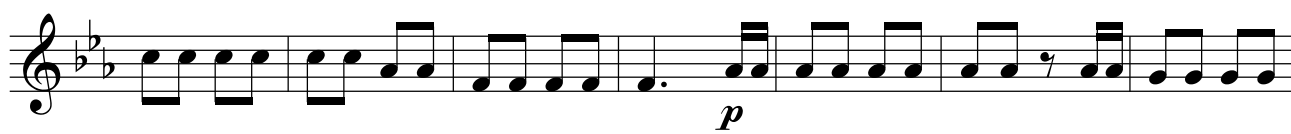

13

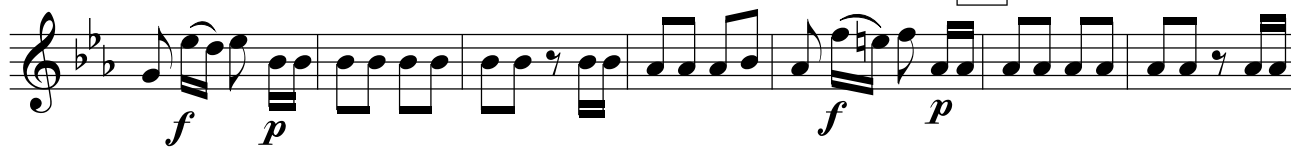

1.

2.

§

АЛЬТ Es 1

СЫНОВЬЯ УХОДЯТ В БОЙ

марш на темы песен В. Высоцкого

$\bullet = 120$ S

f *mf*

1

2

3

4

ff

5

f

1. 2.

mf

6 7

8

9

Конец

Трио

10

11

12

13

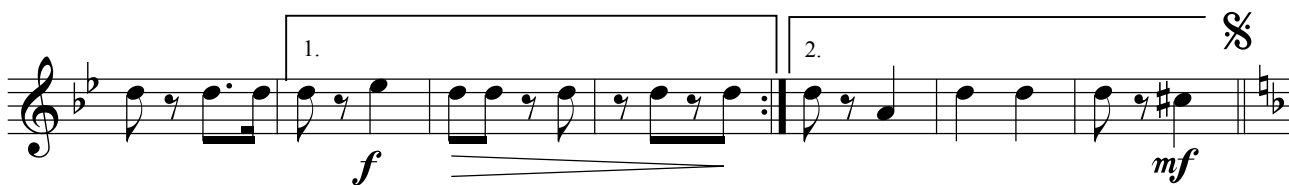

АЛЬТ Es 2

СЫНОВЬЯ УХОДЯТ В БОЙ

марш на темы песен В. Высоцкого

$\bullet = 120$ §

f *mf*

1

2

3

4

ff

5

f

1. 2.

mf

6 7

8

9

*Конец**Трио*

10

11

12

13

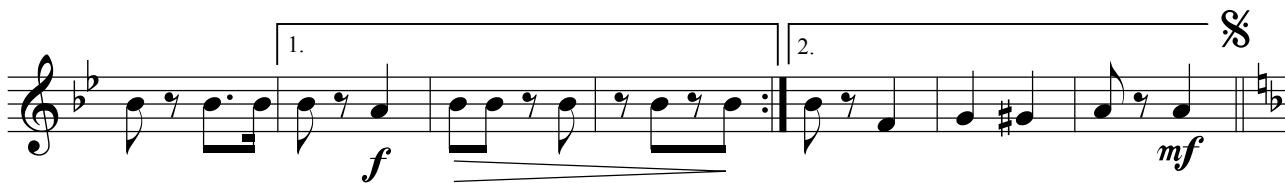

Тенор В 1

СЫНОВЬЯ УХОДЯТ В БОЙ

марш на темы песен В. Высоцкого

$\bullet = 120$

f *mf*

1

2

3

4

ff

5

f

1. 2.

ff

6

7

mf

8

9

Конец

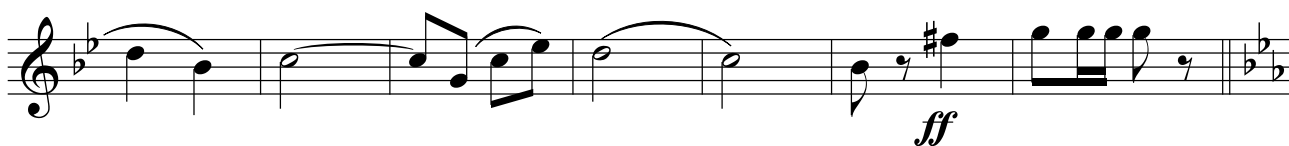

Трио

10

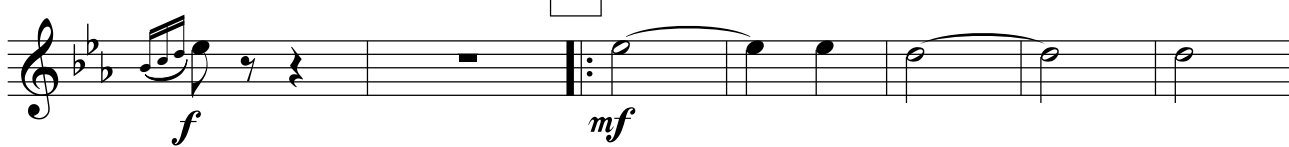

11

12

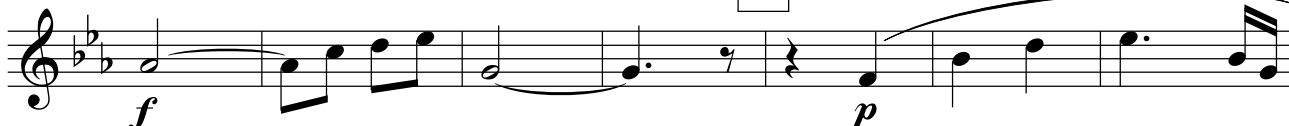

13

1.

2.

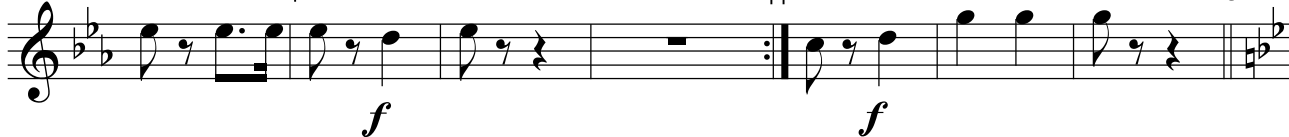

Тенор В 2

СЫНОВЬЯ УХОДЯТ В БОЙ

марш на темы песен В. Высоцкого

8

9

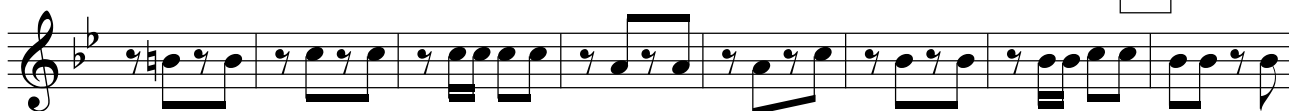

Конец

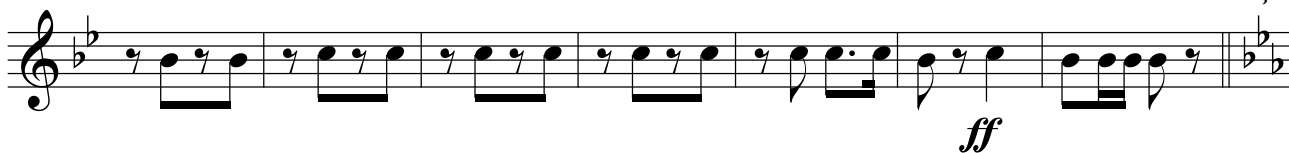

Трио

10

11

12

13

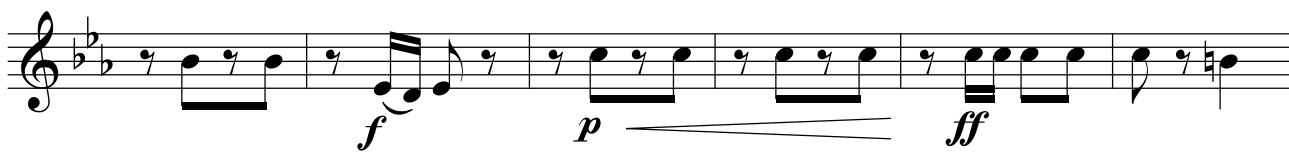

1.

2.

§

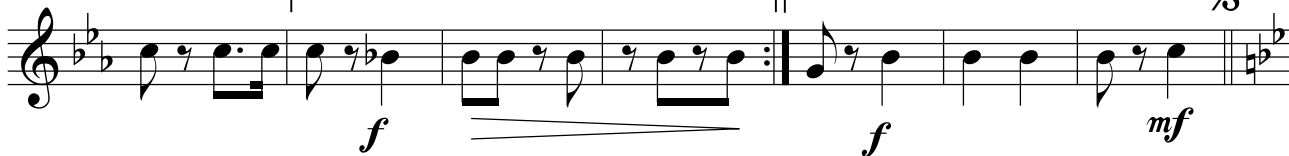

Баритон В СЫНОВЬЯ УХОДЯТ В БОЙ

марш на темы песен В. Высоцкого

• = 120

f *mf*

1

2

3

4

ff

5

ff

6

7

mf

8

9

Конец

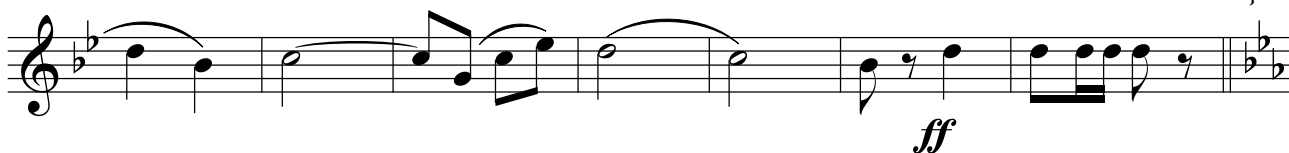

Трио

10

11

12

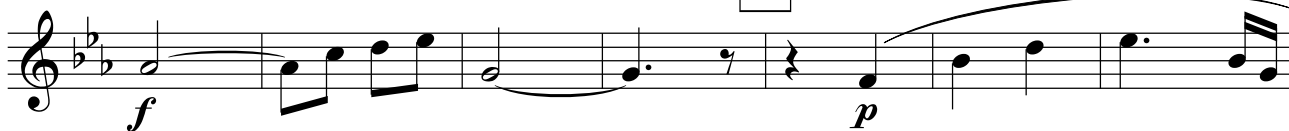

13

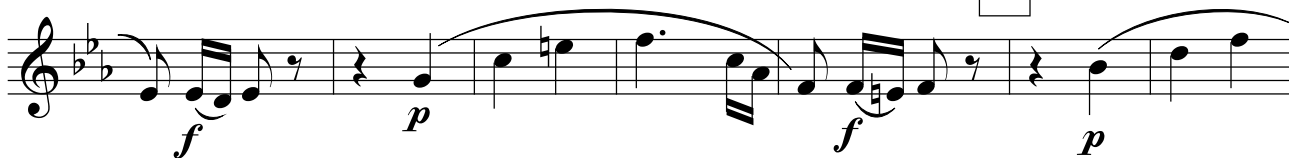

1.

2.

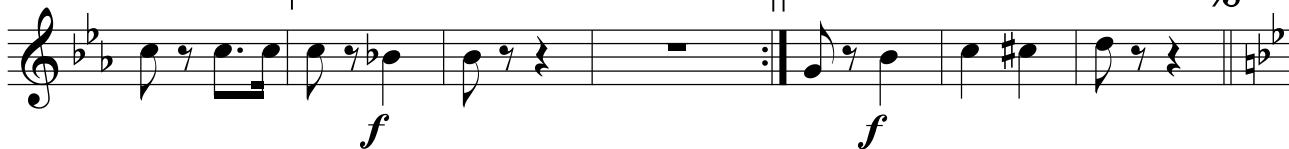

Бас 1

СЫНОВЬЯ УХОДЯТ В БОЙ

марш на темы песен В. Высоцкого

♩ = 120

f *mf*

1

2

3

4

ff

5

f

1. 2.

ff *mf*

6

7

8

9

Конец

Трио

10

11

12

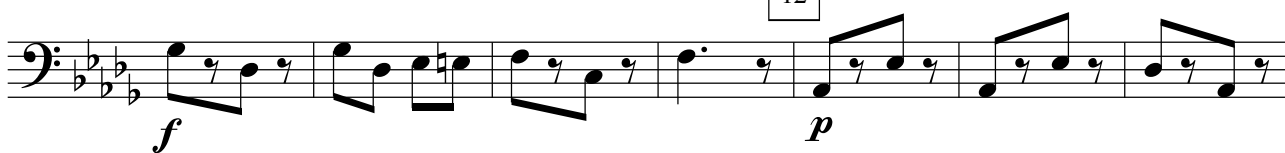

13

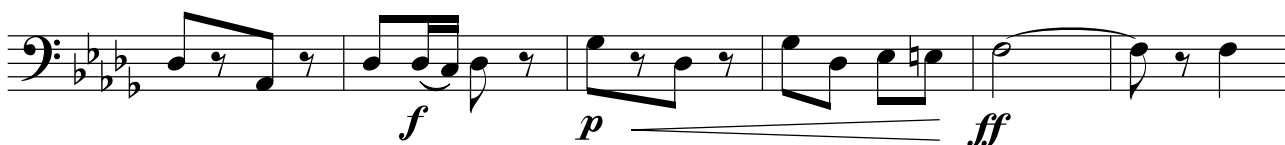

1.

2.

§

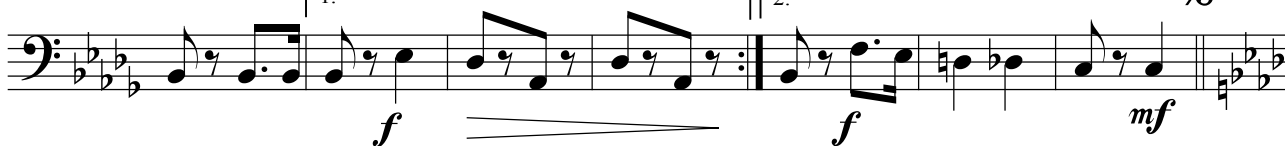

Бас 2

СЫНОВЬЯ УХОДЯТ В БОЙ

марш на темы песен В. Высоцкого

$\bullet = 120$ S

8

9

Конец

Трио

10

11

12

13

1.

2.

§
