

$\text{♩} = 110$ 

44 1A

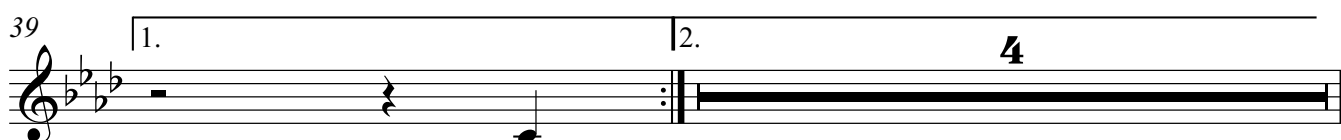

49

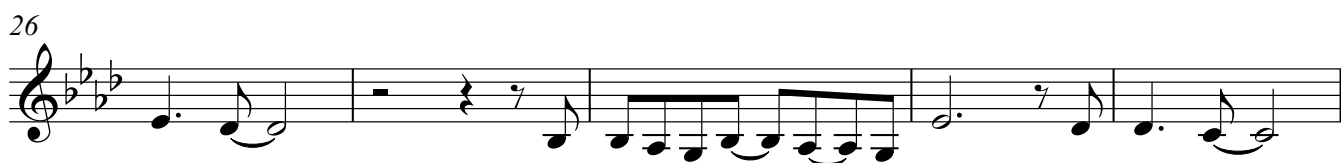
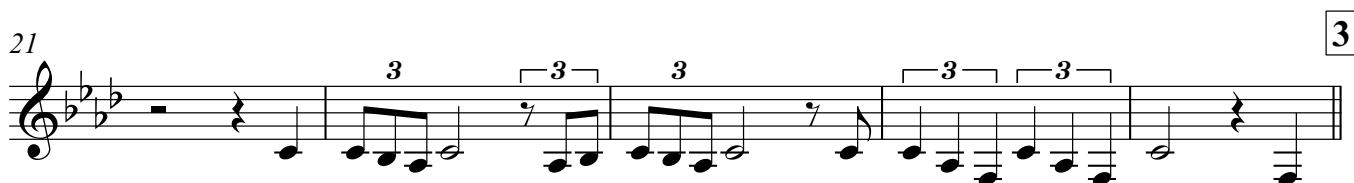
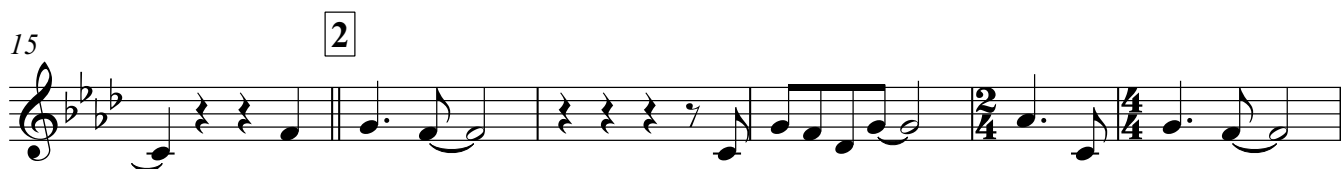
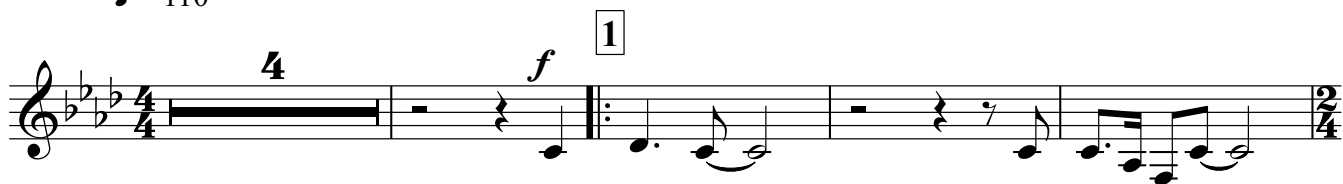
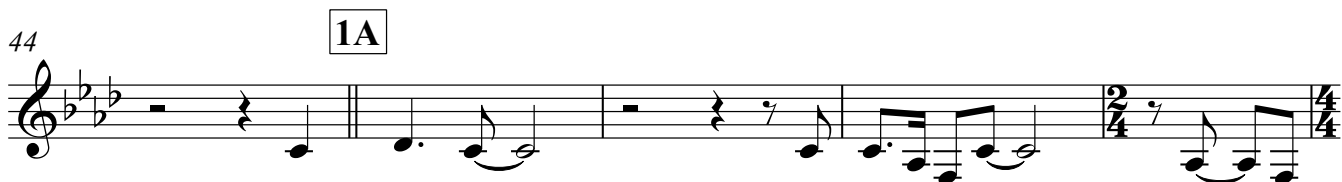

54 2A

60

65 3A

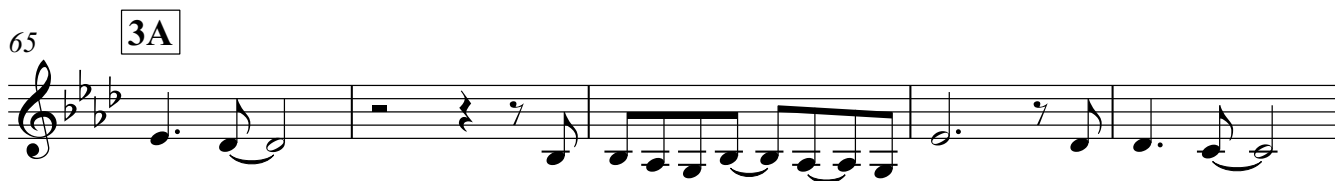

70 4A

76

Coda
rit. .

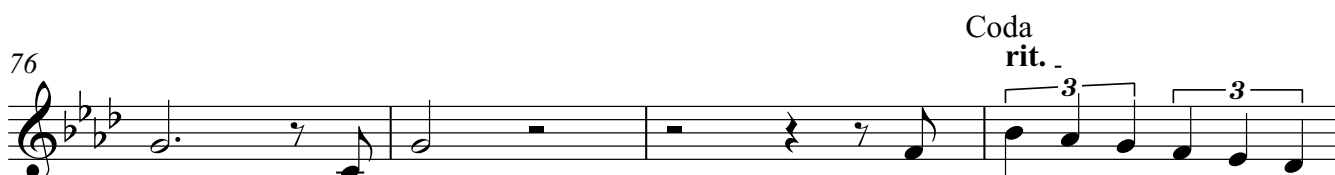

80

БОКАЛ

Clarinet in B \flat

сл. муз. В.Высоцкий

версия и комп.набор И.Синявского

$\text{♩} = 110$

1

mf

3

9

2

2

16

22

3

3

30

4

3

38

1.

2.

3

3

44

1A

50

2A

55

61

2

3A

3

Clarinet in B \flat

69 4A

75

Coda
79 rit.

БОКАЛ

сл. муз. В.Высоцкий

Alto Saxophone

версия и комп.набор И.Синявского

♩ = 110

1

mf

3

9

2

16

3

25

3

31

4

3

38

1.

2.

3

3

44

1A

50

2A

55

61

2

3A

3

БОКАЛ

сл. муз. В.Высоцкий

ТРУБА-1

версия и комп.набор И.Синявского

♩ = 110

1

f *mf*

7

14 2 3

20 3 3

26

31 4 2 2

38 1. 2. *f*

43 1A *mf*

49 2A

55 3 4

БОКАЛ

сл. муз. В.Высоцкий

ТРУБА-2

версия и комп.набор И.Синявского

♩ = 110

1

f *mf*

7 2

14 2 3

20 3 3

26

31 4 2 2

38 1. 2. *f*

43 1A *mf*

49 2 2A

55 3 4

65 **3A**

70 **4A**

77 **Coda rit.**

БОКАЛ

сл. муз. В.Высоцкий

1st Baritone

версия и комп.набор И.Синявского

♩ = 110

1

mf

3

7

2

13

2

16

21

3

26

4

32

38

1.

2.

3

44

1A

50

БОКАЛ

сл. муз. В.Высоцкий

Тенор-2

версия и комп.набор И.Синявского

♩ = 110

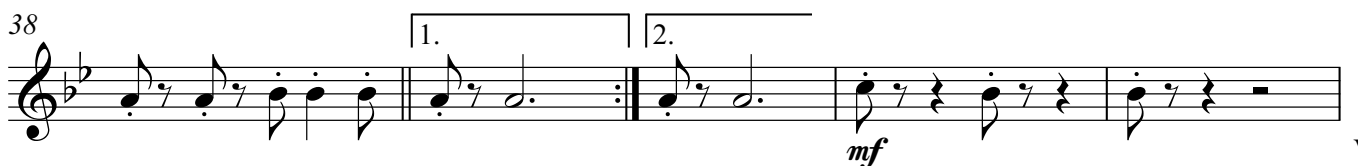
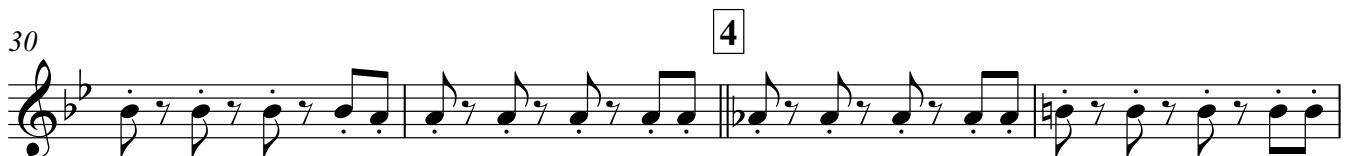
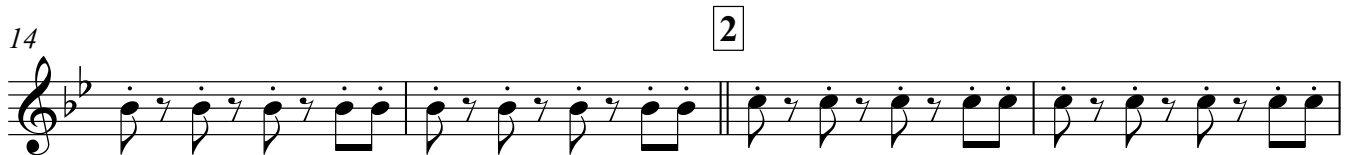

V.S.

43 1A

mp

47

51 2A

55

59

63 3A

67

71 4A

75

78

Coda
rit.

БОКАЛ

сл. муз. В.Высоцкий

Alto-2

версия и комп.набор И.Синявского

$\text{♩} = 110$

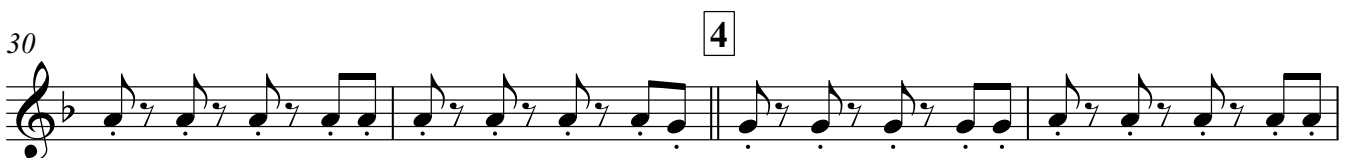
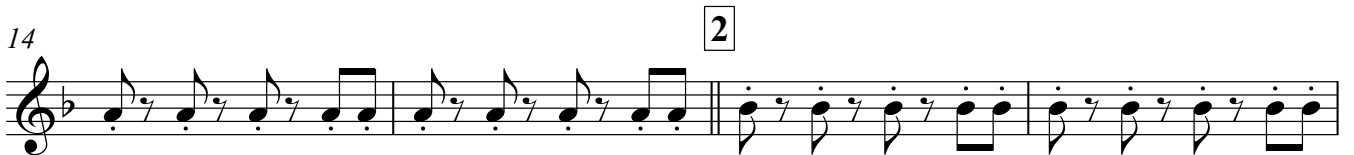
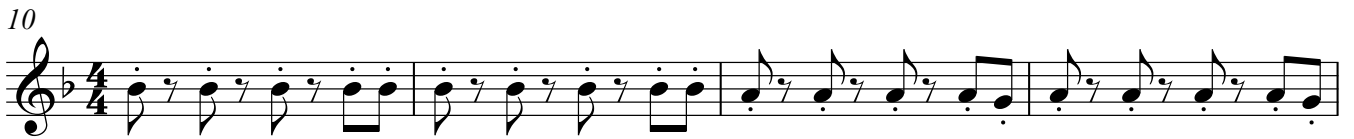

43

1A

47

51

2A

55

59

63

3A

67

71

4A

75

Coda
rit..

78

БОКАЛ

сл. муз. В.Высоцкий

Tuba

версия и комп.набор И.Синявского

$\text{♩} = 110$

6 **1**

11 **2**

16

21 **3**

26

31 **4**

35

39 **1A**

45

50

2A

55

61

3A

66

71

4A

76

79

Coda
rit. .

БОКАЛ

сл. муз. В.Высоцкий

Drum Kit

версия и комп.набор И.Синявского

♩ = 110

1+

7

12

16

21

26

31

35

39

45

1A

Drum Kit

50 2A

55 3A

61

66 4A

71

76

Coda
79 rit. -