

# Скрипка

## КОНЦЕРТ для скрипки с оркестром

Редакция партии скрипки Л. Исакадзе

О. ТАКТАКИШВИЛИ  
(р. 1924)

Andante

I

# Скрипка

*f*

6

*poco rit.* 7

*p molto espressivo*

8

*pp* 9

10

11

*pp*

IV III *simile*

*p<sup>3</sup>*

12

*pp* *f*

Скрипка

Violin score, measures 13-17. The score is written on a single staff in treble clef with a key signature of one flat (B-flat). Measure 13 features a melodic line with a *dolce* marking. Measure 14 includes a *pp* marking and a *molto cresc.* instruction. Measure 15 is marked *pp* and *a tempo*. Measure 16 contains *p dolce*, *pizz.*, and *cantabile* markings. Measure 17 is marked *f* and *arco*. The score includes various musical notations such as slurs, accents, and dynamic markings.

Скрипка

Pochissimo meno mosso

rit.

*mp molto espress.*

18

*sf*

19

*ff*

20

IV

rit.

Andante

21

IV

*f*

22

IV

*mf*

Moderato tranquillo

23

*p*

rit.

a tempo

pizz. poco rit.

II Pochissimo meno mosso

arco

24

*pp*

Скрипка

*poco*

II  
СКЕРЦО

Presto leggiero

*ppp*

25

26

2

27

pp

28

II 3 1 2 1

V

f

29 simile

30

ff

V

31

0

Скрипка

Скрипка

Скрипка

38

39

40

poco rit. 41 a tempo

Скрипка

IV 42

I-II

*molto dim.*

*pp*

43

*pizz.*

*poco accel.* 44 *f*

**Prestissimo**

*poco accel.* *arco* *ff* *dim.*

*pp* *dim.*

3

Скрипка

54 IV

Andante

56

a tempo

boco rit.

58

mp

rit.

a tempo

Con moto un poco

59

8

60

4

Скрипка

Poco più mosso

Ф-п.

61

*pp*

Adagio

62

*tr*

*molto rit.*

IV

Allegro tranquillo e cantabile

63

*p*

64

Скрипка

Violin score for measures 65-66. The music is written on ten staves in a single system. The key signature has two flats (B-flat and E-flat), and the time signature is 3/4. The score includes various musical notations such as slurs, accents, and dynamic markings. Measure 65 is marked with a box containing the number 65. Measure 66 is marked with a box containing the number 66. The score concludes with a fermata over a whole note and a final dynamic marking of *p*.

65

66

*p* *cresc.*

*dim.* *p*

67 Pochissimo meno mosso

pizz. arco

Tempo I

1 2 3

tr

f<sup>2</sup>

1 pizz. p pp

68 Pochissimo meno mosso

arco

Tempo I

IV

f f<sup>2</sup>

tr

69

f f<sup>2</sup>

Скрипка

# Скрипка

Pochissimo meno mosso

70

Cadenza

rit.

Meno mosso

pp

cresc.

10525

rit. Allegro Скрипка

Скрипка

arco

71

Скрипка

Violin score for measures 72-74. The score is written on six staves. Measure 72 is marked *pp*. Measure 73 is marked *sf*. Measure 74 is marked *pp*. The score includes various musical notations such as slurs, accents, and fingering numbers (1, 2, 3, 4). The key signature is three flats (B-flat, E-flat, A-flat) and the time signature is 8/8. The tempo markings are *Poco più mosso* and *Presto*. The measure numbers 72, 73, and 74 are enclosed in boxes.

Скрипка

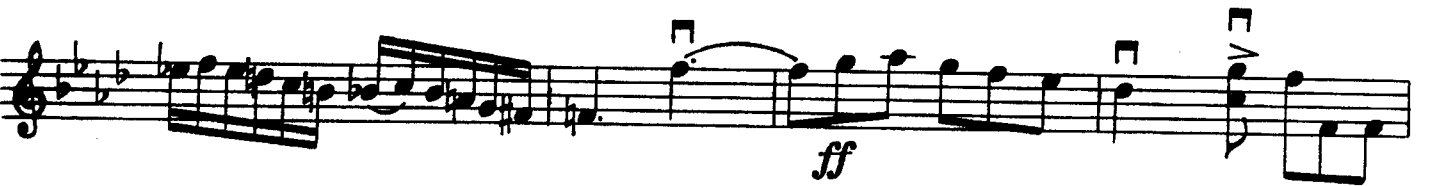

# КОНЦЕРТ

для скрипки с оркестром

О. ТАКТАКИШВИЛИ  
(р. 1924)

## I

Скрипка

pp

Andante

Ф-п.

pp

1

f

p

mf

f

p

5

pp

5

pp

pp

p

5

5

pp f

15

pp molto cresc.

pp molto cresc.

rit. a tempo

16

tr<sup>b</sup> *p dolce* pizz.

*p*

arco *cantabile* pizz. arco

pizz. arco *f*

17

*ff* *p*

*mp molto espress.*  
**Pochissimo meno mosso**

*rit.*  
*pp*

**18**

*ff* *sf*

*sf* *sf* *sf*

**19**

*ff* *f*

14

sost.

ff

z

20

rit.

P

ten.

Andante

pp

pp legato

21

21

*pizz.*  
*a tempo*  
*poco rit.*

*arco*  
*pp*  
**24**  
*Pochissimo meno mosso*  
*pp*  
*pp.*

*poco cresc.*  
*pp*

*p*  
*pp*

## II СКЕРЦО

*ppp*  
Presto leggiero

*ppp*

*ppp* *pp*

25

*simile stacc.*

29

30

31

32

37

38

39

40

41

a tempo

42

44

musical score system 2, featuring a violin line and a piano accompaniment. The violin line has a 'dim.' marking. The piano accompaniment has an 'mp' marking.

musical score system 3, featuring a violin line and a piano accompaniment. The violin line has 'pp' and 'dim.' markings. The piano accompaniment has a '7' marking.

musical score system 4, featuring a violin line and a piano accompaniment. The violin line has an '8' marking. The piano accompaniment has a 'pp' marking.

III

*p molto espress.*

Moderato con moto (in uno)

*p*

45

46

47

tr 48 *pp*

*pp* 49 *sost.* *pp*

50

*cresc.* 51 *p*

54

*f* molto espress.

Moderato

55

62

Adagio

IV

63

Allegro tranquillo e cantabile

*p*

*p dolce*

64

simile

69

Cadenza

Meno mosso

Cadenza

Meno mosso

Allegro

rit.

71

73

Poco più mosso

74

*pp*  
Presto

76

