

# Flute 1

## Танго утраченных грёз

муз. А. Мишенков

$\bullet = 113$

*f*

[1] 14

19

*mf*

25 [2]

31

36 8 4

51 [3]

55

61 4

70 2

77 [4]

*mf*

83 6

94 2

*Fine*

# Flute 2

# Танго утраченных грёз

муз. А. Мишенков

$\bullet = 113$

[1] 14

*f*

19 *mf*

[2]

25

31

37 8 4

52 [3]

57

63 4

72 [4] *mf*

79

85 6

96 2

*Fine*

# Flute 3

# Танго утраченных грёз

муз. А. Мишенков

[1]

14

♩ = 113  
*f*

19  
*mf*

25 [2]

31

37 8 4

52 [3]

57

63 4

72 [4] *mf*

79

85 6

96 2 *Fine*

# Clarinet 1

# Танго утраченных грёз

муз. А. Мишенков

$\text{♩} = 113$

*f*

[1] 8

13

*mf*

2

20

[2]

27

33

8

45

4

53 [3]

58

64

3

72

2

[4]

79

*mf*

85

6

96

2

*Fine*

# Clarinet 2

# Танго утраченных грёз

муз. А. Мишенков

$\bullet = 113$

**f**

13

**mf**

20

27

[2]

32

45

53

[3]

58

64

72

[4]

79

**mf**

85

96

**Fine**

# Clarinet 3

# Танго утраченных грёз

муз. А. Мишенков

$\bullet = 113$

*f*

[1] 8

13 *mf* 2

20

27 [2] *mf*

33 8

45 4

53 [3]

58

64 3

72 2 [4] *mf*

79

85 6

96 2

*Fine*

# Alto Sax. 2 Танго утраченных грёз

муз. А. Мишенков

$\bullet = 113$

*f*

[1] 22

27

*mf*

[2] 2 16

49

[3] 7 Solo

*f*

61

68

2

75

[4] 7

87

6

99

*Fine*

# Alto Sax соло

## Танго утраченных грёз

муз. А. Мишенков

$\bullet = 113$

3 [1]

*f*

9

15

22

28 [2]

34

40

46

53 [3] 23 [4]

80

87

93

*Fine*

# Tenor Sax. 1

# Танго утраченных грёз

муз. А. Мишенков

$\bullet = 113$

*f*

[1] 22

27 *mf* [2] 2 14

47

53 [3] 7 Solo *f*

65

71 [4] 2 7

84

89 6

99 *Fine*

# Tenor Sax. 2

## Танго утраченных грёз

муз. А. Мишенков

♩ = 113

**f** [1] **22**

27 **mf** [2] **2** **14**

47

53 [3] **7** **Solo** **f**

65

71 **2** [4] **7**

84

89 **6**

99 **Fine**

# Horn in F 1 Танго утраченных грёз

муз. А. Мишенков

$\text{♩} = 113$

*f* *mf*

[1]

7 13 19 25 31 37 43 49 55 61 67 72 77

[2]

[3] [4]

*Fine*

# Horn in F 2 Танго утраченных грёз

муз. А. Мишенков

$\bullet = 113$

[1]

7 *f* *mf*

13

19

26

32 [2]

38

44

50 [3][4]

56

62

68

74  $\oplus$

79  $\oplus$

Fine

# Horn in F 3 Танго утраченных грёз

муз. А. Мишенков

$\text{♩} = 113$  [1]

*f* *mf*

[2]

[3][4]

*Fine*

# Trumpet 1

## Танго утраченных грёз

муз. А. Мишенков

$\bullet = 113$

*f*

[1] 22

27

[2] 2

*mf*

33

38

2

45

2

53

[3] 8 2

67

*f*

72

2 [4] 6

*mf*

85

11

*Fine*

# Trumpet 2

## Танго утраченных грёз

муз. А. Мишенков

**113**  
*f*

**27** [2] **2**  
*mf*

**33**

**38** **2**

**45** **4**

**53** [3] **8** **2**

**67** *f*

**73** [4] **2** *mf* **6**

**85** **11**  
*Fine*

# Trombone I Танго утраченных грёз

муз. А. Мишенков

$\text{♩} = 113$

7 *f* *mf*

13

21

27 [2]

33

39

46

52 [3]

63 2

71 *f* [4]

78

83

89

94

F i n e

# Тромбон 2 Танго утраченных грёз

муз. А. Мишенков

*f* *mf*

7

13

21

27 [2]

33

39

45

51 [3]

61

69 *f*

77 [4] *mf*

83

89

95

*Fine*

# Громбонэ 3 Танго утраченных грёз

муз. А. Мишенков

$\bullet = 113$

*f* *mf*

[1]

7 13 19 25 31 37 43 49 57 68 76 82 88 94

[2]

[3]

4

[4]

*f*

*Fine*

# Drums

# Танго утраченных грёз

муз. А. Мишенков

♩ = 113

[1]

9 *f* *mf*

16

23

[2]

30

37

44

51

[3]

58

65

72

[4]

79

86

93

97

*Fine*

Piano

# Танго утраченных грёз

муз. А. Мищенко

♩ = 113

[1]

Measures 12-18 of the piano score. This system features more complex chordal structures and some melodic movement in the upper register.

Measures 23-26 of the piano score. This system maintains the established rhythmic and harmonic patterns of the piece.

235

39

43

47

51

55

59

63

67

71

75

79

83

87

497

95

99

# Cornet 1

# Танго утраченных грёз

муз. А. Мишенков

$\bullet = 113$

[1] **22**

*f*

[2] **2**

*mf*

**2**

[3] *Solo* **3** *ff*

**4**

[4] *Solo* *f* **6**

*mf* **11**

*Fine*

# Cornet 2

# Танго утраченных грёз

муз. А. Мишенков

$\bullet = 113$

[1] 22

27 *f* [2] 2

33 *mf*

39 2

46 4 [3] 8

62 4

71 2 *f* [4]

78 6 *mf*

89 11

*Fine*

# Baritone

# Танго утраченных грёз

муз. А. Мишенков

$\bullet = 113$

*f*

13

*mf*

20

6

[2]

31

37

44

2

51

[3]

57

Solo

*f*

64

70

77

[4]

3

85

*mf*

90

97

*Fine*

# Bass Guitar Танго утраченных грёз

муз. А. Мишенков

$\bullet = 113$

[1]

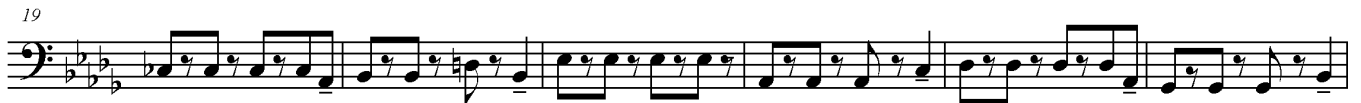
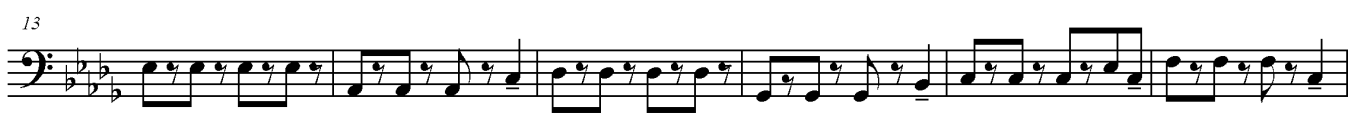

*Fine*

# Tuba Эс

# Танго утраченных грёз

муз. А. Мишенков

♩ = 113

[1]

7 *f* *mf*

13

19

25

[2]

31

37

43

49

[3][4]

55

61

67

72

76

Fine

# Tuba B

# Танго утраченных грёз

муз. А. Мишенков

$\text{♩} = 113$

[1]

7 *f* *mf*

13

19

25

31 [2]

37

43

49 [3][4]

55

61

67

72

76