

Flute

ТАНЦУЙ-ТАНЦУЙ

чешская народная песня

инстр. А. Школяр

$\text{♩} = 150$
mf

1
mf

2 8 3 8

4
f

5
f

Clarinet B \flat 1

ТАНЦУЙ-ТАНЦУЙ

чешская народная песня

инстр. А. Школяр

$\text{♩} = 150$

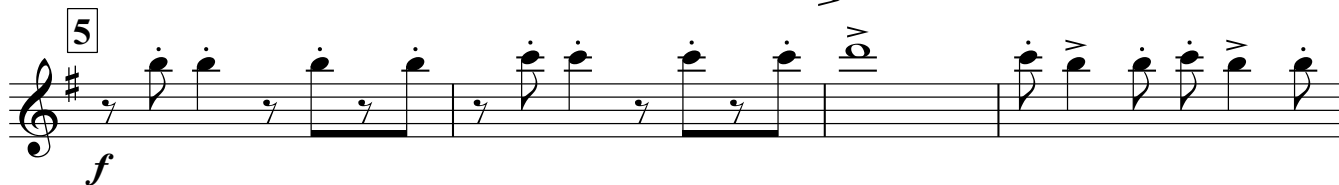
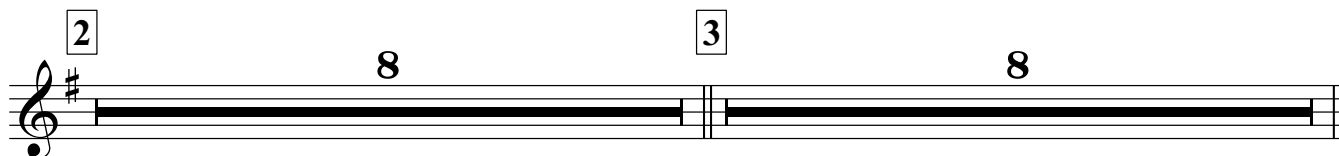
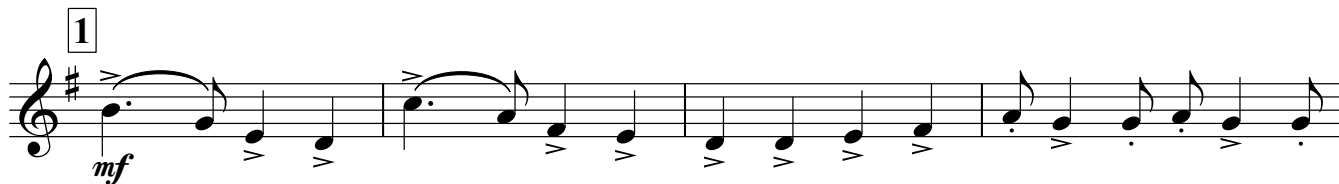

ТАНЦУЙ-ТАНЦУЙ

чешская народная песня

инстр. А. Школяр

$\text{♩} = 150$

mf

1

mf

2

mf

3

mf

4

f

5

f

ТАНЦУЙ-ТАНЦУЙ

чешская народная песня

инстр. А. Школяр

$\text{♩} = 150$

mf

1

mf

2
бар.

mf

3

mf

4

f

5

f

Тенор-саксофон

ТАНЦУЙ-ТАНЦУЙ

чешская народная песня

инстр. А. Школяр

$\text{♩} = 150$

mf

1

2 8 3

mf

4

f

5

f

Trumpet B \flat

ТАНЦУЙ-ТАНЦУЙ

чешская народная песня

инстр. А. Школяр

$\text{♩} = 150$

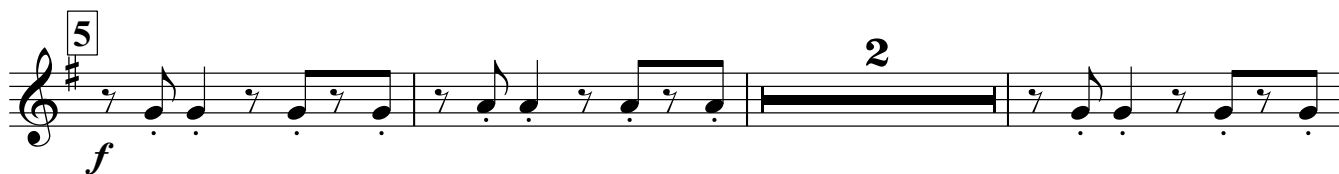

Малый барабан

ТАНЦУЙ-ТАНЦУЙ

чешская народная песня

инстр. А. Школяр

$\text{♩} = 150$

Тарелки Большой барабан

ТАНЦУЙ-ТАНЦУЙ

чешская народная песня

инстр. А. Школяр

$\text{♩} = 150$

Cornet B \flat 1

ТАНЦУЙ-ТАНЦУЙ

чешская народная песня

инстр. А. Школяр

$\text{♩} = 150$

ТАНЦУЙ-ТАНЦУЙ

чешская народная песня

инстр. А. Школяр

$\text{♩} = 150$

Horn Eb 1

ТАНЦУЙ-ТАНЦУЙ

чешская народная песня

инстр. А. Школяр

♩=150

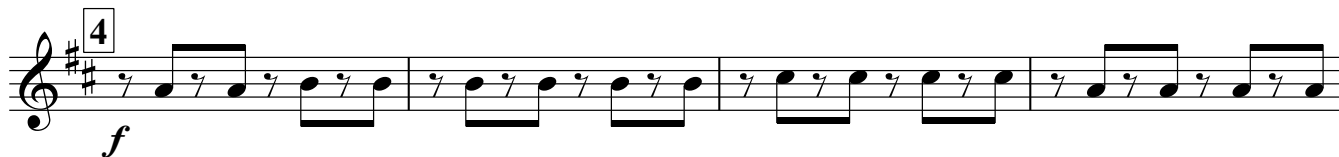
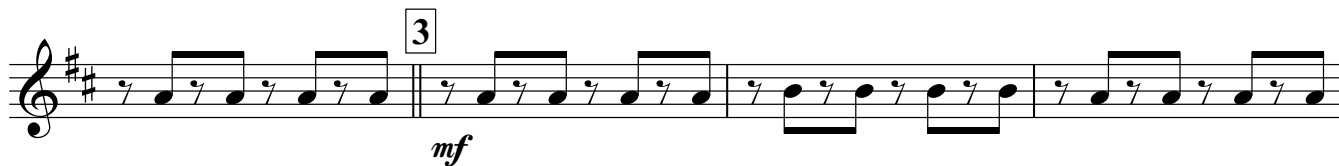
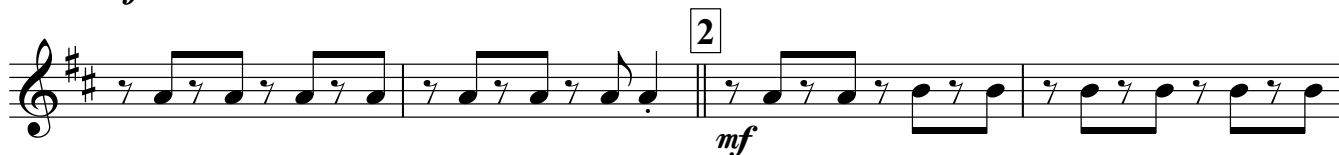

Horn Eb 2

ТАНЦУЙ-ТАНЦУЙ

чешская народная песня

инстр. А. Школяр

$\text{♩} = 150$

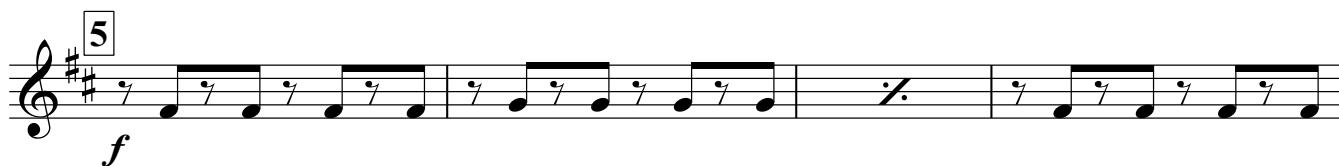
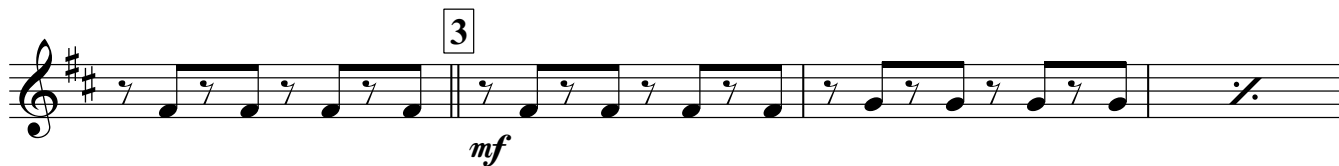
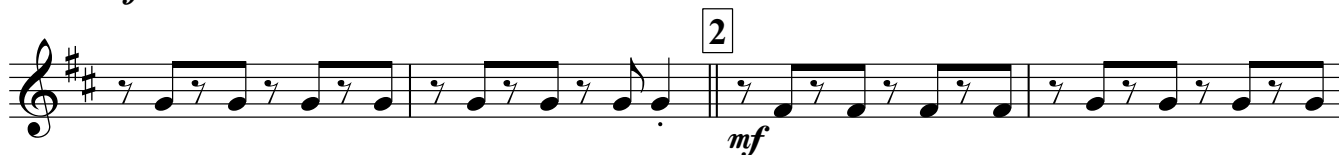

Тенор 1

ТАНЦУЙ-ТАНЦУЙ

чешская народная песня

инстр. А. Школяр

$\text{♩} = 150$

mf

1 8 2

mf

3

mf

4 8 5

f

Тенор 2

ТАНЦУЙ-ТАНЦУЙ

чешская народная песня

инстр. А. Школяр

$\text{♩} = 150$

Baritone

ТАНЦУЙ-ТАНЦУЙ

чешская народная песня

инстр. А. Школяр

$\text{♩} = 150$

mf

1 8 2 *mf*

3 *mf*

4 8 5 *f*

Bass 1

ТАНЦУЙ-ТАНЦУЙ

чешская народная песня

инстр. А. Школяр

$\text{♩} = 150$

