

Тарантелла

Presto vivace

ff *mfim.* *pp* *p*

6 *a2.* *p*

10 *f*

12 *non dsolo.* *ff* *p*

15 **1** *mf*

18

21 *mf*

23 *f* *dim.*

25

Тарантелла

Presto vivace

ff *mf* *pp* *p*

6 *p*

10 *f*

13 *ff* *mf* *non dim.* 1 2

18

21 *mf*

23 *f* *dim.*

25

27

p *pp*

29

p *mf*

32

pp

36

pp

Тарантелла

Presto vivace

12/8 time signature, key signature of two flats (B-flat and E-flat).

Measures 1-4: *ff* *a2* *pp* *mf* *cresc.*

Measure 5: *ff* *pp* *mf* *a2*

Measure 8: *pp*

Measures 11-13: *f* *a2* *cresc.* *ff* *non dim.* *p*

Measures 14-18: **1** **2** *a2* *mf*

Measures 19-22: *a2* *mf* *dim.*

Measures 23-24: *f* *dim.*

Measures 25-26: *mf*

27 *pp* I solo *a2* *espress.* *mf*

30 *f*

33 I *pp*

36 *pp* *a2*

Тарантелла

Presto vivace

12/8 ^{a2}

ff *pp* *mf* *cresc.*

5 *ff* *pp* *mf*

8 *pp*

11

13

15 **1** *f* *espress.* *mf*

18

20 *mf* *espress.*

23 *f* *dim.* **3**

29

pp

31

p *mf*

34

f *pp* I

36

37

pp

Тарантелла

Presto vivace

12/8

ff *marc.* *mf* *dim.*

4 *cresc.* *ff* *pp*

7 *mf* *pp*

10

12

14 *pp* *ff*

16 *mf* *espress.*

18 *f*

20 *ff* *mf* *espress.*

1

2

V.S.

22

f

24

f

26

p 5 a2

34

pp

37

pp

Бас

Тарантелла

Presto vivace

5

9

12

15 **1**

18

20

ff *mf dim.* *pp*

ff *pp* *espress.*

f *ff*

Тарантелла

Presto vivace

4

ff *pp* *pp*

4

cresc. *f* *pp*

7

p *pp*

10

pp

12

cresc. *ff* *pp*

14

p *ff*

16

19

f *ff*

22

dim.

25

p *cresc.*

27

p

29

piu marcato *mf*

32

mf

34

mf

37

pp

Тарантелла

Presto vivace

26

p

p *p*

28

div. II

piu marcato

30

div. II

mf

32

5

Тенор

Тарантелла

Presto vivace

12/8

ff marc. *p*

3 *sempre* *p* cresc.

5 *ff* *pp* marc. *p*

8 *pp*

10 *f*

12 *ff* *pp*

15 **1** *ff* 23

Тарантелла

Presto vivace

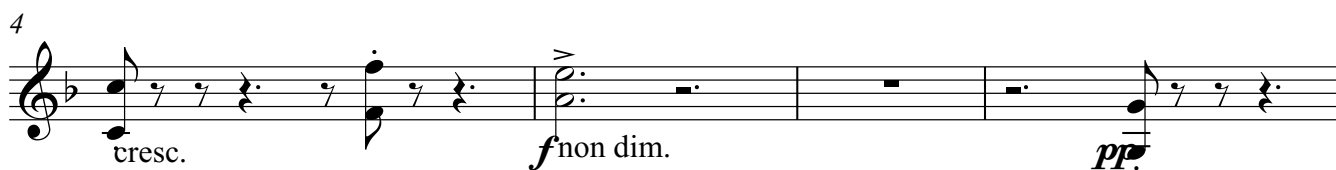
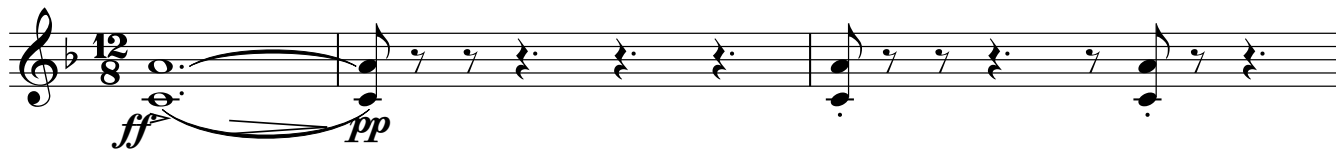

33

p *cresc.* *mf* *pp*

36

pp

Тарантелла

Presto vivace

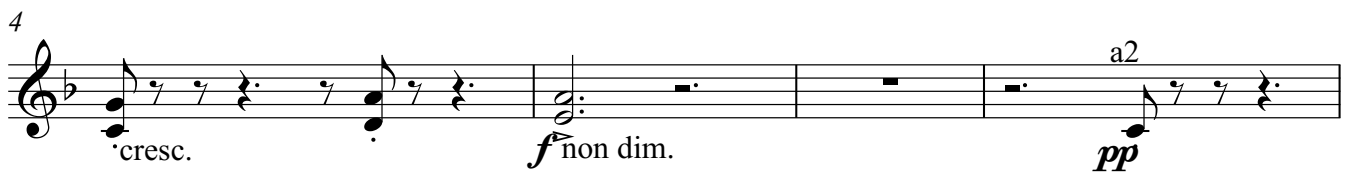
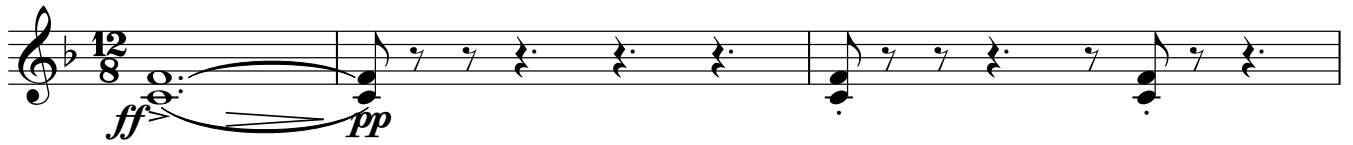

33

p *cresc.* *mf* *pp*

36

pp

Тарантелла

Presto vivace

12/8

ff *pp*

4

cresc. *f* non dim. *pp*

8

f a2

12

p I

15 **1**

ff a2 **2**

19

II a2 I **3**

mf *f* *ff*

25

I sola con sord. *p* II con sord. *mf*

28

I *p*

30

I *p*

33 a2 sola

f *sf* *p*

36

Тарантелла

Presto vivace

ff \rightrightarrows *pp*

4

cresc. *f* non dim. *pp*

8

f

12

15 1

f a2

19

mf \rightrightarrows *f* \rightrightarrows *ff* a2

22

pp a2

24

dim. a2 **13**

Тарантелла

Presto vivace

4

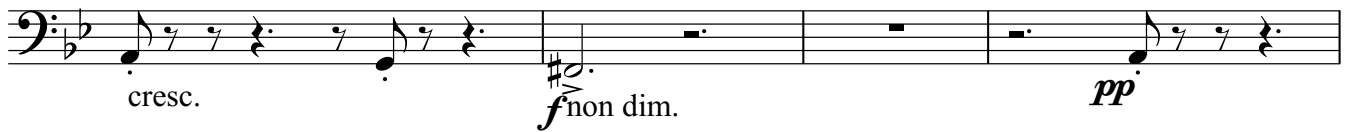

8

12

15

1

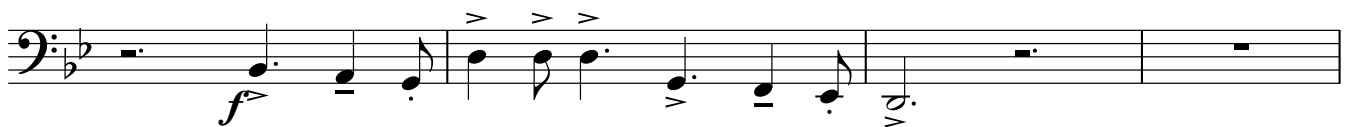

19

22

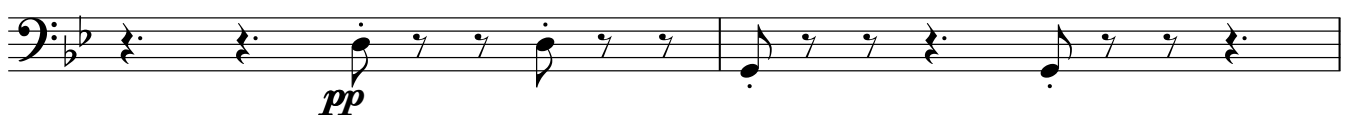

24

33

36

Тарантелла

Presto vivace

12 2 5

ff *f* non dim.

11

mf *f* non dim.

15 **1**

p *f* *sf*

18

mf *f* *sf*

17

Тарантелла

Presto vivace

12/8 *ff* **9** *p*

12

15 **1** *p* *f* *sf*

18 *mf* *f*

20 *sf* **17**

Большой барабан

Тарантелла

Presto vivace

TACET

|| $\frac{12}{8}$ |

| ||

Тарелки

Тарантелла

Presto vivace

TACET

|| $\frac{12}{8}$ |

| ||

Ксилофон

Тарантелла

Presto vivace

TACET

Тарантелла

Presto vivace

1

13 2

ff *f* marcato

ff *p* ma marcato

mf *p*

28

30

32

34

36

Тарантелла

Presto vivace

6 con sord.

10

12 non dim.
cresc. *ff* *pp*

15 **1** 10 con sord. *p* div.

27 *p*

29 piu marcato

31 *mf*

34 3 *pp*

Detailed description of the musical score: The score is for a piece in 12/8 time. It begins with a dynamic of *ff* and a hairpin crescendo leading to *pp*. A first ending bracket of 6 measures is marked 'con sord.'. The piece continues with various rhythmic patterns and dynamics, including a section marked 'cresc.' leading to *ff* and *pp*, and another section marked 'non dim.' with a hairpin crescendo. A second ending bracket of 10 measures is marked 'con sord.' and *p*, followed by 'div.'. The score concludes with a triplet of 3 measures marked *pp*.

Тарантелла

Presto vivace

6 con sord.

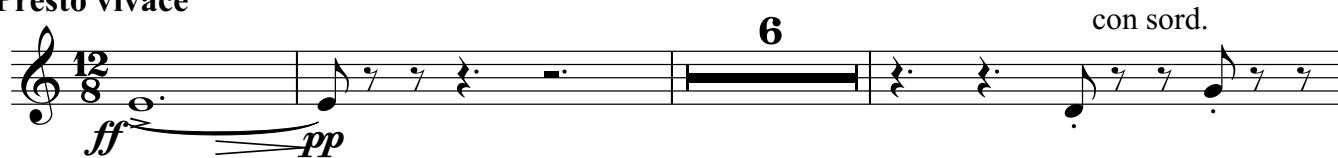

10 *f* cresc.

13 *ff* non dim. 12

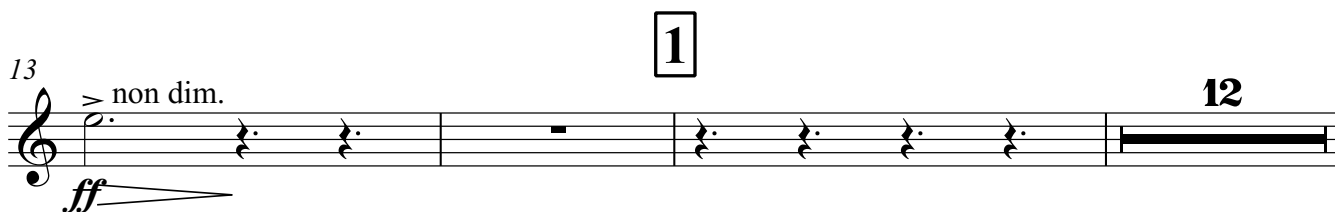

28 *div. II* piu marcato

30 *div. II* *mf*

32

34 *pp*

Тенор

Тарантелла

Presto vivace

ff *pp* *mf*

4

8

5

15 **1**

p *ff* *mf*

18

ff

21

mf *f*

24

dim. *p*

26

11 *pp*

Баритон

Тарантелла

Presto vivace

B

12/8

ff *pp* *ff*

7

mf

11

3

1

p *ff*

17

mf *ff*

20

mf

23

mf *dim.* *p*

26

11

pp

Тарантелла

Presto vivace

5

8

11

14

17

20

23

36

ff *p* *ff*

pp *a2* *a2*

pp *pizz.* *I*

f *pp*

a2 *p* *ff*

mf *ff*

mf

mf *cresc.* *f* *pp*

pp

Тарантелла

Presto vivace

12/8

ff *pizz.* *p* *p*

4

ff *pp*

7

p *pp* *pizz.*

10

f

12

pp

15

1

arco

p *ff* *mf*

18

ff

21

mf *f*

24

dim. *p* *cresc.*

27

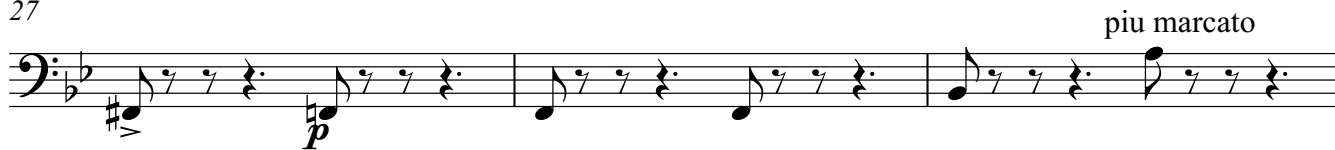

30

33

36

