

Concerto in D (TWV 51:D7)

for Trumpet, Strings & Continuo

Double Bass

I

Georg Philipp Telemann (1681-1767)

Arr. Michel Rondeau

Adagio $\text{♩} = 65$

Concerto in D (TWV 51:D7)

for Trumpet, Strings & Continuo

I

Harpsichord

Georg Philipp Telemann (1681-1767)

Arr. Michel Rondeau

Adagio $\text{♩} = 65$

Harpsichord

5

10

14

Concerto in D (TWV 51:D7)

for Trumpet, Strings & Continuo

I

Georg Philipp Telemann (1681-1767)

Arr. Michel Rondeau

Score

Adagio $\text{♩} = 65$

Trumpet in C

Violin I

Violin II

Viola

Cello

Double Bass

Harpischord

C Tpt.

Vln. I

Vln. II

Vla.

Vc.

D.B.

Hpschd.

12

C Tpt.

Vln. I

Vln. II

Vla.

Vc.

D.B.

Hpschd.

17

C Tpt.

Vln. I

Vln. II

Vla.

Vc.

D.B.

Hpschd.

Concerto in D (TWV 51:D7)

for Trumpet, Strings & Continuo

Trumpet in C

I

Georg Philipp Telemann (1681-1767)

Arr. Michel Rondeau

Adagio $\text{♩} = 65$

4

7

11

15

Concerto in D (TWV 51:D7)

for Trumpet, Strings & Continuo

Cello

I

Georg Philipp Telemann (1681-1767)

Arr. Michel Rondeau

Adagio $\text{♩} = 65$

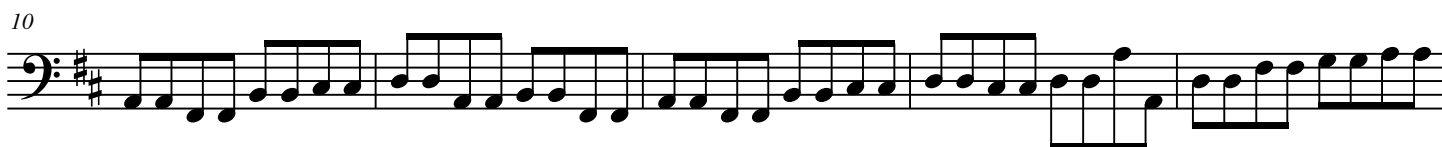

Concerto in D (51:D7)

for Trumpet, Strings & Continuo

I

Violin I

Georg Philipp Telemann (1681-1767)

Arr. Michel Rondeau

Adagio ♩ = 65

5

10

15

Concerto in D (TWV 51:D7)

for Trumpet, Strings & Continuo

Violin II

I

Georg Philipp Telemann (1681-1767)

Arr. Michel Rondeau

Adagio ♩ = 65

5

10

15

Concerto in D (TWV 51:D7)

for Trumpet, Strings & Continuo

Viola

I

Georg Philipp Telemann (1681-1767)

Arr. Michel Rondeau

Adagio ♩ = 65

5

10

15

Double Bass

II

Georg Philipp Telemann (1681-1767)

Arr. Michel Rondeau

Allegro ♩ = 100

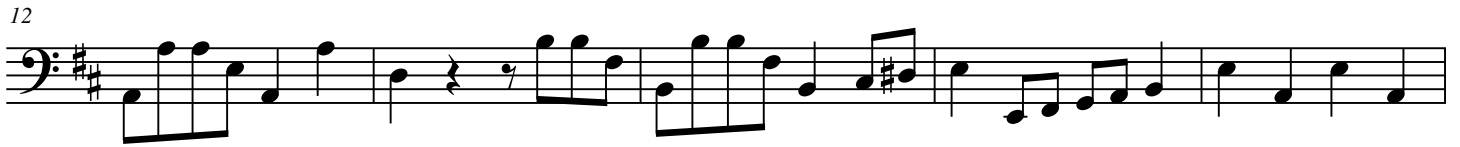
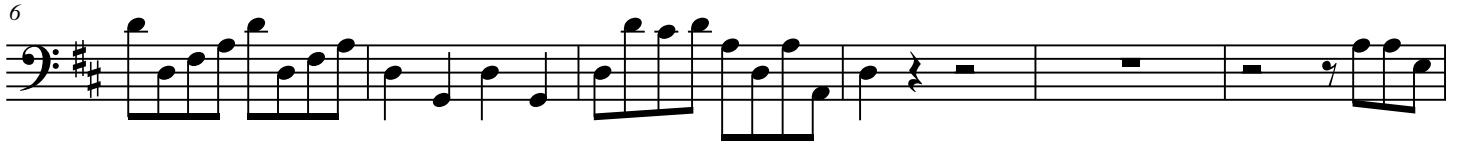

II

Harpsichord

Georg Philipp Telemann (1681-1767)
Arr. Michel Rondeau

Allegro ♩ = 100

Harpsichord

6

12

17

22

II Harpsichord

28

schd.

33

schd.

39

schd.

44

schd.

50

schd.

II

Score

Georg Philipp Telemann (1681-1767)
Arr. Michel Rondeau

Allegro ♩ = 100

Trumpet in C

Violin I

Violin II

Viola

Cello

Double Bass

Harpsichord

7

C Tpt.

Vln. I

Vln. II

Vla.

Vc.

D.B.

Hpschd.

7

8

9

tr

tr

13

C Tpt.

Vln. I

Vln. II

Vla.

Vc.

D.B.

Hpschd.

tr.

19

C Tpt.

Vln. I

Vln. II

Vla.

Vc.

D.B.

Hpschd.

22

C Tpt.

Vln. I

Vln. II

Vla.

Vc.

D.B.

Hpschd.

tr

25

C Tpt.

Vln. I

Vln. II

Vla.

Vc.

D.B.

Hpschd.

28

C Tpt.

Vln. I

Vln. II

Vla.

Vc.

D.B.

Hpschd.

tr

31

C Tpt.

Vln. I

Vln. II

Vla.

Vc.

D.B.

Hpschd.

34

C Tpt.

Vln. I

Vln. II

Vla.

Vc.

D.B.

Hpschd.

40

C Tpt.

Vln. I

Vln. II

Vla.

Vc.

D.B.

Hpschd.

43

C Tpt.

Vln. I

Vln. II

Vla.

Vc.

D.B.

Hpschd.

43

43

49

C Tpt.

Vln. I

Vln. II

Vla.

Vc.

D.B.

Hpschd.

tr

II

Trumpet in C

Georg Philipp Telemann (1681-1767)

Arr. Michel Rondeau

Allegro $\text{♩} = 100$
4

9

13

18

25

29

33

41

45

49

Movt. III - Tacet

© 2007 - The Cathedral Brass

Cello

II

Georg Philipp Telemann (1681-1767)
Arr. Michel Rondeau

Allegro ♩ = 100

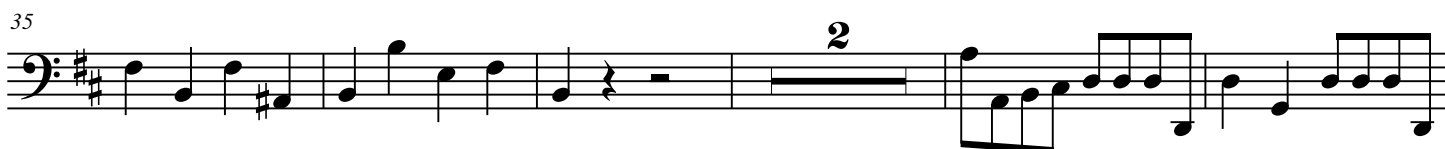
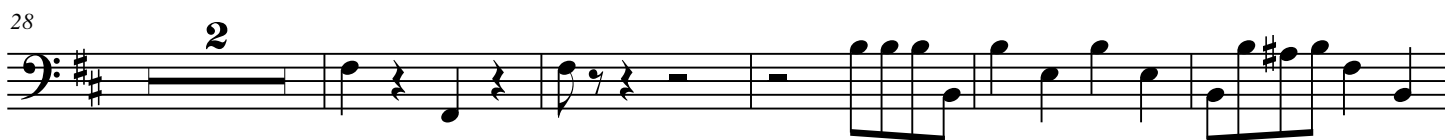
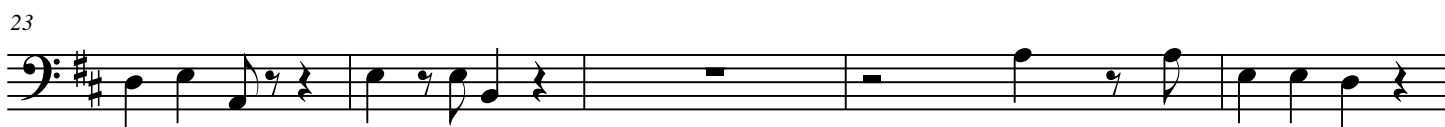

Violin I

II

Georg Philipp Telemann (1681-1767)
Arr. Michel Rondeau

Allegro ♩ = 100

II

Violin II

Georg Philipp Telemann (1681-1767)

Arr. Michel Rondeau

Allegro ♩ = 100

II

Viola

Georg Philipp Telemann (1681-1767)
Arr. Michel Rondeau

Allegro ♩ = 100

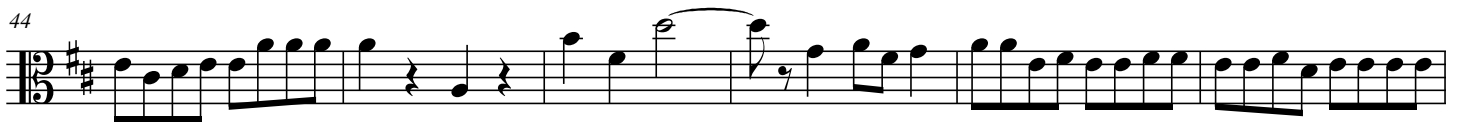
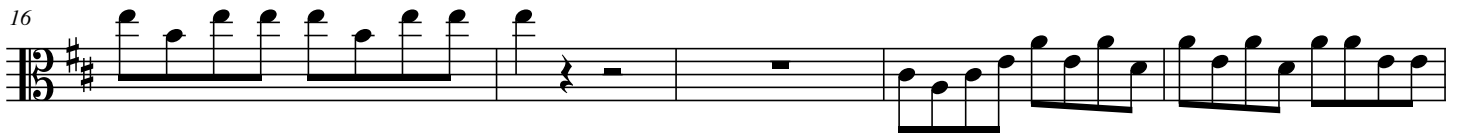

III

Double Bass

Georg Philipp Telemann (1681 - 1767)
Arr. Michel Rondeau

Grave $\text{♩} = 60$

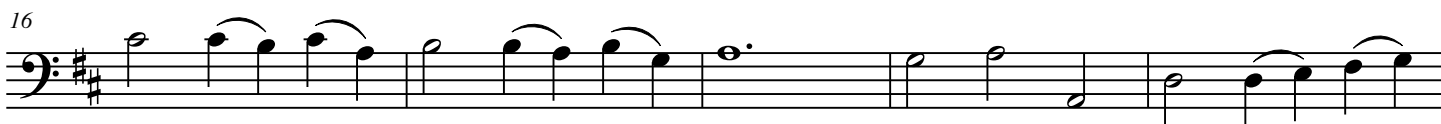
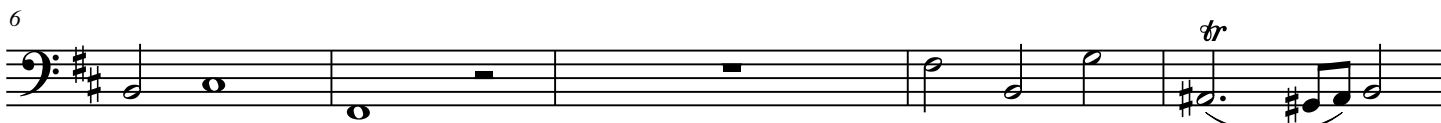

III

Harpsichord

Georg Philipp Telemann (1681 - 1767)

Arr. Michel Rondeau

Grave $\text{♩} = 60$

Harpsichord

pschd.

pschd.

pschd.

pschd.

pschd.

III

Score

Georg Philipp Telemann (1681 - 1767)

Arr. Michel Rondeau

Grave $\text{♩} = 60$

III

2

12

Vln. I

Vln. II

Vla.

Vc.

D.B.

Hpschd.

18

Vln. I

Vln. II

Vla.

Vc.

D.B.

Hpschd.

III

24

Vln. I

Vln. II

Vla.

Vc.

D.B.

Hpschd.

30

Vln. I

Vln. II

Vla.

Vc.

D.B.

Hpschd.

III

Cello

Georg Philipp Telemann (1681 - 1767)
Arr. Michel Rondeau

Grave $\text{♩} = 60$

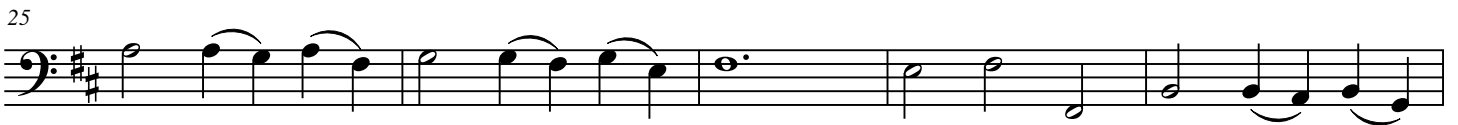
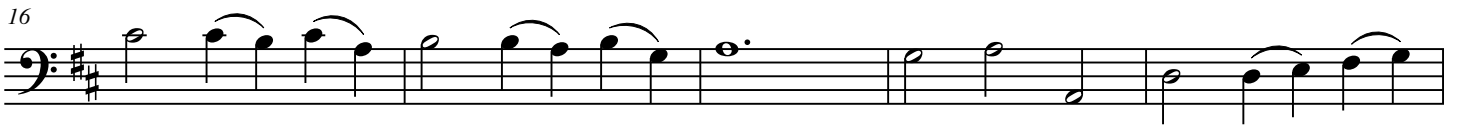
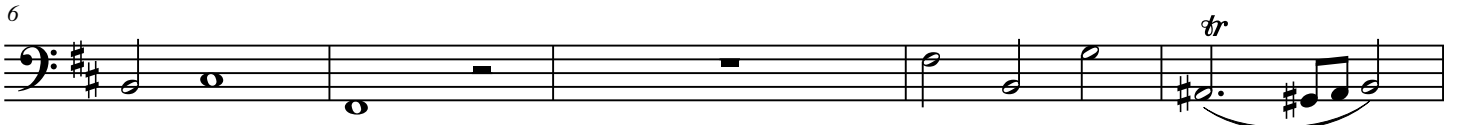

III

Violin I

Georg Philipp Telemann (1681 - 1767)
Arr. Michel Rondeau

Grave $\text{♩} = 60$

5

9

14

18

23

27

31

III

Viola

Georg Philipp Telemann (1681 - 1767)
Arr. Michel Rondeau

Grave $\text{♩} = 60$

8

IV

Double Bass

Georg Philipp Telemann (1681-1767)
Arr. Michel Rondeau

Allegro ♩ = 100

IV

Harpsichord

Georg Philipp Telemann (1681-1767)
Arr. Michel Rondeau

Allegro ♩ = 100

Harpsichord

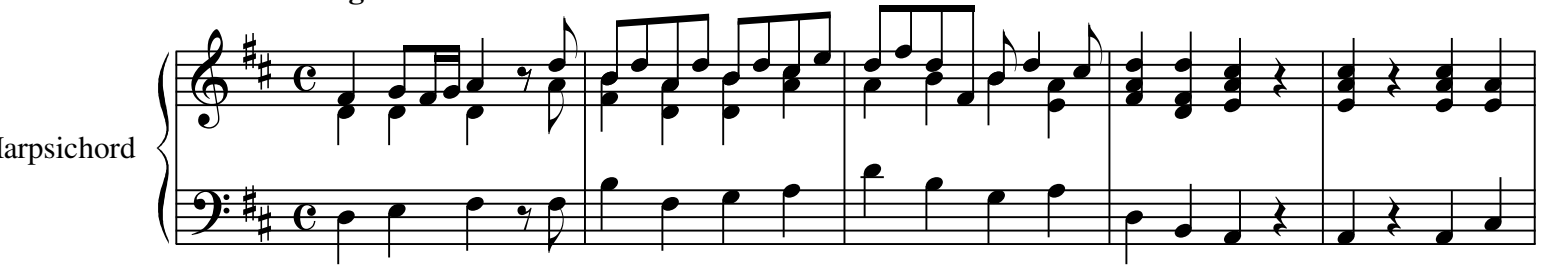

chd.

chd.

chd.

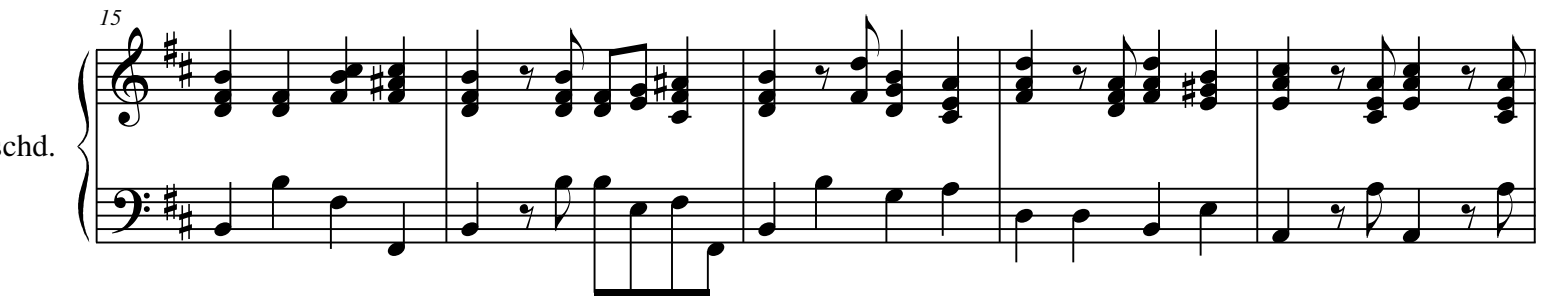

chd.

26

chd.

31

chd.

35

chd.

40

chd.

44

chd.

IV

Score

Allegro ♩ = 100

Georg Philipp Telemann (1681-1767)

Arr. Michel Rondeau

IV

2

C Tpt.

Vln. I

Vln. II

Vla.

Vc.

D.B.

Hpschd.

7

C Tpt.

Vln. I

Vln. II

Vla.

Vc.

D.B.

Hpschd.

13

C Tpt.

Vln. I

Vln. II

Vla.

Vc.

D.B.

Hpschd.

13

13

20

C Tpt.

Vln. I

Vln. II

Vla.

Vc.

D.B.

Hpschd.

20

25

C Tpt.

Vln. I

Vln. II

Vla.

Vc.

D.B.

Hpschd.

36

C Tpt.

Vln. I

Vln. II

Vla.

Vc.

D.B.

Hpschd.

IV

Trumpet in C

Georg Philipp Telemann (1681-1767)

Arr. Michel Rondeau

Allegro ♩ = 100

4

6

14

19

22

4

29

33

tr

38

43

tr

IV

Cello

Georg Philipp Telemann (1681-1767)
Arr. Michel Rondeau

Allegro ♩ = 100

4

9

13

18

24

30

34

39

43

IV

Viola

Allegro ♩ = 100

Georg Philipp Telemann (1681-1767)

Arr. Michel Rondeau

Concerto in D (FWV 51:D7)

for Trumpet, Strings and Continuo

Harpichord score after Mr. Michel Rondeau's arrangements transcribed by Sudjan Depolo

Georg Philipp Telemann (1681 - 1767)
