

БАЛЬНЫЙ ВАЛЬС

В темпе вальса (♩ = 185)

*) Кларнет (В)

Акордеон (Баян)

Фортепиано

Гитара

Контрабас

p

p

p

Am A7 D F7

||

1

loco

t

mp legato

p

pp

Am E7 Am

*) Партия кларнета восстановлена по рукописи из личного архива Б. Тихонова.

1. 2.

(при повторях)

Am B7 E7 Am Am

(при повторях)

2

tr non legato

G⁹₇ C

1.

2.

3

4

⊕ Coda
*)

poco accel.

*) Вариант окончания на CD. Coda восстановлена по рукописи из личного архива Б. Тихонова.

Аккордеон (Баян)

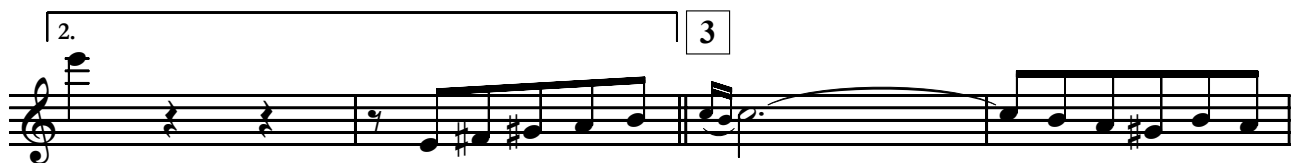
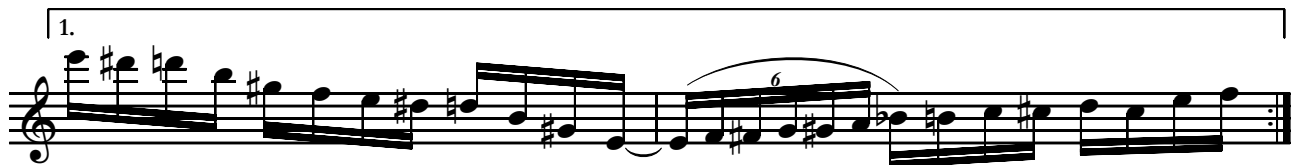

Акордеон (Баян)

4

marcato
f

7

1.

2. *rit.* 6 *p* Coda *poco accel.* *Fine*

tr.

tr.

tr.

tr.

f

Гитара

БАЛЬНЫЙ ВАЛЬС

В темпе вальса (♩ = 185)

Гитара

Am A7 D F7 Am

p

E7 Am

1

B⁵₇ E7 Dm

E7 Am

E7 Am

A7 Dm B⁹₇ Am

F7 Am B7 E7 Am

1. 2.

Am Am

2

G⁹₇ C G7

C C G⁹₇ C

Гитара

1. Dm B7 E7 E7 2. E7

3 Am B⁻⁵₇

E7 Dm E7

Am E7 Am

A7 Dm B⁹₇

Am F7 Am B7 E7 Am

4 C C^{#dim} G7 G⁹₇ G⁹⁺⁵₇

f

C C C^{#dim} G7

1. C G7 C 2. C rit. Coda Am poco accel.

Fine

A7 Dm G7 C

Dm B7 Am F7 Am E7 Am

f

Кларнет (В)

БАЛЬНЫЙ ВАЛЬС

В темпе вальса (♩ = 185)

Кларнет (В)

8 8 1

p

1. 2.

Кларнет (В)

2

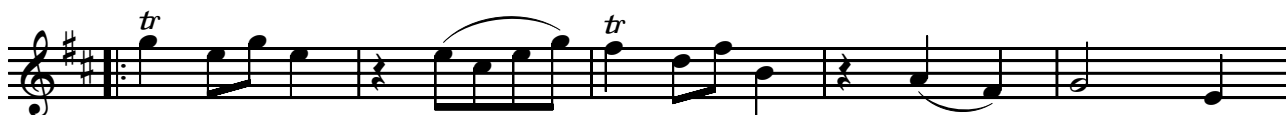

1.

2.

3

Кларнет (В)

⊕ Coda poco accel.

Контрабас

БАЛЬНЫЙ ВАЛЬС

В темпе вальса (♩ = 185)

Контрабас 
p

§ 1

(при повторах) - - - - -

3

Контрабас

4

f

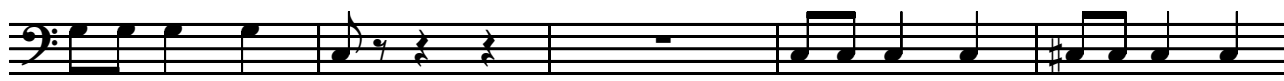

1.

2. rit. Coda poco accel.

Fine

sf

Фортепиано

БАЛЬНЫЙ ВАЛЬС

В темпе вальса (♩ = 185)

Фортепиано

p

§ 1

pp

Фортепиано

1. 2. 2

1.

Фортепиано

2. 3

Solo

Фортепиано

4

Фортепиано

2. rit. Coda poco accel. Fine

