

# ИНТЕРМЕЦЦО

Умеренно (♩ = 105)

*loco*

Акордеон (Баян)

Гитара I

Гитара II

Контрабас

1

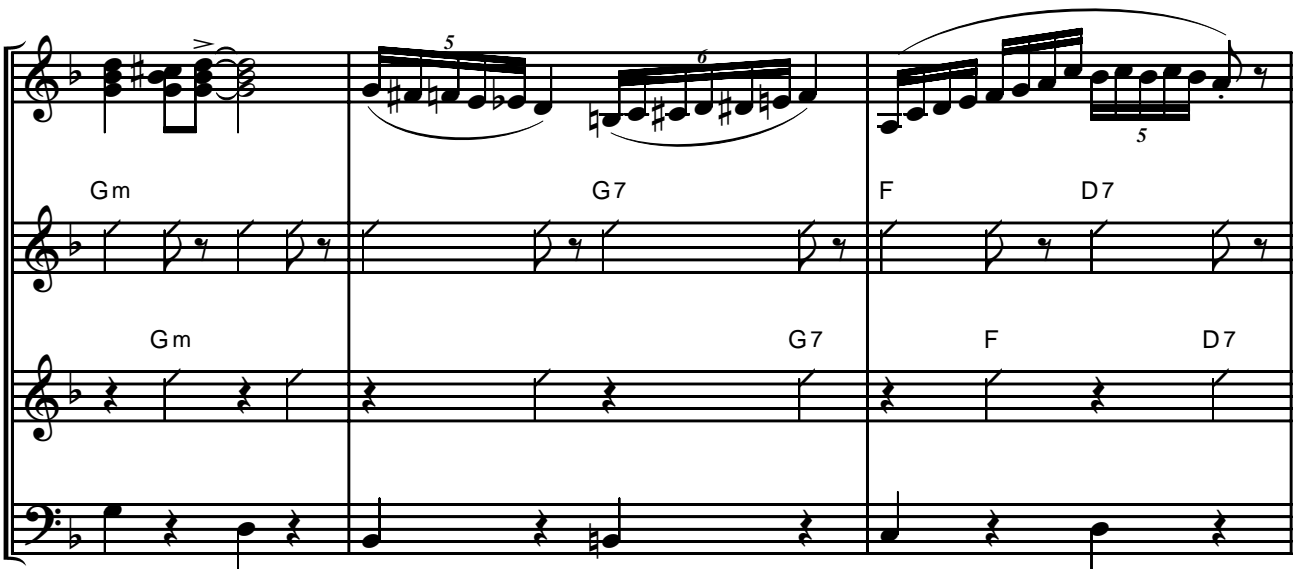

3 *loco*  
**f**  
*p non legato*

Gm C7 F Solo  
8

Fdim F7 Cm

C7 F7

5

8

F D7 Gm Fdim

F D7 Gm Fdim

8

F D7 Gm C7 F

F D7 Gm C7 F

6 *loco*

*f* C D7

*f* C D7

1.

G7 C

G7 C

Solo

2. 7 loco

G7 C7 B7 Bb7 B7 C7

f F

G7 C7 F

3

simile D7 C7 Gm

simile D7 C7 Gm

Акордеон (Баян)

# ИНТЕРМЕЦЦО

Умеренно (♩ = 105)

*loco*

Акордеон  
(Баян)

1

2

# Аккордеон (Баян)

3 *loco*

**f**

*p non legato*

4 **b**

*mp*

5

*Solo*

# Аккордеон (Баян)

8

*mf*

8

8

6 *loco*

*f*

1. 2. 7 *loco*

*f*

3 5 6

7

Гитара I

# ИНТЕРМЕЦЦО

Умеренно (♩ = 105)

Solo

1

Гитара I

Chords: C7, F

Dynamics: *f*

Chords: D7, C7, Gm

Dynamics: *simile*

Chords: C7, F, C7, F, D7

Chords: Gm, G7, F, D7, Gm, C7, F

2

Chords: D7, C7, Gm

Dynamics: *mp*

Chords: C7, F, D7

Chords: Gm, G7, F, D7, Gm, C7, F

3

Chord: Gm

Dynamics: Solo, 8

# Гитара I

4 F

D7 C7 Gm

C7 F D7

Gm Fdim F D7 Gm C7 F

5 *simile* D7 C7 Gm

*f* C7 F F D7 Gm

Fdim F D7 Gm C7 F

6 C D7 G7

*f* C D7 G7

1. C G7 2. C7 B7 Bb7 B7 C7

7 F *simile* D7 C7 Gm

C7 F C7 F D7

Gm G7 F D7 Gm C7 F

Гитара II

# ИНТЕРМЕЦЦО

Умеренно (♩ = 105)

Гитара II

*f*

*simile*

D7 C7 Gm C7 F C7 F

D7 Gm G7 F D7 Gm C7 F

2

D7 C7 Gm C7

*mp*

F D7 Gm G7 F D7

3

Gm C7 F B $\flat$  Fdim F7

Cm C7 F7 B $\flat$  Fdim

F7 Cm C7 C $_7^9$  C $_7^{+5}$

4

Solo

## Гитара II

5

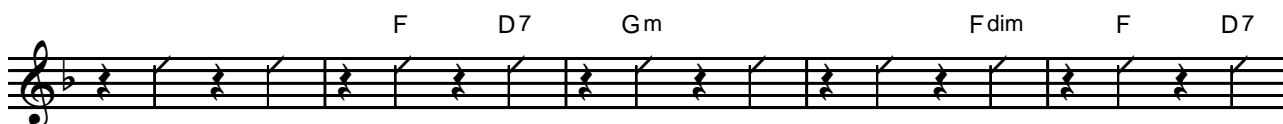

6

7

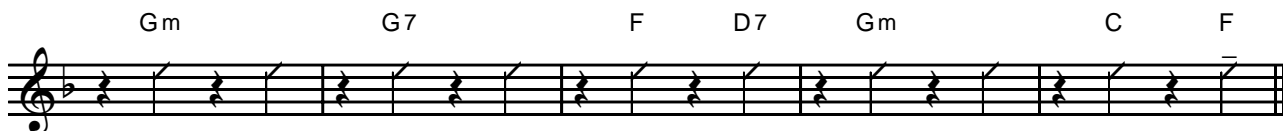
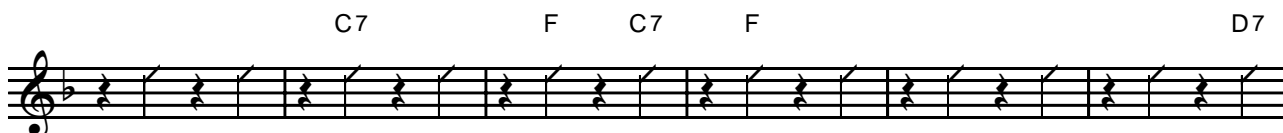

Контрабас

# ИНТЕРМЕЦЦО

Умеренно (♩ = 105)

1

2

3

4

*mf*

