

КАЛАЗИНСКАЯ КАДРИЛЬ

Подвижно (♩ = 130)

Кларнет (В)

Акордеон (Баян)

Гитара

Контрабас

1

1. 2.

Chords: B \flat , F7, B \flat , F7, B \flat , G 9

Chords: C m , D 9 , D7, G, C m , C \sharp dim

Chords: B \flat , F, B \flat , F7

2. 5

Solo
mf

mp non legato

Cm F7 B \flat A7 D Em

mp non legato

A7 D Em

1. 6

2.

A7 D D Bm

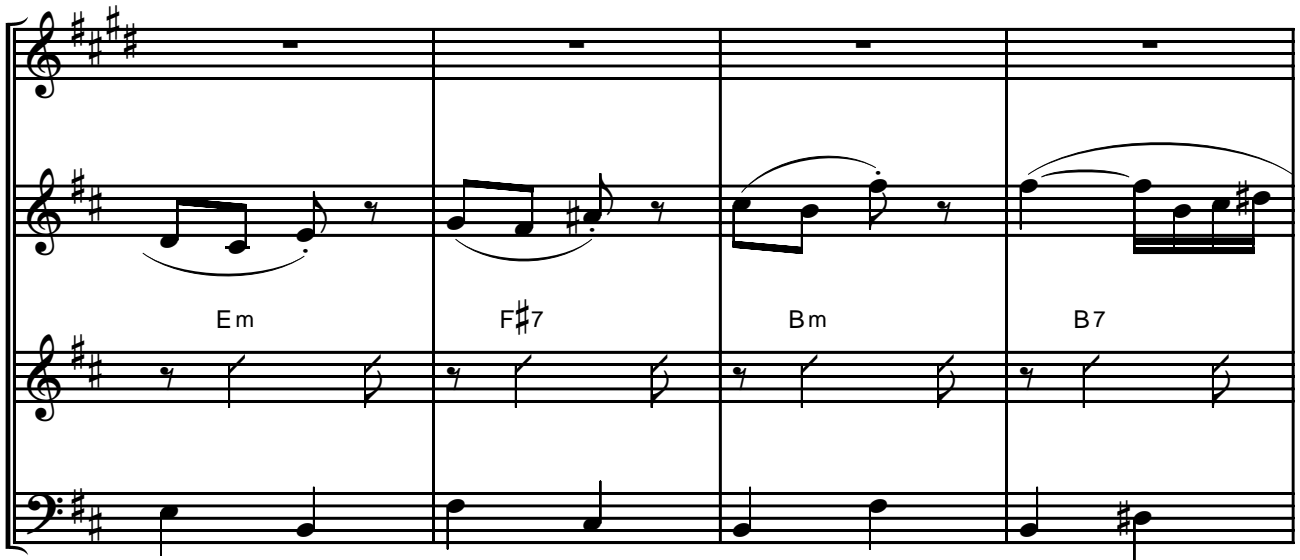

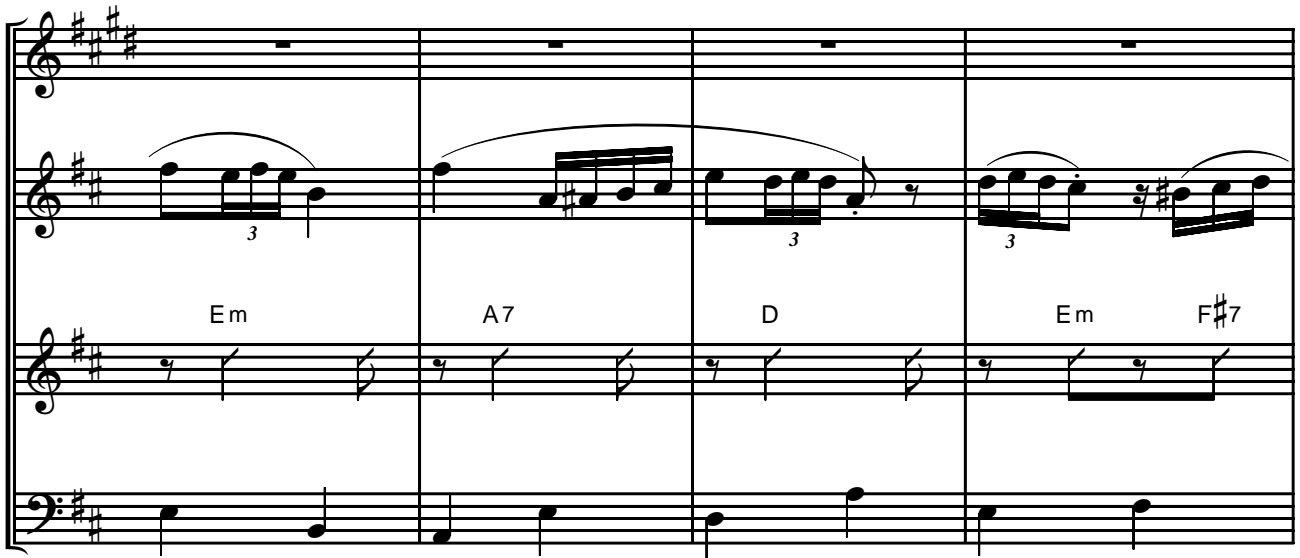

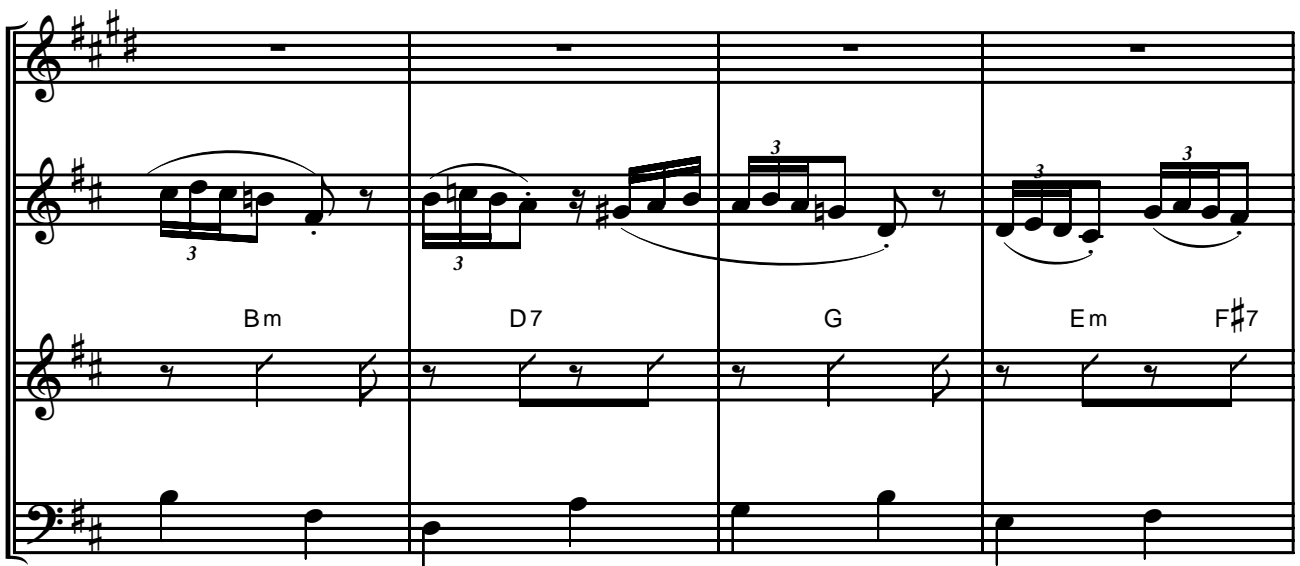

7

Solo

8

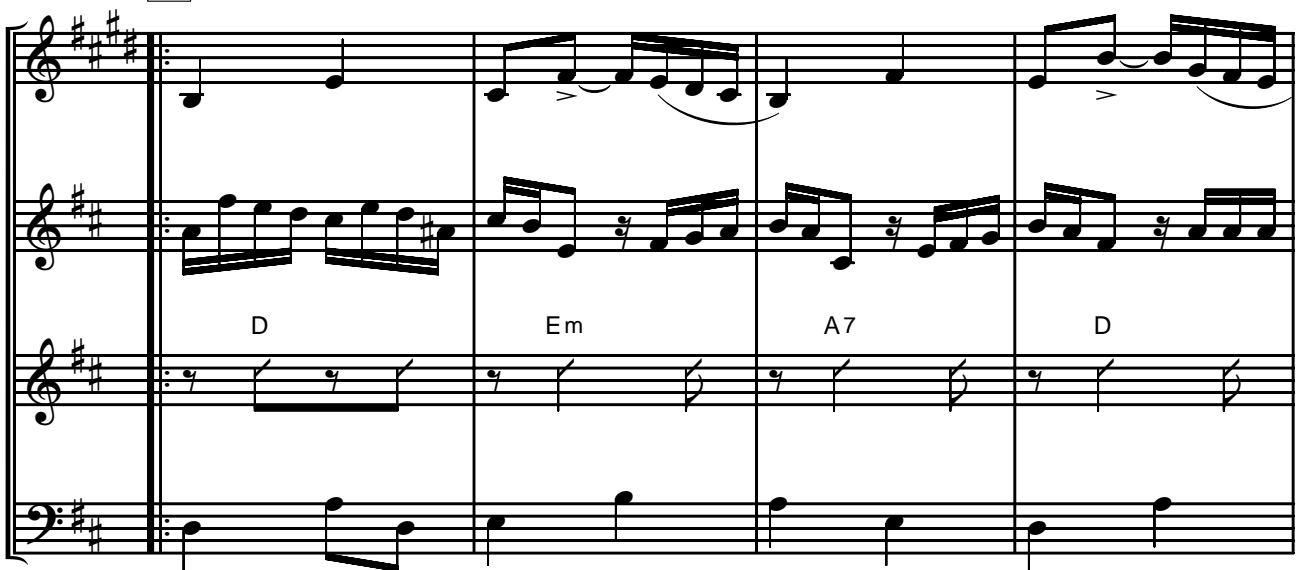

1.

Em A7 D

2. 9

mp Solo mf mp

mp

10

11

1. 2. 12

Акордеон (Баян)

КАЛАЗИНСКАЯ КАДРИЛЬ

Подвижно (♩ = 130)

Акордеон
(Баян)

1

Second system of music, featuring first and second endings. The first ending leads back to the beginning of the system, while the second ending concludes the phrase.

2

Fourth system of music, also featuring triplets and first and second endings.

3

Fifth system of music, continuing the melodic development.

Sixth system of music, featuring first and second endings.

4

Seventh system of music, featuring chords and a final melodic phrase.

Акордеон (Баян)

Акордеон (Баян)

8

1.

2.

9

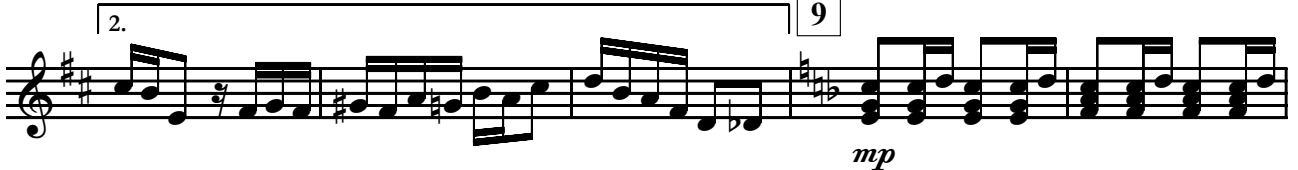

10

Акордеон (Баян)

Гитара

КАЛАЗИНСКАЯ КАДРИЛЬ

Подвижно (♩ = 130)

Гитара

mf

1 D Em

A7 D Em A7 1. D 2. D

2 E7 A Bm E7 A Bm C#7 F#m F A B⁹

1. E7 2. E7 A 3 D Em A7 D

Em A7 1. D 2. D 4 B^b Cm F F#dim

Gm Cm C#dim B^b F7 B^b F7 B^b G⁹ Cm

D⁹ D7 G Cm C#dim B^b 1. F B^b F7 2. Cm F7 B^b A7

5 D > Em > A7 > D > Em > A7 1. D 2. D

6 Bm Em F#7 Bm B7 Em A7 D Em F#7

Гитара

Bm D7 G Em F#7 Bm Em Bm F#7 Bm F#7

7 Bm Em F#7 Bm B7 Em A7 D Em F#7

Bm D7 G Em F#7 Bm Em Bm F#7 Bm F#7 Bm

8 D Em A7 D 1. Em A7 D

2. Em A7 D 9 Solo mf

Fdim F D7 Gm G7 F Gm C7 F cresc.

10 Am E7 Am E7 Am

Am G7 11 7

1. Solo 2. 12 D Em A7 D Em A7

1. D 2. D Em A7 D Em A7 D A7 D

Кларнет (В)

КАЛАЗИНСКАЯ КАДРИЛЬ

Подвижно (♩ = 130)

Кларнет (В)

mf

1

1. 2. 2 1. 2.

3

1. 2.

4

Кларнет (В)

1. 2. Solo *mf*

5

1.

2. 6 **15** Solo 7

3 3 3 3

3 3 3 3

8

1.

2. 9 8

Кларнет (В)

p *cresc.*

10

Solo

11

12

Контрабас

КАЛАЗИНСКАЯ КАДРИЛЬ

Подвижно (♩ = 130)

1

Контрабас

mf

1. 2.

2

1.

2. 3

2. 3

1. 2. 4

1. 2. 4

1. 2.

1. 2.

1. 2.

5

mp non legato

Контрабас

1. 2. 6

Контрабас

11

1.

2.

12

1.

2.

