

3

3

3

Cm G7 Cm

3

p

3

3

Cm G7 Cm

3

3

G7 Cm G7 Cm

3a

4

4a

5

Аккордеон (Баян)

КАРЕЛО-ФИНСКАЯ ПОЛЬКА

Не спеша (♩ = 110)

1

Аккордеон
(Баян)

2

3

3а

4

Аккордеон (Баян)

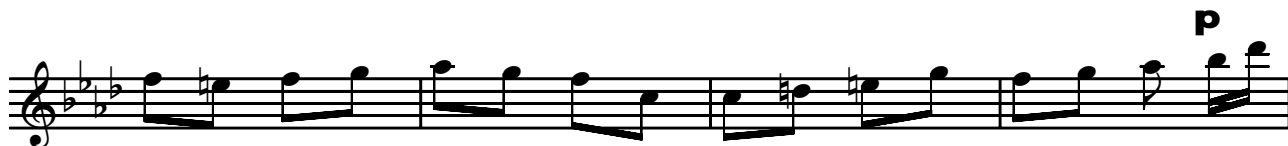

4a

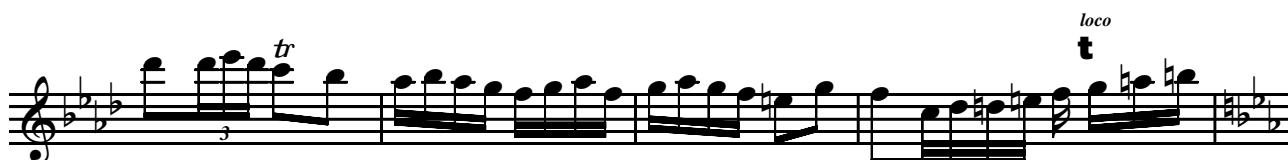

5

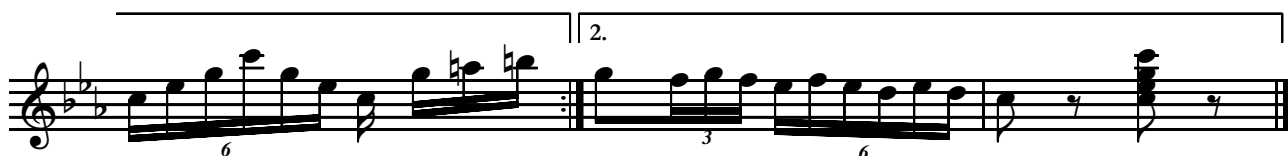

Гитара

КАРЕЛО-ФИНСКАЯ ПОЛЬКА

Не спеша (♩ = 110)

Гитара

1 Cm G7 Cm

mp

G7

1. Cm G7⁺⁵ Cm 2. Cm G7⁺⁵ Cm

2 Cm G7 Cm G7

3 Cm G7 Cm Cm G7

Cm G7 Cm G7 Cm

3a Cm C7 Fm G7 Cm

C7 Fm G7 Cm

4 Fm C7

p

Detailed description of the musical score: The score is for guitar in 2/4 time with a key signature of two flats (B-flat and E-flat). It begins with a tempo marking of 110 quarter notes per minute. The first staff, marked 'mp', contains a first ending with chords Cm, G7, and Cm. A second ending follows with two options: '1. Cm G7+5 Cm' and '2. Cm G7+5 Cm'. The second staff, marked '2', contains chords Cm, G7, Cm, and G7. The third staff, marked '3', contains Cm, G7, Cm, Cm, and G7. The fourth staff contains Cm, G7, Cm, G7, and Cm. The fifth staff, marked '3a', contains Cm, C7, Fm, G7, and Cm. The sixth staff contains C7, Fm, G7, and Cm. The seventh and final staff, marked 'p', contains Fm and C7.

Кларнет (В)

КАРЕЛО-ФИНСКАЯ ПОЛЬКА

Не спеша (♩ = 110)

1

Кларнет (В)

(при повторе)

mp

1.

2.

2

3

3

3

3

3

p

3а

Solo

mp

Кларнет (В)

4

4a

5

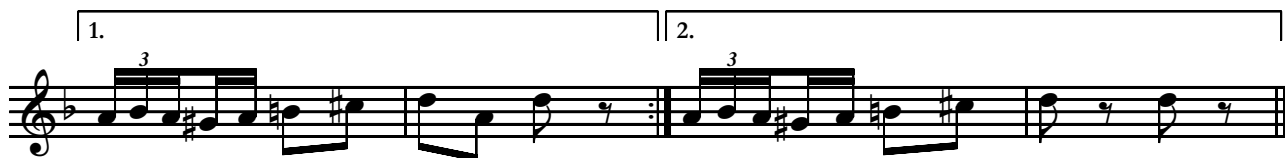

Контрабас

КАРЕЛО-ФИНСКАЯ ПОЛЬКА

Не спеша (♩ = 110)

1

Контрабас

tr

1.

2.

2

3

3а

4

p

