

КАРУСЕЛЬ

Вальс

Подвижно (♩. = 85)

Кларнет (В)

Аккордеон (Баян)

Гитара

Контрабас

1 Solo

mf

G dim

Am

E7

Am

1.

2.

2

1.

2.

5

1.

2.

Dm D7 C non legato Dm G7

6

mf non legato mp C G7 C7 F Gm

Gm C7 F

⌘ Coda

Акордеон (Баян)

КАРУСЕЛЬ

Вальс

Подвижно (♩. = 85)

Акордеон (Баян)

1

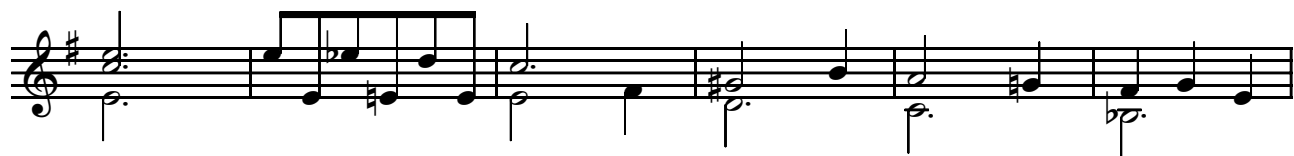

1. 2. Solo mf

2

1.

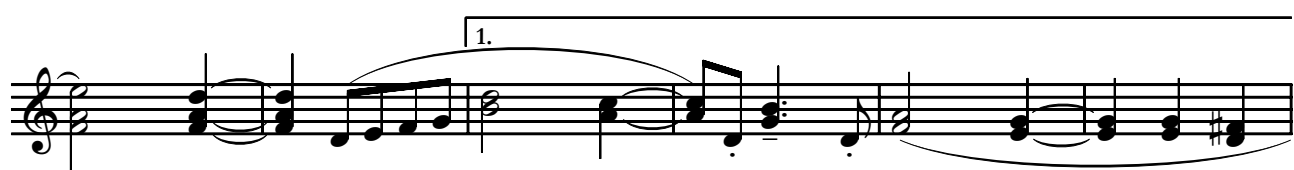

2.

Аккордеон (Баян)

3

1. (при повторе)

2.

4

p *simile*

4a

p *simile*

Solo

5

mf

Аккордеон (Баян)

1.

2.

non legato

6
mp

cresc.

Coda

Гитара

КАРУСЕЛЬ

Вальс

Подвижно (♩. = 85)

Гитара

D7 G A7 D7 G

1

f

Gdim Am E7 Am E7

Am Gdim D7 **1.** G D7 **2.** D7 G

2

C Dm

1.

1. G7 C

2.

2. Dm D7 C Dm G7 C G7 C

3

G Gdim Am E7

1. (при повторе)

1. (при повторе) Am E7 Am Gdim D7 G D⁹

2.

2. Am Cm G A⁷ D7 Am C7 B7

Гитара

4

Solo

mp

4a

Em C B7 Em
C C D7 G7

5

C Dm Dm
1. G7 C
2. Dm D7 C Dm G7 C G7 C7

6

F Gm Gm C7 F F
mp
Gm C7 C7 F Gm
E7 Am F C A7
cresc.

Coda

D⁹ Am Cm G A⁹ D7 G D7 G

Кларнет (В)

КАРУСЕЛЬ

Вальс

Подвижно (♩. = 85)

Кларнет (В)

f

1

Solo

mf

1. 2.

2

1.

2.

3

Solo

mf legato

Кларнет (В)

1.
♩ (при повторе)

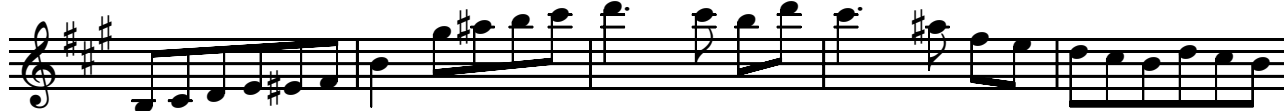

Контрабас

КАРУСЕЛЬ

Вальс

Подвижно (♩. = 85)

1

§ 3

4

Контрабас

4a

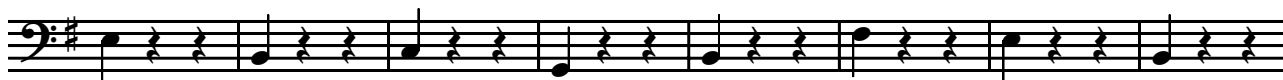

5

1.

2.

6

⊕ Coda

