

# КОЛХОЗНАЯ КАДРИЛЬ

Быстро (♩ = 130)

Кларнет (В)

Аккордеон (Баян)

Гитара

Контрабас

1

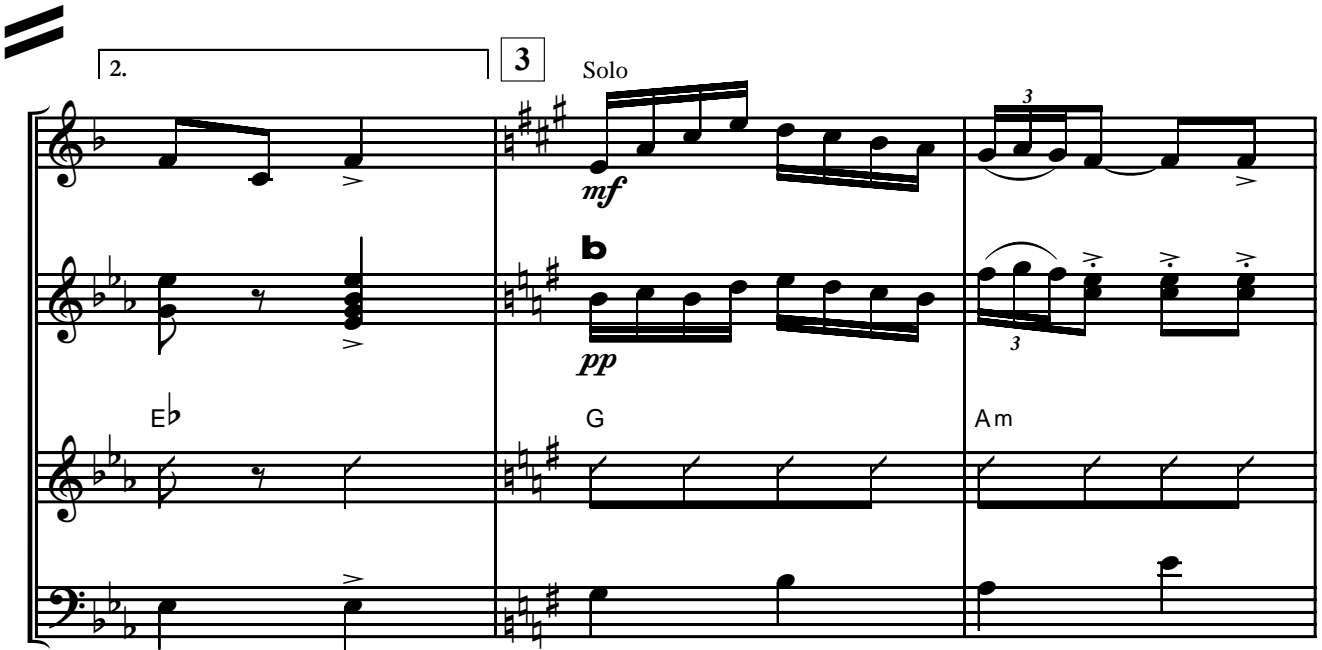

4

1.

2.

5

2. 7 Solo

*mf*

*p*

C G Am D7

*mf*

G Am D<sup>9</sup><sub>7</sub>

*mf*

G G Am D7

1. 2.

G7 C G C

9

*f* *f* G Am D7 G

1. 2.

Am D7 G G

Аkkордеон (Баян)

# КОЛХОЗНАЯ КАДРИЛЬ

Быстро (♩ = 130)

Аkkордеон  
(Баян)

*s*  
*f*

1

*mp*

*mp*

2

1.

2.

3.

*pp*

# Аккордеон (Баян)

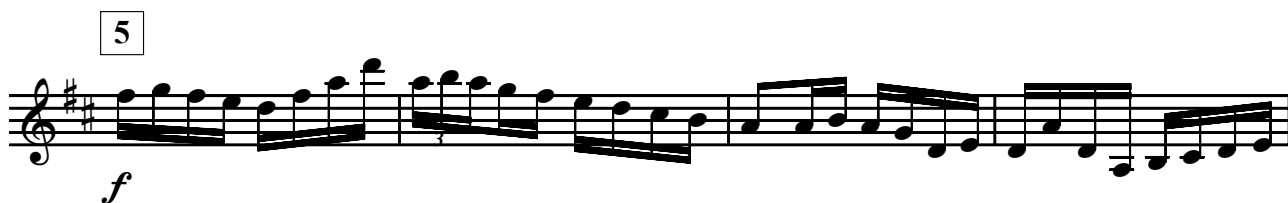
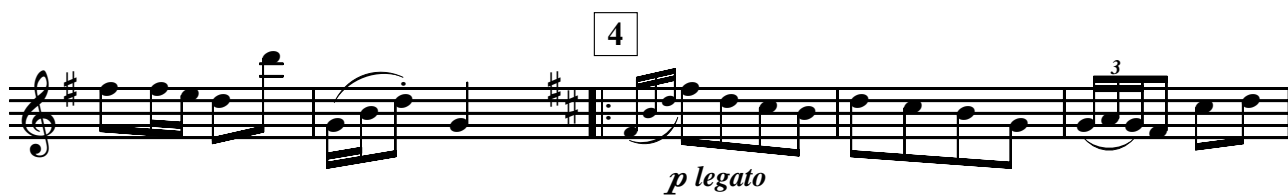
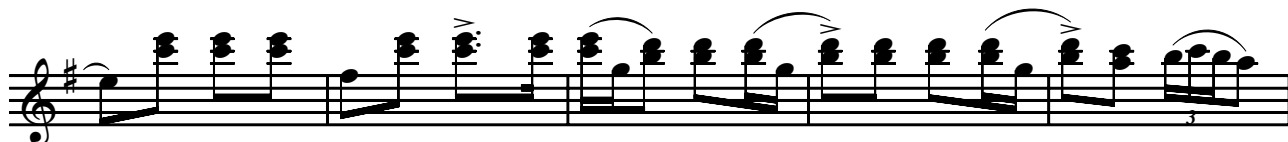

# Аккордеон (Баян)

6

*mp*

1. 2.

7

*p*

8

*p*

1. 2.

9

*f*

1. 2.

Гитара

# КОЛХОЗНАЯ КАДРИЛЬ

Быстро (♩ = 130)

Гитара

*f* *p*

1

2

3

4

1. 2.

1. 2.

# Гитара

5

D Em A7 D

*f*

Em A7 D D Em A7

*f*

D Em A7 D

6

C A7 Dm G7 C C A7 Dm G7 1. C 2. C

7

G Am D7 G Am D<sub>7</sub><sup>9</sup> G

G Am D7 G Am D<sub>7</sub><sup>9</sup> G

8

C Dm G C Dm 1. G7 C

2. G C

9

G Am D7 1. G 2. G

G Am D7 1. G 2. G

Кларнет (В)

# КОЛХОЗНАЯ КАДРИЛЬ

Быстро (♩ = 130)

Кларнет (В)

1

2

1.

2.

3

Solo

# Кларнет (В)

4

1. 2. 5

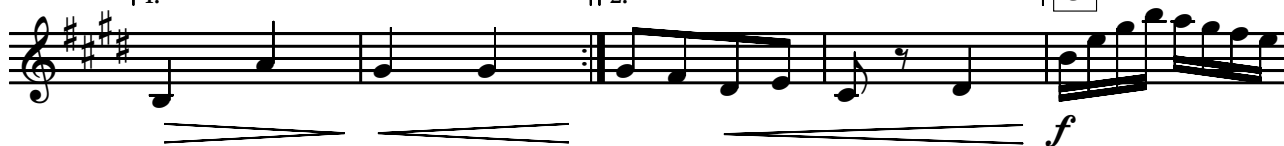

6

7

1. 2. 7 Solo

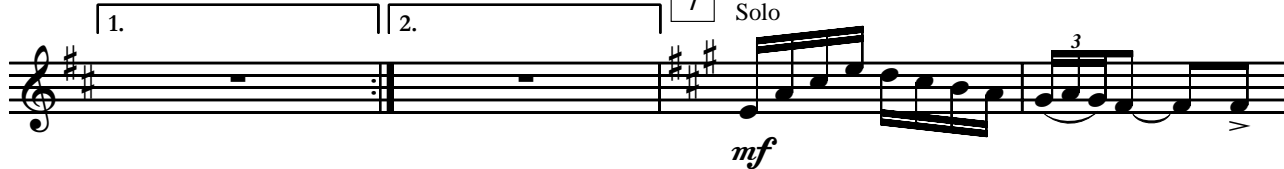

Кларнет (В)

Контрабас

# КОЛХОЗНАЯ КАДРИЛЬ

Быстро (♩ = 130)

Контрабас

*f* *p* *p*

1

2

1. 2.

3

4

1.

2. 5

*f*

# Контрабас

6

7

8

9

