

НА ЯХТЕ

Интермеццо

Быстро (♩ = 160)

Кларнет (В)

Аккордеон (Баян)

Гитара

Контрабас

f

1

mp

mf

D E⁹₇ E⁹₇ E7

A7 D Ddim A7

§ 2

3

4

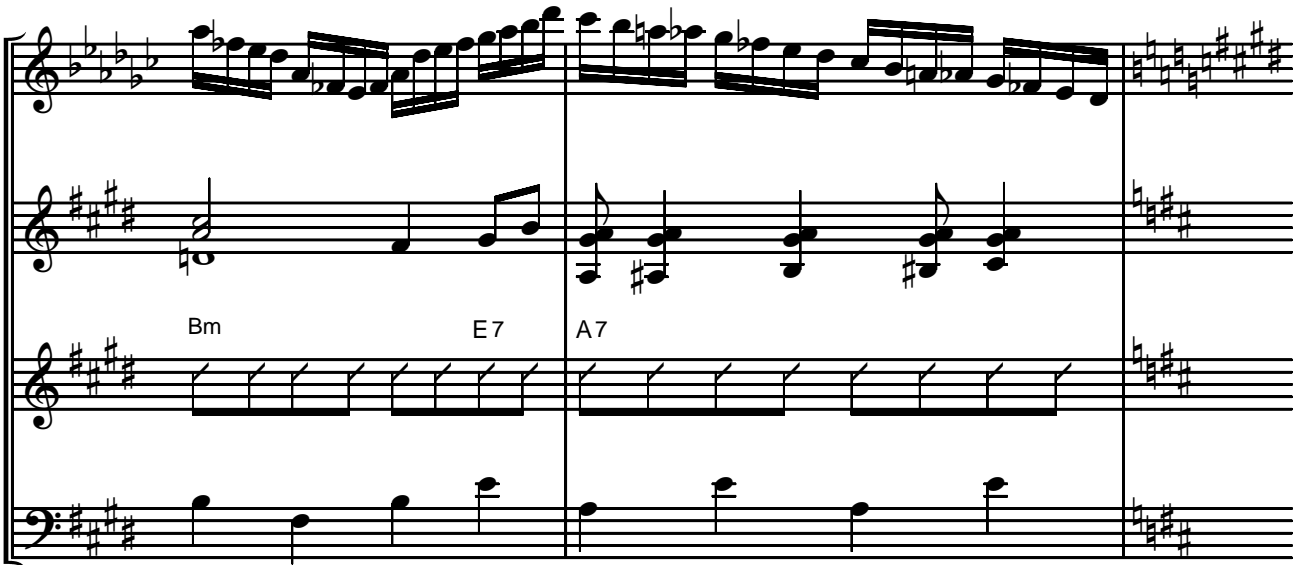

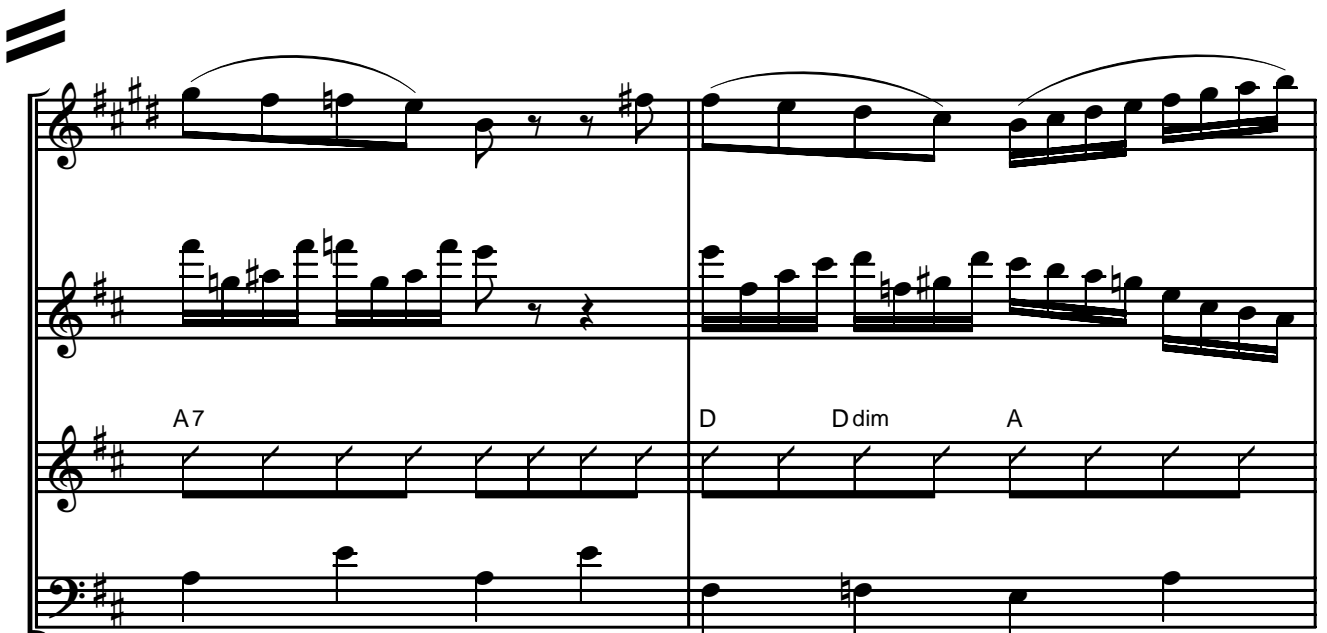

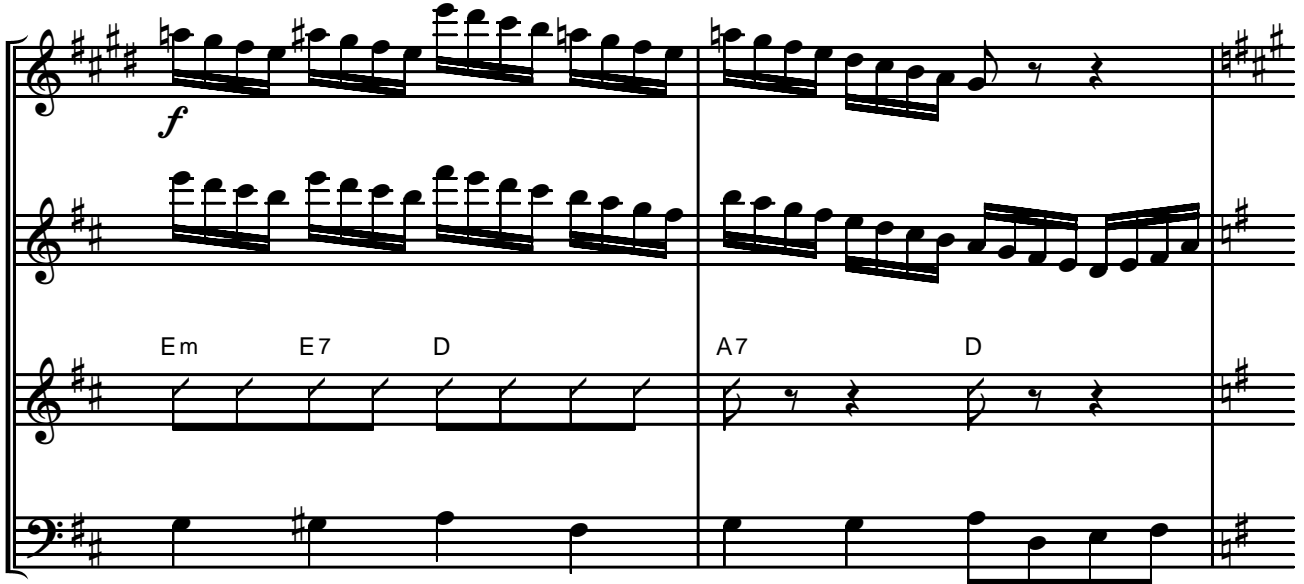

§ ⊕ Coda

Аkkордеон (Баян)

НА ЯХТЕ

Интермеццо

Быстро (♩ = 160)

Аkkордеон
(Баян)

1

2

1.

2.

3

3

3

Аккордеон (Баян)

4

5

Акордеон (Баян)

6

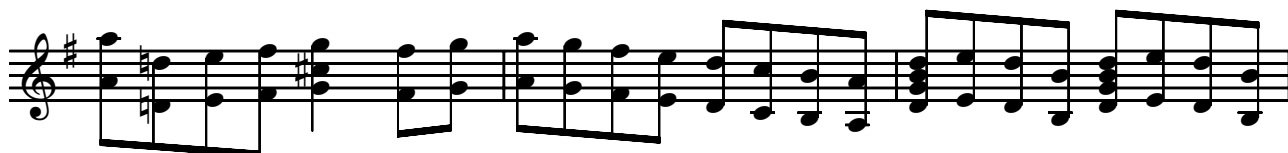

Coda

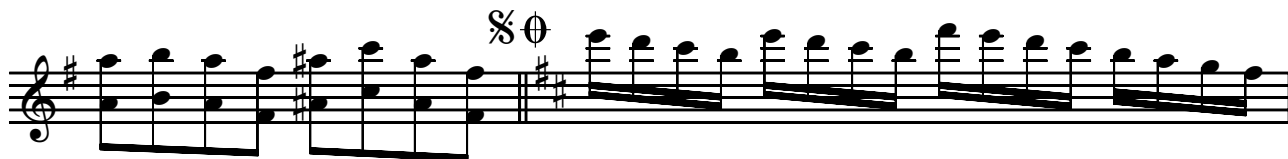

Гитара

НА ЯХТЕ

Интермеццо

Быстро (♩ = 160)

Гитара

f

1

D E₇⁹ E₇⁹ E7 A7 D Ddim A7

mp

D F#7 Bm 1. Em D Em A7

2. Em D Em F#7 2 B

D#7 G#m B7 E

F#m G#7 C#m E7 A

A_m E C#₇⁹ C#7 F#_m

B₇⁹ B7 E Edim F#_m B7

3 E G#7 C#m E7

Гитара

A Am E C#7 F#m B7

4 E G#7 A F#7

Bm F#7 Bm B7 A F#7 Bm F#7 Bm E7 A7

5 D E7 A7 D Ddim A

D F#7 Bm Em E7 D A7 D

6 Solo

⊕ Coda Em E7 D A7 D

pp

Кларнет (В)

НА ЯХТЕ

Интермеццо

Быстро (♩ = 160)

Кларнет (В)

2 1

mp

1.

2.

§ 2

3 3

3

pp

Кларнет (В)

Контрабас

НА ЯХТЕ

Интермеццо

Быстро (♩ = 160)

Контрабас

f *mf* *p*

1. 2. 3. 4.

Контрабас

5

6

Coda

vibr.

pp