

ПЕСНЯ ПОЛЕЙ

Торжественно

1

Кларнет (В)

Акордеон (Баян)

Гитара

Контрабас

Solo

mp

B7

3

Solo

mp

Am Dm E7 Am

Am Dm G7 C

A7 Dm G7 C

Cadenza

4

Акордеон (Баян)

ПЕСНЯ ПОЛЕЙ

Торжественно 1

Акордеон (Баян)

2 Solo **s**
mp
Б

cresc.

f *mp*

2 Con moto (♩ = 120)

b

Аккордеон (Баян)

Б

Аkkордеон (Баян)

Гитара

ПЕСНЯ ПОЛЕЙ

Торжественно

Гитара

1 16

E A C7

2 **Con moto** (♩ = 120)

F B \flat C7 F B \flat C7 F B \flat C7

F Dm Gm C7 F B \flat F Am Dm G7 C7

3 F B \flat F B \flat F B \flat F Am Dm E7

Am Am Dm G7 C

A7 Dm G7 C Dm E7

Гитара

F7 B7 *Cadenza* Am 3 B7 *mp*

4 *mf* *simile*

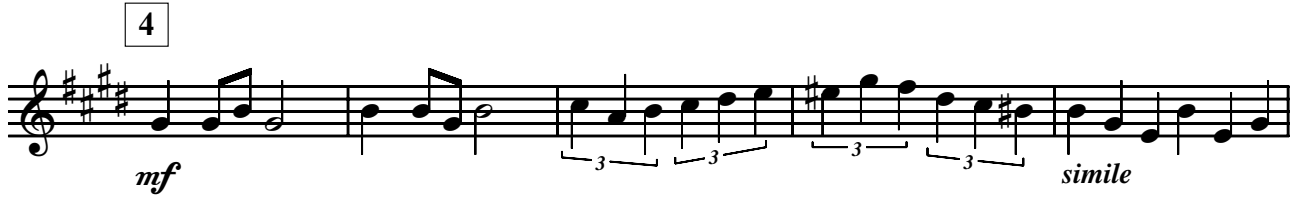

Tempo I rit. Solo 3 3

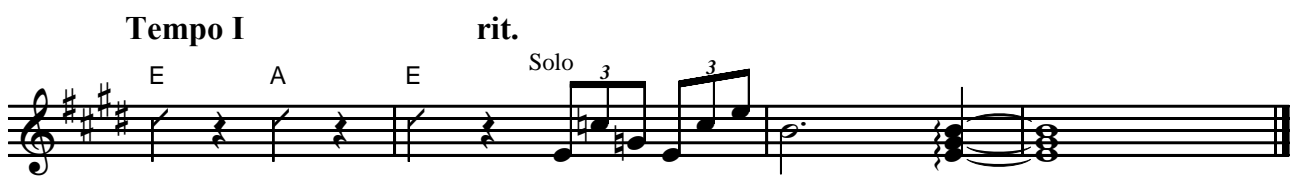

Кларнет (В)

ПЕСНЯ ПОЛЕЙ

Торжественно

Кларнет (В)

Solo

1 22

2 Con moto (♩ = 120)

mf

3

mp

Solo

3

Кларнет (В)

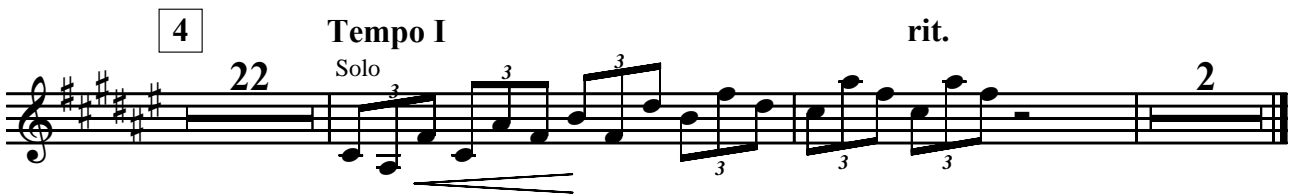
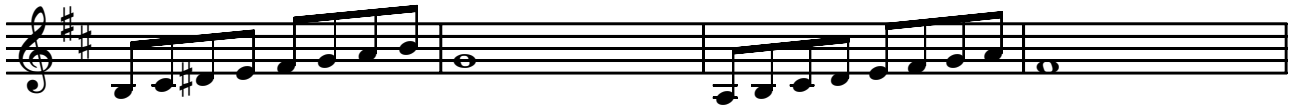

Контрабас

Cadenza

4

arco

Tempo I rit.

