

ПОД ПАРУСОМ

Фокстрот

Не спеша (♩ = 75)

1

Кларнет (В)

Акордеон (Баян)

Гитара

Контрабас

2

Solo

Solo

cresc.

p

Em G G#dim D B7

p

Em A7 D Bb

3

mp

pp

Gm A7 D

4

Solo

C⁹ B^b Cm F7 Solo

5 Più mosso

f

mf

B^b Cm F7 Solo

f

B^b G[#]-5 Cm A7 Solo

1.

legato

B \flat C7 F7

2.

Tempo I

p legato

B \flat F7 B \flat

6

p

D B \flat 7

Chords: Bm, D7, G

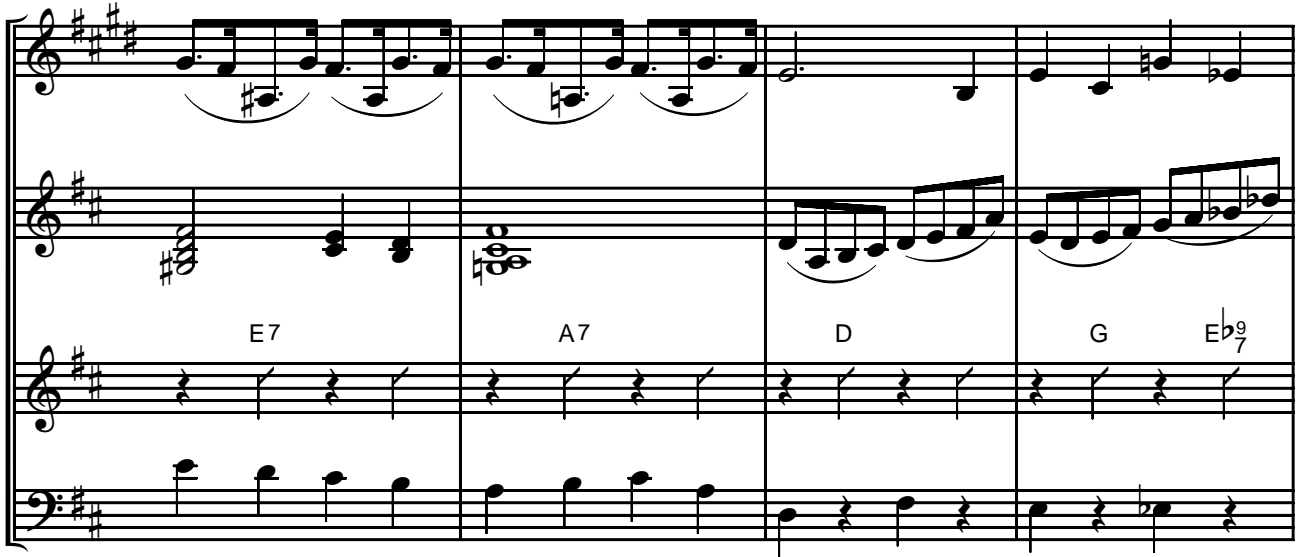

Chords: E7, A7, D, G, Eb9

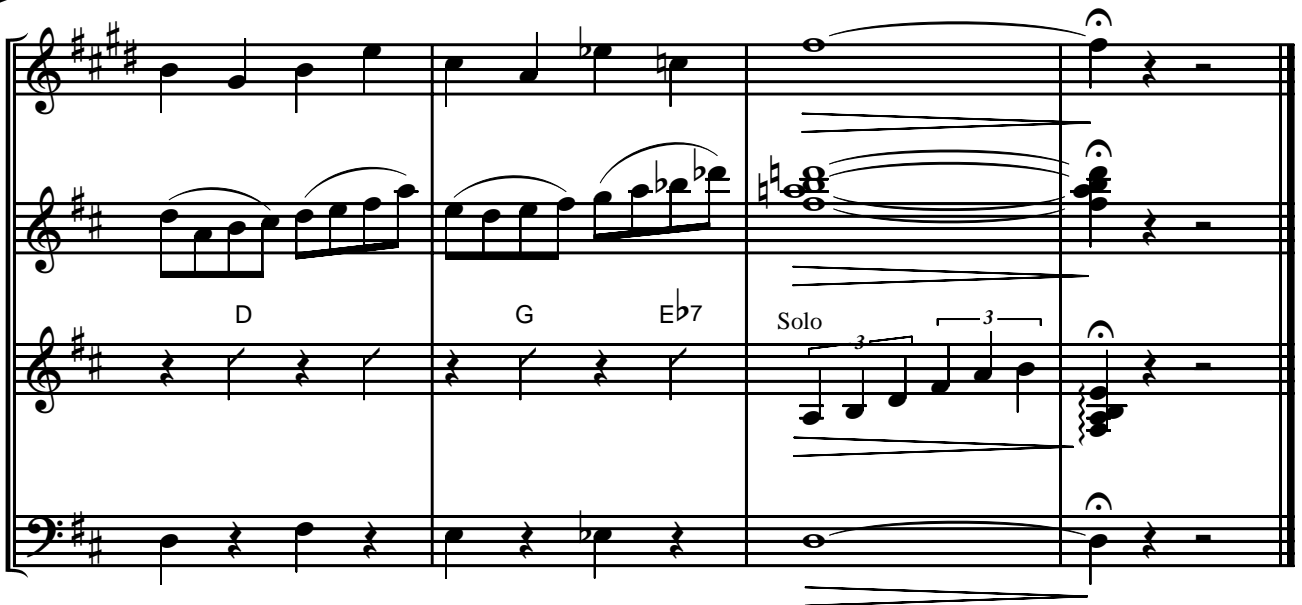

Chords: D, G, Eb7

Solo

Аkkордеон (Баян)

ПОД ПАРУСОМ

Фокстрот

Не спеша (♩ = 75)

Аkkордеон
(Баян)

s 1

p legato

2

b

p

p

Аккордеон (Баян)

Аккордеон (Баян)

5 Più mosso

6

Гитара

ПОД ПАРУСОМ

Фокстрот

Не спеша (♩ = 75)

Гитара

1 D B \flat 7 Gm

p

E7 A7 F \sharp 7 Bm D D7 G

E7 G A7 F \sharp 7 Bm D7

G E7 A7 D

2 G A7 D G A7 D

B7 Em G G \sharp dim D B7 Em A7

D B \flat Gm A7 **3** D B \flat Gm

E7 A7 F \sharp 7 Bm D7 G

E7 G A7 F \sharp 7 Bm D7 G

Гитара

E7 A7 D

4 Bb Cm F7 Bb Gm C7 F7

Bb Cm D7 Gm C7 Bb

5 Più mosso Cm F7 Solo Bb Cm F7

Bb G#-5 Cm A7 1. Bb C7 F7 2. Bb F7 Bb Tempo I

6 D Bb7 Gm

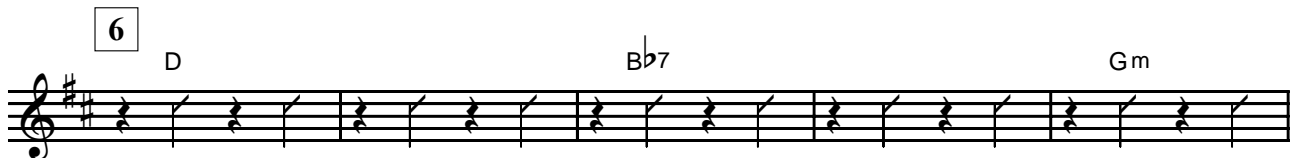

E7 A7 F#7 Bm D7 G

E7 G A7 F#7 Bm

D7 G E7 A7 D

G Eb7 D G Eb7 Solo 3

Кларнет (В)

ПОД ПАРУСОМ

Фокстрот

Не спеша (♩ = 75)

1

Кларнет (В)

p

Solo

2

p

2

Кларнет (В)

Solo

cresc.

p

3

mp

4

Solo

Кларнет (В)

5 Più mosso

f

1. 2. Tempo I

6

p

Контрабас

ПОД ПАРУСОМ

Фокстрот

Не спеша ($\text{♩} = 75$)

1

Контрабас

p

2

3

Контрабас

4

5 Più mosso

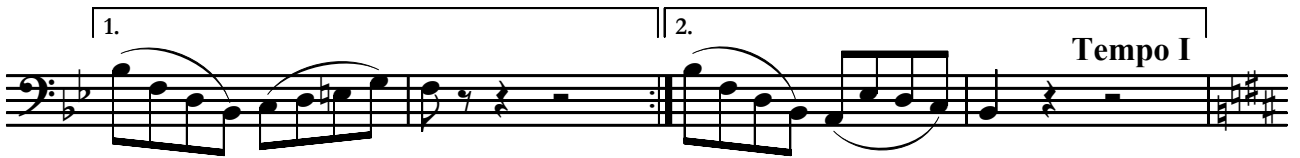

6

