

ПОЛЬКА

Vivace (♩ = 150)

Балалайка
прима

Баян

Балалайка
альт

К-бас

1 §

mp

tr

mf

mp

2

2.

3

4

Конец

pizz.

1.

Повторить от S до слова "Конец"

Балалайка альт

ПОЛЬКА

Vivace (♩ = 150)

Балалайка
альт

f

1

mp

2

mf *mp*

mf *mp*

mf *mp*

1. 2.

Балалайка альт

3

4

Конец *p*

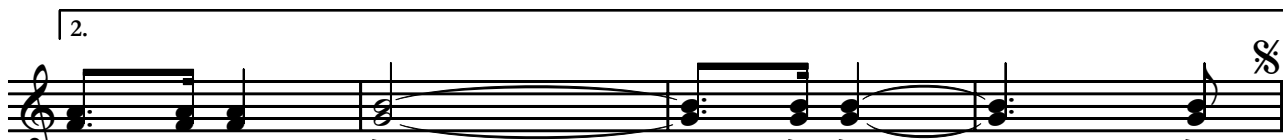

cresc.

f
Повторить от \S до слова "Конец"

Баян

ПОЛЬКА

Vivace (♩ = 150)

Баян

Г

tr

mf

M

1

Баян

1. 2.

Б 7 М 7 Б Б

2.

8.

mp Б Б Б М 7

mp 7 7 3 *mf* 7 Б

mf Б Б # 7 М

1.

3 3 3 7

М В Б # 7 М 7

Баян

2. 3

4

Конец

Баян

Повторить от § до слова "Конец"

Контрабас
ПОЛЬКА

Vivace (♩ = 150)

Контрабас

§ 1

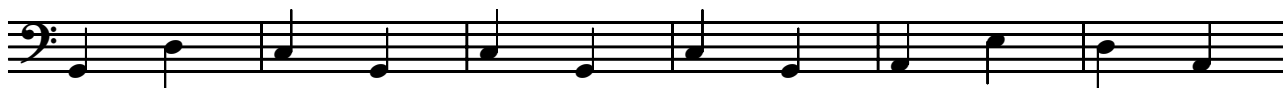

2

3

Контрабас

4

Конец

1.

2.

Повторить от § до слова "Конец"

Балалайка прима

ПОЛЬКА

Vivace (♩ = 150)

Балалайка
прима

f *mf*

§ 1

mp

trem.

1. 2. 2

mf

mp *mf* *mp*

mf *mp*

1. 2.

Балалайка прима

3

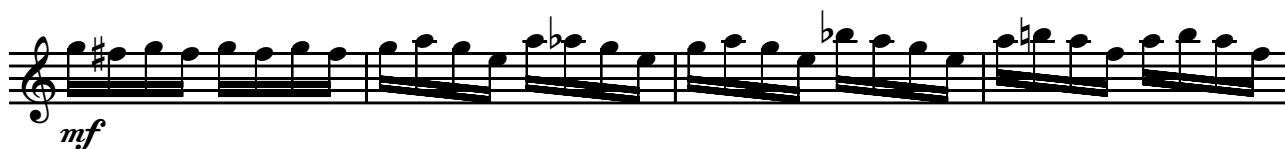

4

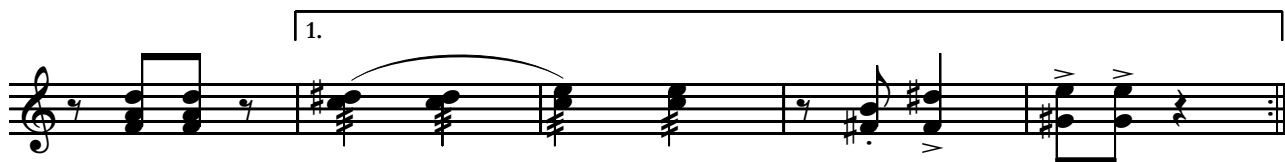

cresc.

f

Повторить от $\$$ до слова "Конец"