

ПОЛЬКА

Allegro (♩ = 120)

Балалайка
прима

Баян

Балалайка
альт

К-бас

1 §

gliss.

6

M

M

7

gliss.

3

3

3

3

6

Б

Б

Б

3 Risoluto

4

5

6

Балалайка альт

ПОЛЬКА

Allegretto con moto (♩ = 112)

Балалайка
альт

1

2

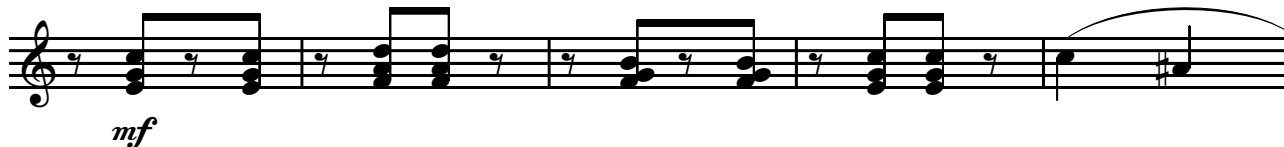

3

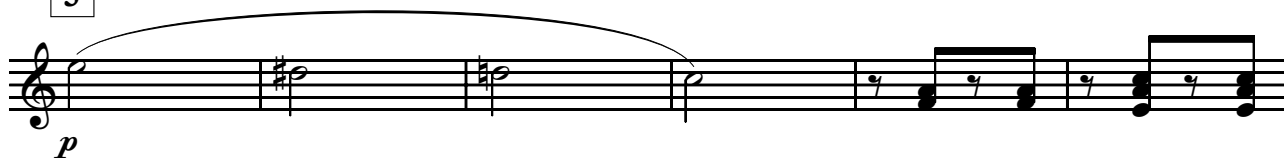

Балалайка альт

4

mp

cresc. *f*

5

p

6

mp

cresc.

Конец

Повторить от \S до слова "Конец"

Баян

ПОЛЬКА

Allegretto con moto (♩ = 112)

Баян

S

Г

tr

1

Баян

№ 2

mf

Б М 7 Б

3

Б М М Б

3

Б М 7 7

3

Б 7 Б М 7 Б 7 Б

3

mp

М 7 7 М

Баян

Баян

5

Баян

Повторить от $\$$ до слова "Конец"

Контрабас
ПОЛЬКА

Allegretto con moto (♩ = 112)

1

2

3

Контрабас

Балалайка прима

ПОЛЬКА

Allegretto con moto (♩ = 112)

Балалайка прима

f

1

p

2

mf

Балалайка прима

3

Exercise 3 consists of three staves of music. The first staff begins with a treble clef, a key signature of one sharp (F#), and a 7/8 time signature. It starts with a piano (*p*) dynamic and features a series of eighth-note chords. The second staff continues with a slur over the first two measures and then eighth-note chords. The third staff continues with eighth-note chords and ends with a final chord.

4

Exercise 4 consists of three staves of music. The first staff begins with a treble clef, a key signature of one sharp (F#), and a 7/8 time signature. It starts with a mezzo-piano (*mp*) dynamic and features eighth-note chords. The second staff continues with a slur over the first two measures, then eighth-note chords, and includes a *pizz.* (pizzicato) marking. The third staff continues with eighth-note chords and ends with a final chord, marked with a *cresc.* (crescendo) and a forte (*f*) dynamic.

5

Exercise 5 consists of three staves of music. The first staff begins with a treble clef, a key signature of one sharp (F#), and a 7/8 time signature. It starts with a piano (*p*) dynamic and features eighth-note chords. The second staff continues with a slur over the first two measures, then eighth-note chords, and includes a *pizz.* (pizzicato) marking. The third staff continues with eighth-note chords and ends with a final chord, marked with a forte (*f*) dynamic and the word "Конец" (The End).

Балалайка прима

6

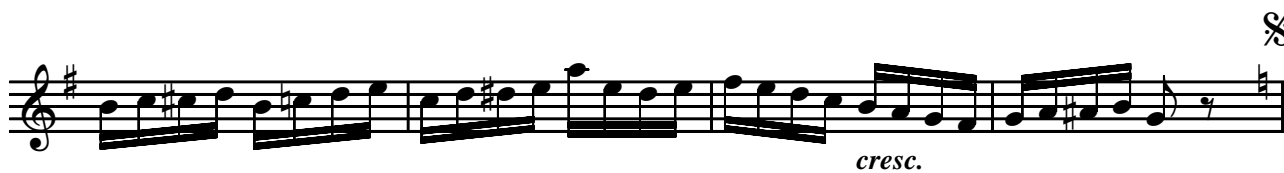

cresc.

Повторить от § до слова "Конец"