

ПРОТЯЖНАЯ И ПЛАСОВАЯ

Moderato (♩ = 62)

Кларнет (В)

Аккордеон (Баян)

Гитара

Контрабас

1

Tempo I

3

4 (♩ = 82)

poco a poco accel.

solo

mf

s

p

G7 C G7 C G7

pizz.

p

arco

f

5 accel.

G7 C G7 C G7

pizz.

Chords: C, G, D7, G, C, G, D7

6 Allegro

Chords: G, C, G, C, G

Chords: D7, G, C, G, C, Am, D7, G

7 accel.

8 Presto

9

10

11

12

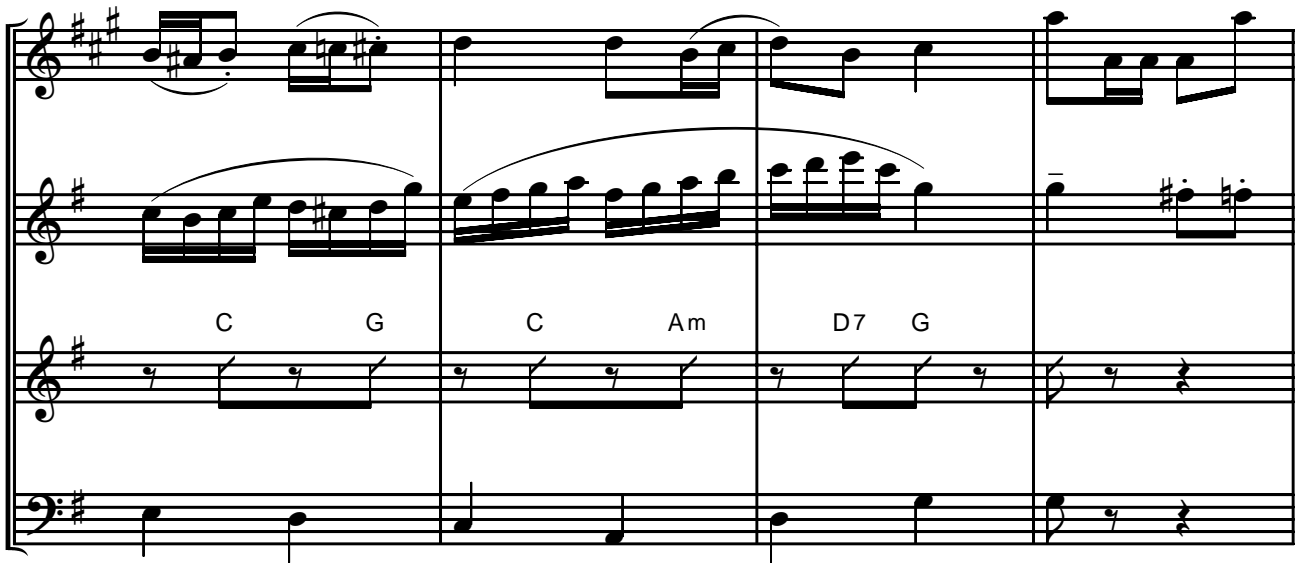

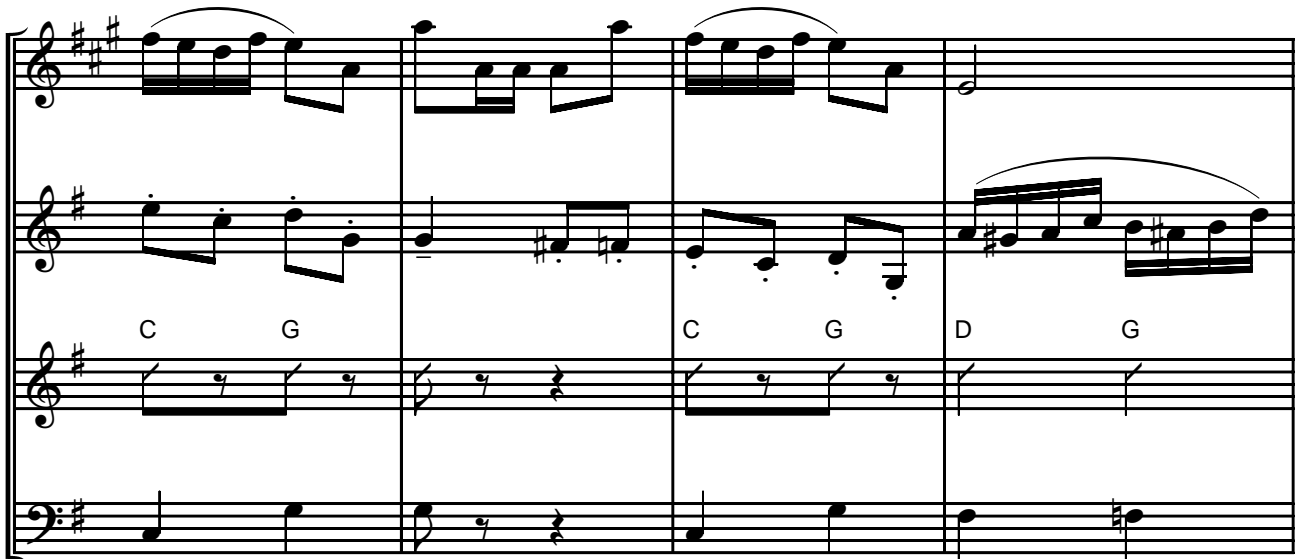

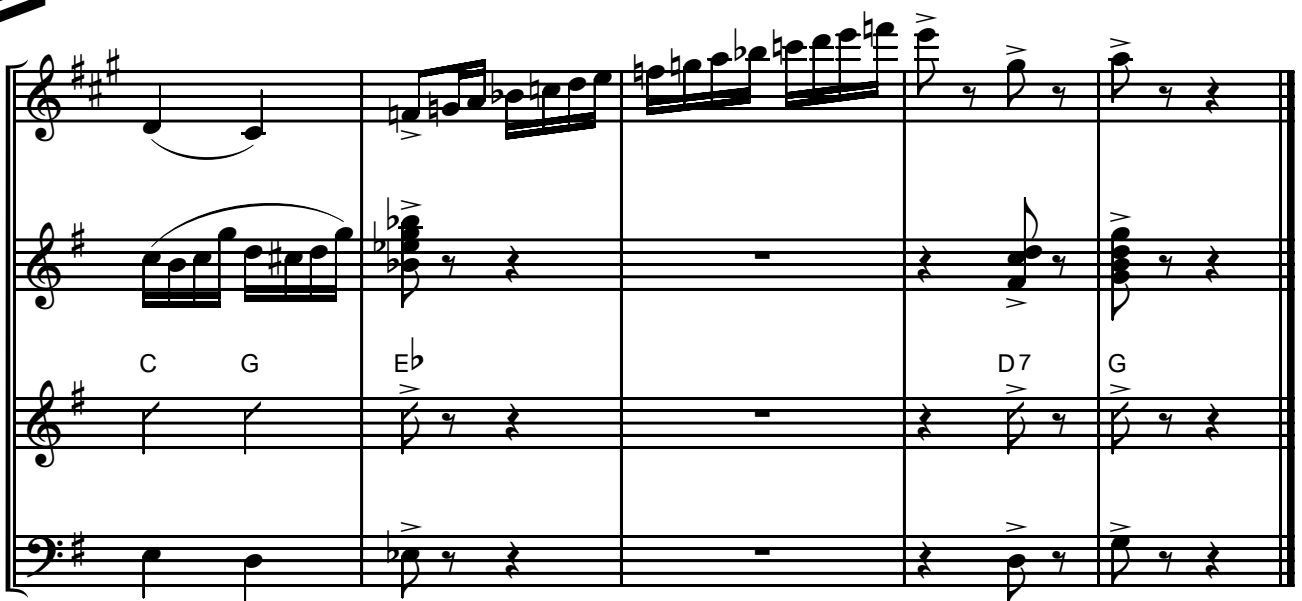

Аkkордеон (Баян)

ПРОТЯЖНАЯ И ПЛАСОВАЯ

Moderato (♩ = 62)

Аkkордеон
(Баян)

p

1

mp

2

f

Tempo I

3

p

Акордеон (Баян)

4 (♩ = 82) **росо а росо accel.**

Exercise 4 consists of two staves. The first staff is in treble clef with a key signature of one sharp (F#) and a 2/4 time signature. It begins with a dynamic marking of *p* and a *s* (sforzando) marking over the first note. The melody consists of quarter notes: G4, A4, B4, C5, B4, A4, G4, F#4. The second staff shows the accompaniment with chords: G4-A4, G4-A4-B4, G4-A4-B4-C5, G4-A4-B4, G4-A4, G4-A4, G4-A4, G4-A4-B4.

5 **accel.**

Exercise 5 consists of two staves. The first staff is in treble clef with a key signature of one sharp (F#) and a 2/4 time signature. It features a rapid sixteenth-note melody with slurs and accents. The second staff shows the accompaniment with chords: G4-A4, G4-A4-B4, G4-A4-B4-C5, G4-A4-B4, G4-A4, G4-A4, G4-A4, G4-A4-B4.

6 **Allegro**

Exercise 6 consists of two staves. The first staff is in treble clef with a key signature of one sharp (F#) and a 2/4 time signature. It begins with a dynamic marking of *f*. The melody consists of quarter notes: G4, A4, B4, C5, B4, A4, G4, F#4. The second staff shows the accompaniment with chords: G4-A4, G4-A4-B4, G4-A4-B4-C5, G4-A4-B4, G4-A4, G4-A4, G4-A4, G4-A4-B4. A trill is marked over the final note of the second staff.

7 **accel.**

Exercise 7 consists of two staves. The first staff is in treble clef with a key signature of one sharp (F#) and a 2/4 time signature. It begins with a dynamic marking of *f*. The melody consists of quarter notes: G4, A4, B4, C5, B4, A4, G4, F#4. The second staff shows the accompaniment with chords: G4-A4, G4-A4-B4, G4-A4-B4-C5, G4-A4-B4, G4-A4, G4-A4, G4-A4, G4-A4-B4. A dynamic marking of *p* is placed at the end of the second staff.

8 **Presto**

Exercise 8 consists of two staves. The first staff is in treble clef with a key signature of one sharp (F#) and a 2/4 time signature. It begins with a dynamic marking of *f*. The melody consists of quarter notes: G4, A4, B4, C5, B4, A4, G4, F#4. The second staff shows the accompaniment with chords: G4-A4, G4-A4-B4, G4-A4-B4-C5, G4-A4-B4, G4-A4, G4-A4, G4-A4, G4-A4-B4. A dynamic marking of *f* is placed at the end of the second staff. A triplet of eighth notes is marked with a '3' above it.

Аккордеон (Баян)

9

10

11

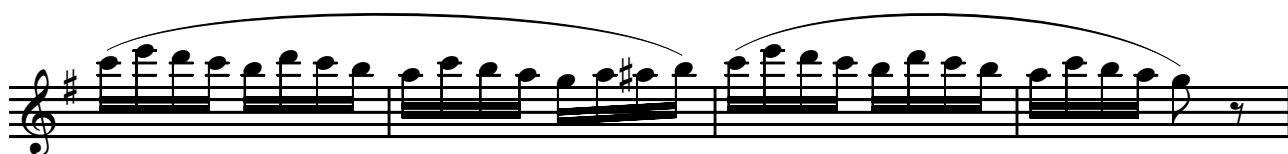

12

13

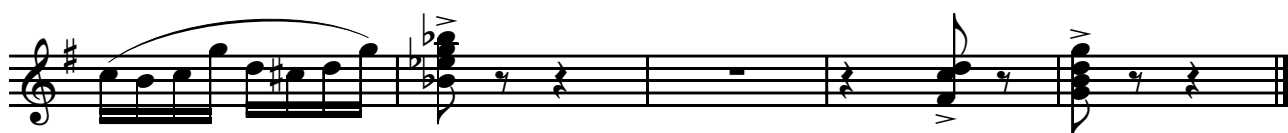

Гитара

ПРОТЯЖНАЯ И ПЛЯСОВАЯ

Moderato (♩ = 62)

Гитара

mf

1 Cm F7 Bb6 Eb F7

p

Bb Cm D7 Gm D Fm Cm D7

2 Gm F Dm F7 Bb Eb G7

rit. Tempo I

Cm C7 F Bb F Fm G7, Cm F7 Bb G7

3 Cm Gm F7 Bb G C7⁹ F7 Bb

trem.

8-----┘

4 (♩ = 82) poco a poco accel.

G7 C G7 C G7

5 accel.

G7 C G7 C G7

Гитара

6 Allegro

C G D7 G C G D7 G C G

f

C G D7 G C G C Am D7 G

p

7 accel.

G C G C G D7 G C G C Am D7 G

f

8 Presto

solo

f

9

G7 Cm G7 Cm Fm D7 G7

10

Cm G7 Cm Gm D7 Gm Cm Gm

11

G7 C G7 C G7 C G D7 G

f

12

C G D7 G G C G C G D7 G7

13

C G C Am D7 G C G

C G D G C G Eb D7 G

Кларнет (В)

ПРОТЯЖНАЯ И ПЛЯСОВАЯ

Moderato (♩ = 62)

Кларнет (В)

p

1

mp

2

mf

rit.

Tempo I

mf

3

p

Кларнет (В)

10

11

12

13

Контрабас

ПРОТЯЖНАЯ И ПЛЯСОВАЯ

Moderato (♩ = 62)

Контрабас

pizz. *p*

1 arco *p*

2 rit. Tempo I *mp*

3 pizz. arco

4 (♩ = 82) poco a poco accel. pizz. *f*

5 accel. pizz.

Контрабас

6 Allegro

7 accel.

8 Presto

9

10

11

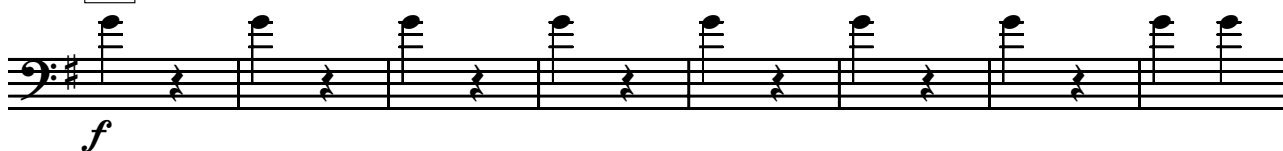

12

13

