

ТОПОЛЬ

Вальс-бостон

В темпе медленного вальса (♩ = 100)

Кларнет (В)

Труба (В)

Акордеон (Баян)

Колокольчики

Фортепиано

Guitar

Контрабас

1 *loco*
Solo **v**
mf
mp

Акк.
К-ки
Ф-но
Гит.
К-бас

Dm G7 C G7 C

3

Акк.
Ф-но
Гит.
К-бас

G7 C A7 Dm

Акс.

Ф-но

Гит.

К-бас

G7 C Dm G7 C

Акс.

К-ки

Ф-но

Гит.

К-бас

A7 Dm A7 D7

2

Solo

mf

Кл. (В)

Акк.

К-ки

Ф-но

Гит.

К-бас

Dm Bb7 G7⁺⁵ C

Кл. (В)

Ф-но

Гит.

К-бас

C Dm G7

Кл. (В)

Ф-но

Гит.

К-бас

C Dm G7 C

Кл. (В)

Ф-но

Гит.

К-бас

Dm A7 D7 G7

3

Музыкальный фрагмент с нотными записями для Кларнета (Кл.), Акустической гитары (Акк.), Фортепиано (Ф-но), Гитары (Гит.) и Контрабаса (К-бас). Кларнет играет мелодию с триолями. Акустическая гитара имеет динамический маркер **b**. Фортепиано играет аккордовую поддержку. Гитара и контрабас играют ритмическую основу с аккордами C, Em и Solo.

Музыкальный фрагмент с нотными записями для Акустической гитары (Акк.), Фортепиано (Ф-но), Гитары (Гит.) и Контрабаса (К-бас). Акустическая гитара играет мелодию с динамическим маркером *mp* и цифрой 5. Фортепиано играет аккордовую поддержку. Гитара и контрабас играют ритмическую основу с аккордами Em и B7.

Акс. *mf* *loco* **t**

Ф-но

Гит. Em Solo E7

К-бас

Акс. *f*

К-ки

Ф-но

Гит. A Am C A7 D G7 C7

К-бас

4

Акс.

К-ки

Ф-но *p*

Гит. *mp*

К-бас

Тр. (В)

Ф-но

Гит.

К-бас

5

Solo
con sord.

Тр. (B)

mf

Ф-но

Гит.

К-бас

Тр. (B)

Ф-но

Гит.

К-бас

A E7 A7

6 **b**

Акк. *mp legato* 3

К-ки

Ф-но

Гит. D Em

К-бас

Акк. 3

К-ки

Ф-но

Гит. A7 D A7

К-бас

Аkk. 

Ф-но 

Гит. 

К-бас 

Аkk. 

К-ки 

Ф-но 

Гит. 

К-бас 

7

Аkk. *p*

К-ки

Ф-но *pp*

Гит. Solo *mp*

К-бас

Аkk.

К-ки

Ф-но

Гит.

К-бас

Акс.

Ф-но

Гит.

К-бас

trem.

cresc.

Акс.

Ф-но

Гит.

К-бас

mf

rit.

p

D

p

Аkkордеон (Баян)

ТОПОЛЬ

Вальс-бостон

В темпе медленного вальса

Аkkордеон (Баян)

8 Solo **1** *loco* **v** *mf*

2 15 **b** **3** *mp*

loco **t** *f*

Акордеон (Баян)

4

5

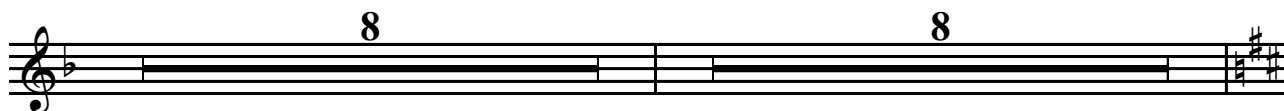

6

b

7

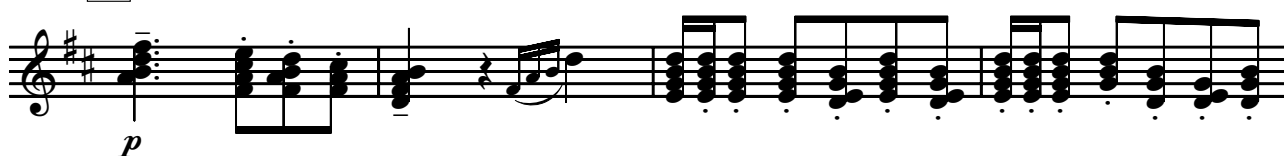

rit.

mf

p

Гитара

ТОПОЛЬ

Вальс-бостон

В темпе медленного вальса (♩ = 100)

Гитара

Dm Fm C A7 Dm G7

1

C G7 C G7 C A7 Dm

G7 C Dm G7 C A7 Dm A7

2

D7 Dm B \flat 7 G7⁺⁵ C

C Dm G7 C

Dm G7 C Dm A7

3

D7 G7 C Em Solo Em

B7 Em B7 Em Solo

E7 A Am C A7 D G7 C7

Гитара

4

mp

5

A E7 A7

6

D Em A7 D A7

D D7 G Gm D E⁹7 A7

7

Solo

mp

rit.

trem.

cresc.

D

p

Колокольчики
ТОПОЛЬ
Вальс-бостон

В темпе медленного вальса

Колокольчики

mp

7 11 3

2 3 16 15

4 5 7 8

6 3 6 7

2 11

Контрабас

ТОПОЛЬ

Вальс-бостон

В темпе медленного вальса (♩ = 100)

1

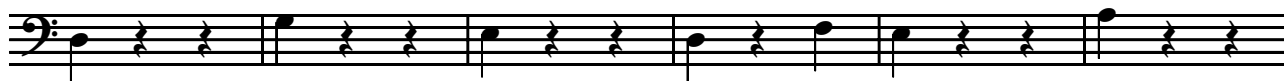

2

3

Контрабас

4

5

6

7

rit.

Труба (В)

ТОПОЛЬ

Вальс-бостон

В темпе медленного вальса

Труба (В)

8 1 16 2 16 3 16 4 8

5

Solo
con sord.

mf

3

6 7

16 16

Фортепиано

ТОПОЛЬ

Вальс-бостон

В темпе медленного вальса (♩ = 100)

Фортепиано

Solo

mp

con Ad.

1

Фортепиано

2

3

Фортепиано

4

5

6

Фортпиано

7

rit.

