

У МОРЯ

Вальс

Темп вальса (♩ = 72)

Кларнет (В)

Аккордеон (Баян)

Гитара

Контрабас

1 Solo

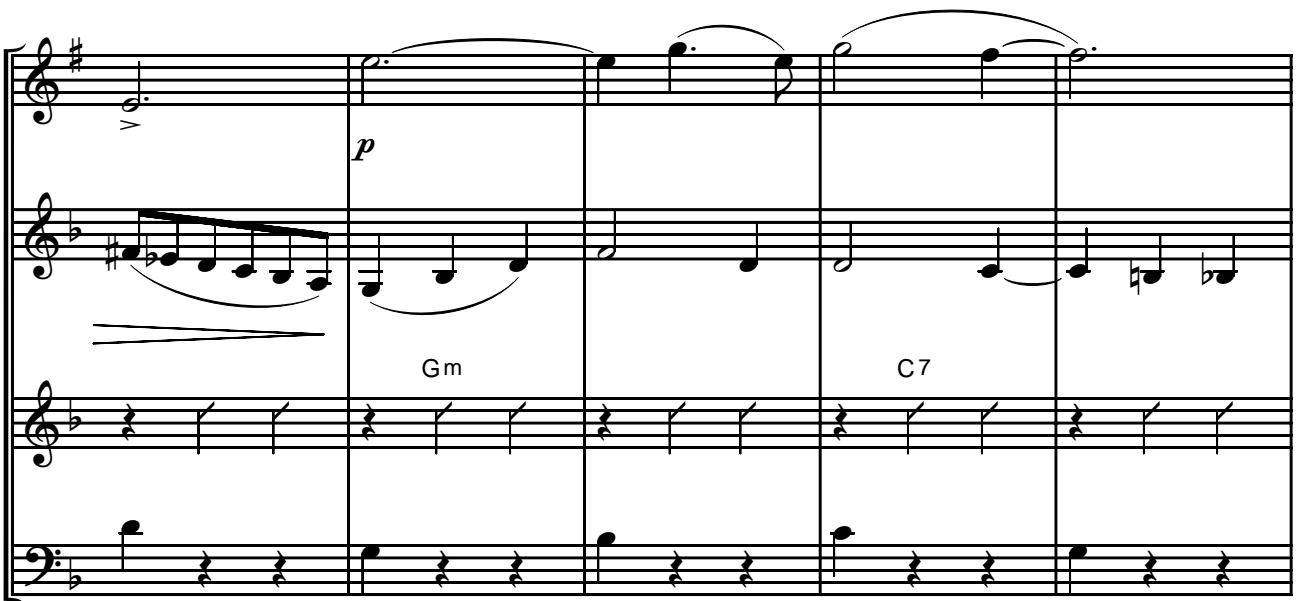

2.

C7 F+ Dm Gm E7 E7⁹

rit. 3 a tempo

Solo *loco* **f**

mp Dm A7

p

p

Dm E7 A7

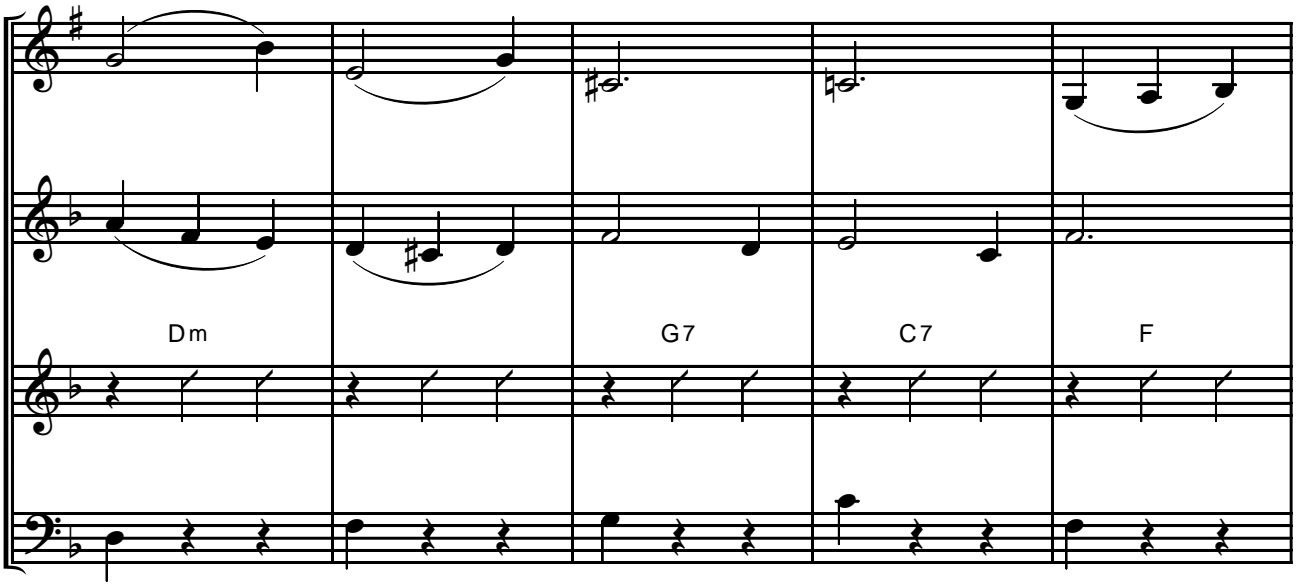

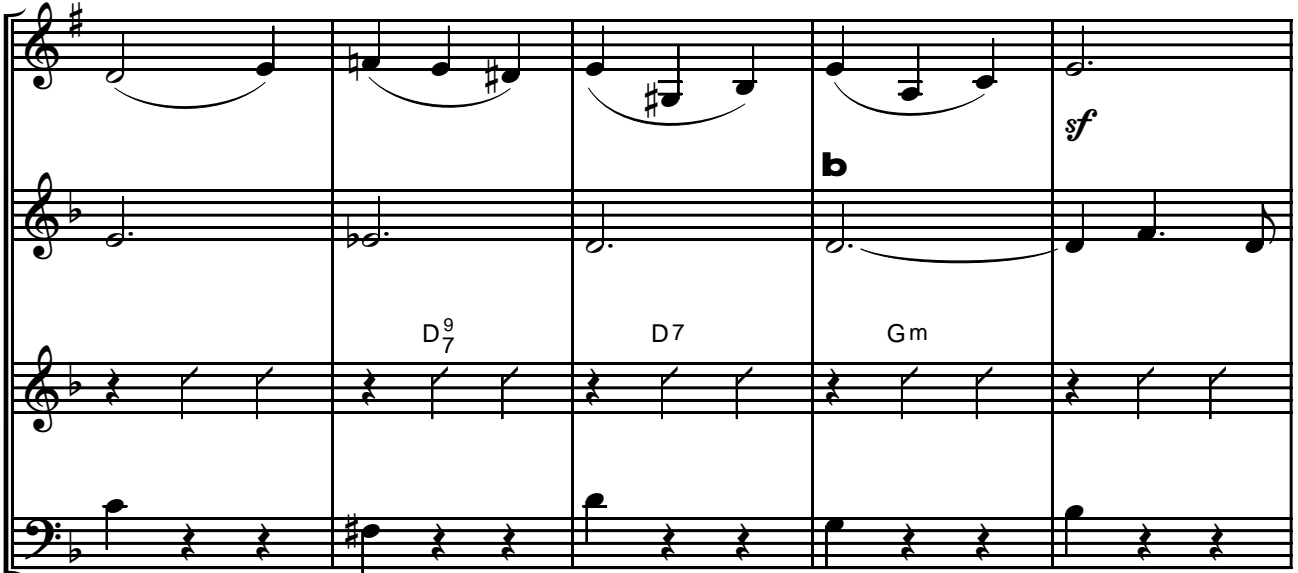

4 Più mosso

Più mosso 5

1. 2.

G7 C Eb+ C Dm B E7

6

p
s
pp

legato

Am Dm

pp

E7 Am

1.

2.

rit.

7 Tempo I

legato

Акордеон (Баян)

У МОРЯ

Вальс

Темп вальса (♩. = 72)

loco

t

Акордеон
(Баян)

f

1

2

b

Аккордеон (Баян)

4 Più mosso

Акордеон (Баян)

1.

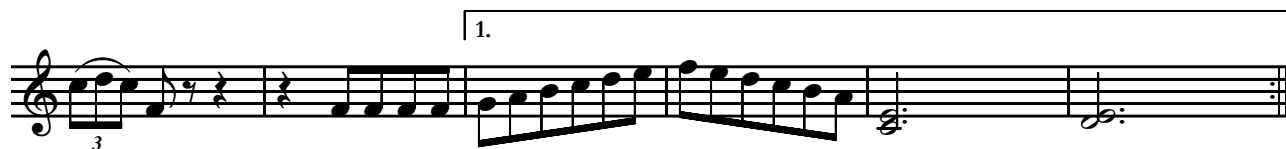

2. *Più mosso*

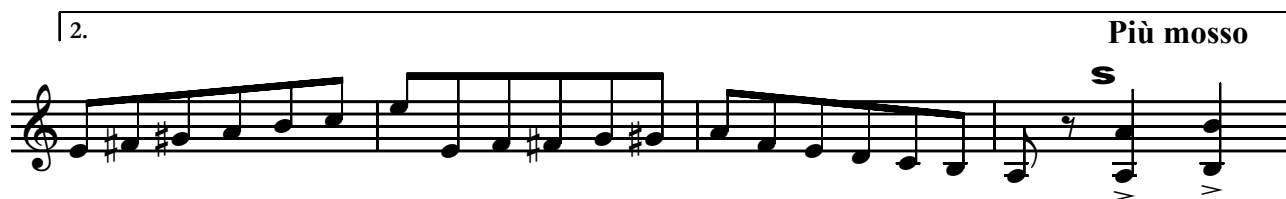

5

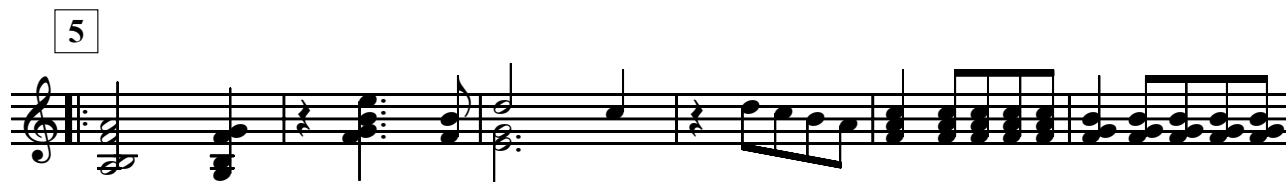

1. 2.

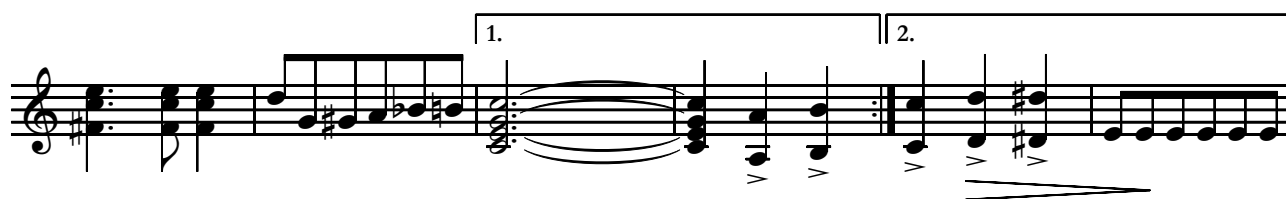

6 *pp* *legato*

1.

2.

Акордеон (Баян)

rit.

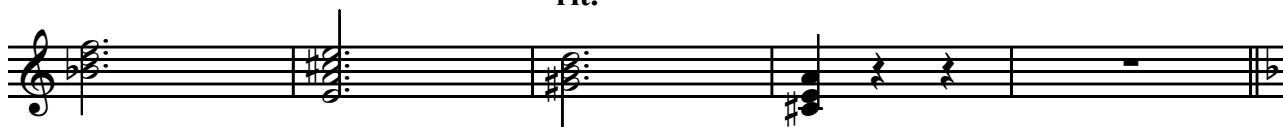

7 Tempo I
loco

b

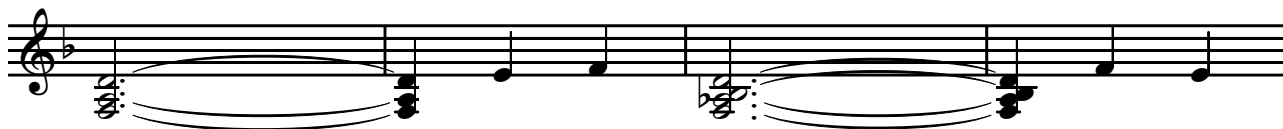

Гитара

У МОРЯ

Вальс

Темп вальса (♩. = 72)

Гитара

Dm Bb7 Dm A7

f

1

Dm A7

p

Dm E7 A7 Dm

G7 C7 F D⁹

Gm C7 D7

Gm Bb7 Dm

Gm A7 Dm F+ Dm C7

2

F Gm C7 F F F+

C7 A⁹ Dm 1. G⁹

Гитара

C7 F+ Dm | 2. Gm E7 E₇⁹ rit.

3 a tempo

Dm A7 Dm

p

E7 A7 Dm G7 C7

F D₇⁹ D7 Gm

C7 D7 Gm

B^b7 Dm Gm A7

4 Più mosso

Dm E7 Am Dm

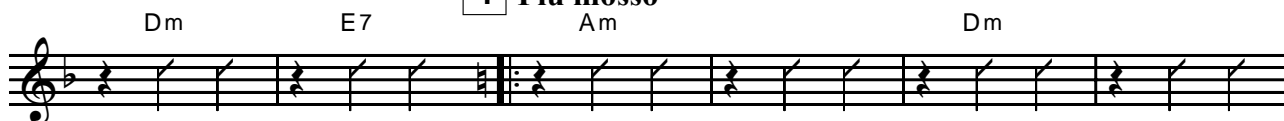

E7 Am

F7 | 1. G7 C E7

2. Più mosso 5

Am E7 Am E7 G7

ff

f

C Dm G7 C E^b+

G7 E7 Am D7 G7

Гитара

1. C E♭+ 2. C Dm B E7 6 Am

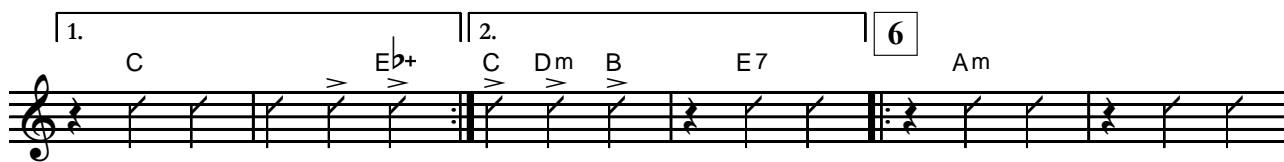

Dm E7 Am

1. F7 G7

C E7 2. A7 B♭

A rit. E7 A 7 Tempo I Dm

A7 Dm E7 A7

Dm G7 C7 F F

D⁹₇ Gm C7

D7 Gm B♭7

Dm Gm A7 Dm

B♭7 Dm A7 Dm A7 Dm

p

Кларнет (В)

У МОРЯ

Вальс

Темп вальса (♩. = 72)

Кларнет (В)

f

p

1

Solo

p

p

p

p

p

2

p

Кларнет (В)

Кларнет (В)

Кларнет (В)

7 Tempo I

Контрабас

4 Più mosso

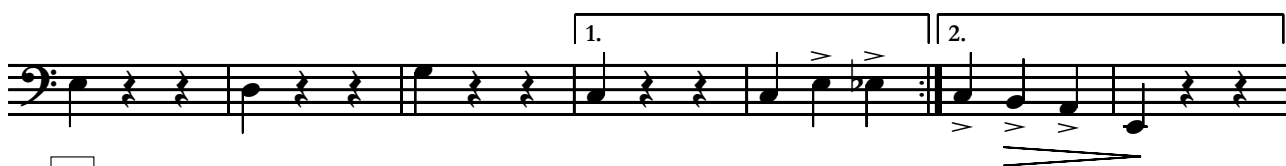

rit.

7 Tempo I

