

В ПОХОД

Марш

В темпе марша (♩ = 132)

Кларнет (В)

Аккордеон (Баян)

М. барабан
Тарелка
Б. барабан

Гитара

Контрабас

§

1

2.

Solo

G7 Dm A7 Dm A7 Dm G7 C Solo

2

p

p

mp

staccato

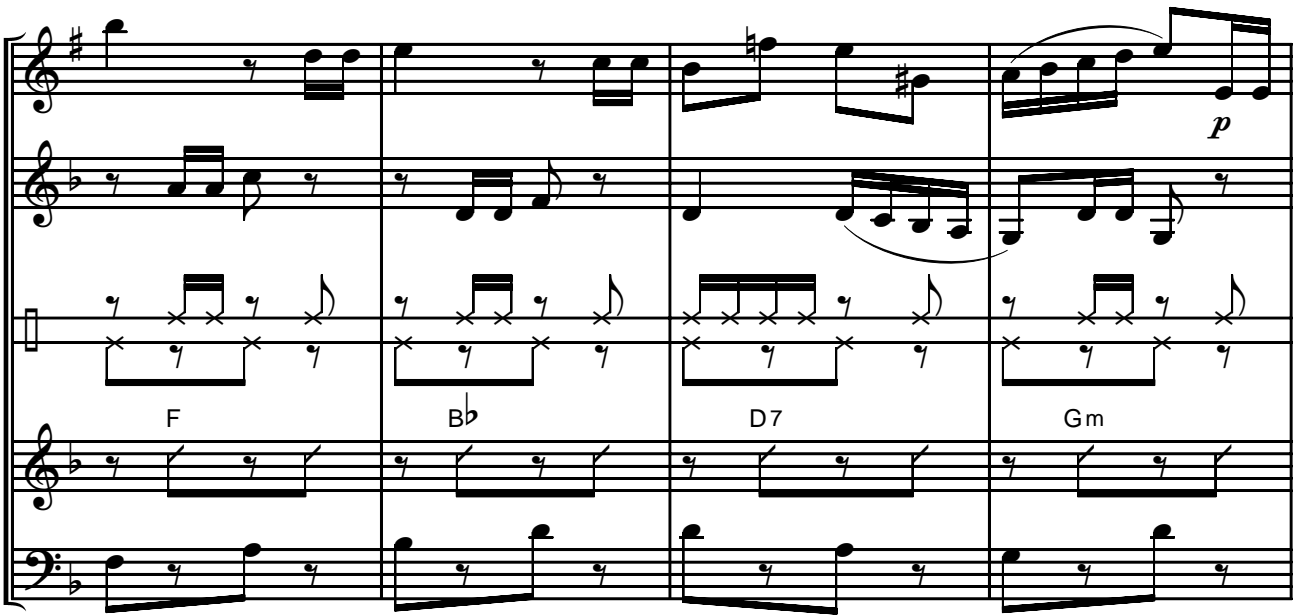

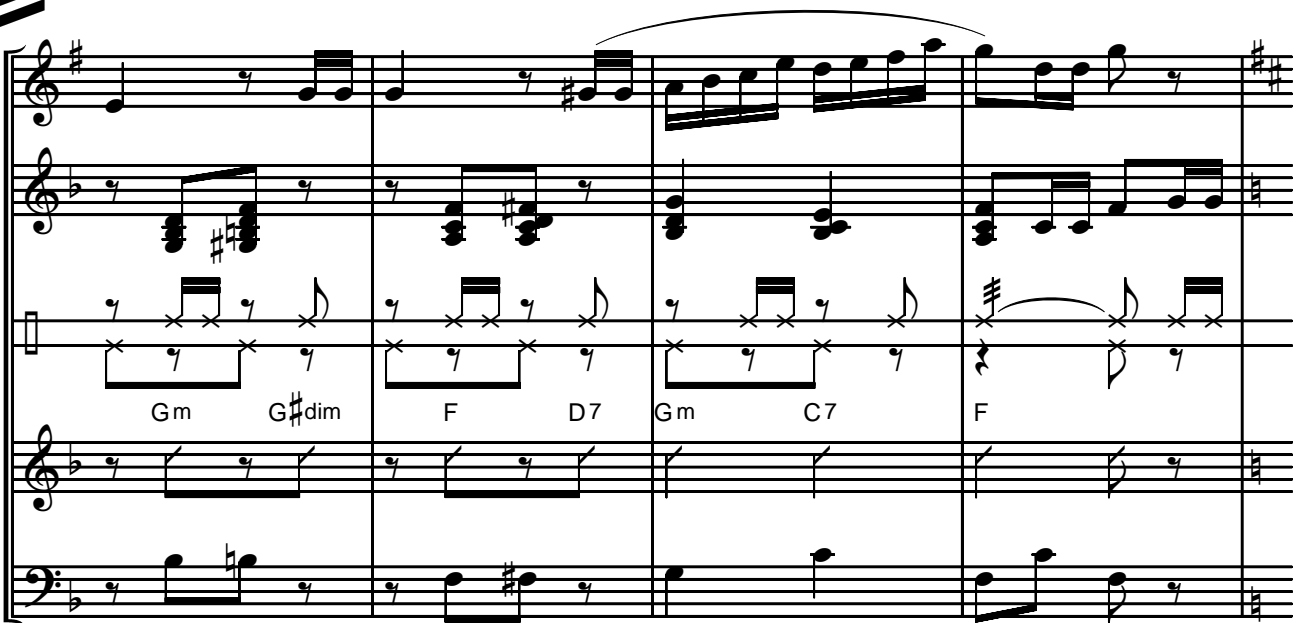

Chord changes: A7, Dm A7, Dm A7, Dm A7, Dm A7

1.

Chord changes: G7 A7, Dm F7, Bb, Dm D7, G7 Dm

2.

Chord changes: G7, A7, Dm, D7, G7

4 **Meno mosso**

5 (за 2-м р.)

1.

Dm G Gm Dm G Gm

Dm G E7

2.

mf

Dm F7 C A7

accel.

sp *cresc.* *f*

sp *cresc.* *f*

sp *cresc.* *f*

Gm C7 F *cresc.* B \flat D A7 D7 G

sp

Dm D7 C A7

f

f

f

Dm A7 Dm D7 G7 G7 C G7 C

Аkkордеон (Баян)

В ПОХОД

Марш

В темпе марша (♩ = 132)

Аkkордеон (Баян)

Б

f

p *f*

1

mf

1. (при повторе)

2.

2

p

Аккордеон (Баян)

3

mf

1.

2.

4 **Meno mosso** 5

mp

1.

4

2.

mf

accel.

sp

cresc.

f

2

Гитара

В ПОХОД

Марш

В темпе марша (♩ = 132)

Гитара

F G7 F G7 F G F G F G F G7

p ————— *f*

1

C G7 C G7 C A7 Dm A7 Dm A7

1. (при повторе)

Dm A7 Dm A7 G7 A7 Dm F7 B \flat Dm D7 G7 Dm G7

2.

Dm A7 Dm A7 Dm G7 C Solo

mp

Melodic line with eighth and sixteenth notes.

F B \flat D7 Gm Gm G \sharp dim F D7 Gm C7 F

3

C G7 C G7 C A7 Dm A7

mf

1.

Dm A7 Dm A7 Dm A7 G7 A7 Dm F7 B \flat Dm D7

2.

G7 Dm G7 A7 Dm D7 G7 C

Гитара

4 **Meno mosso**

5

Solo Am D F7 Am 3 D F7 Am D Dm

p

Am D Dm Am E7 Am Dm A7 Dm

1.

G Gm Dm G Gm Dm G E7

2. accel. Dm F7 C A7 Gm C7 F Bb

sp *cresc.*

D A7 D7 G Dm D7 C

§

A7 Dm A7 Dm D7 G7 G7 C G7 C

f

Кларнет (В)

В ПОХОД

Марш

В темпе марша (♩ = 132)

Кларнет (В)

f

p

1

(при повторе)

1.

2.
Solo

2

p

p

Кларнет (В)

3

1.

2.

4 **Meno mosso** 5 (за 2-м р.) 6

1.

2.

accel. **Tempo I** $\text{♩} \text{ } \text{♩}$

sp *f*

3 3 3

f

Контрабас

4 **Meno mosso**

5

mp

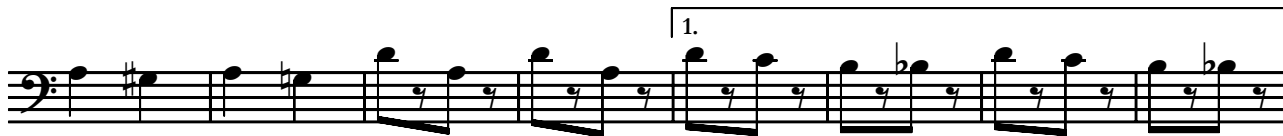

1.

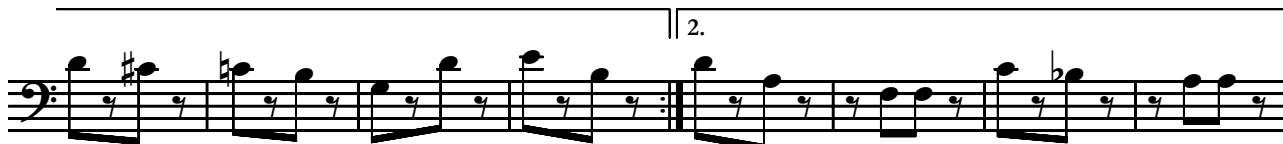

2.

accel.

sp

§ Ø

f

Ударные

В ПОХОД

Марш

В темпе марша (♩ = 132)

М. барабан
Тарелка
Б. барабан

(М. Бар.)

p ————— *f*

1

М. Бар.
Б. Бар.

mf

1.
(при повторе)

2.

2

3

1.

2.

Ударные

4 **Meno mosso**

Гар.
М. Бар.
mf
3

5

М. Бар.
Б. Бар.

1.

2.

accel. § Ø

Ø