

ВЕСЕННИЙ НАПЕВ

Фокстрот

Быстро (♩ = 140)

Кларнет (В)

mf

Акордеон (Баян)

loco
m
tr

Гитара I

Гитара II

Контрабас

mf

G7

G7

1

Гит. I, II

tr

p

tr

C

D7

1.

2.

2

mf

1.

Гит. I C7 C7⁹ F C7

Гит. II C7 F C7

2.

Гит. I, II C7 C# C7 G7

3.

Гит. I C D7

Гит. II

1.

2.

4

2.

5

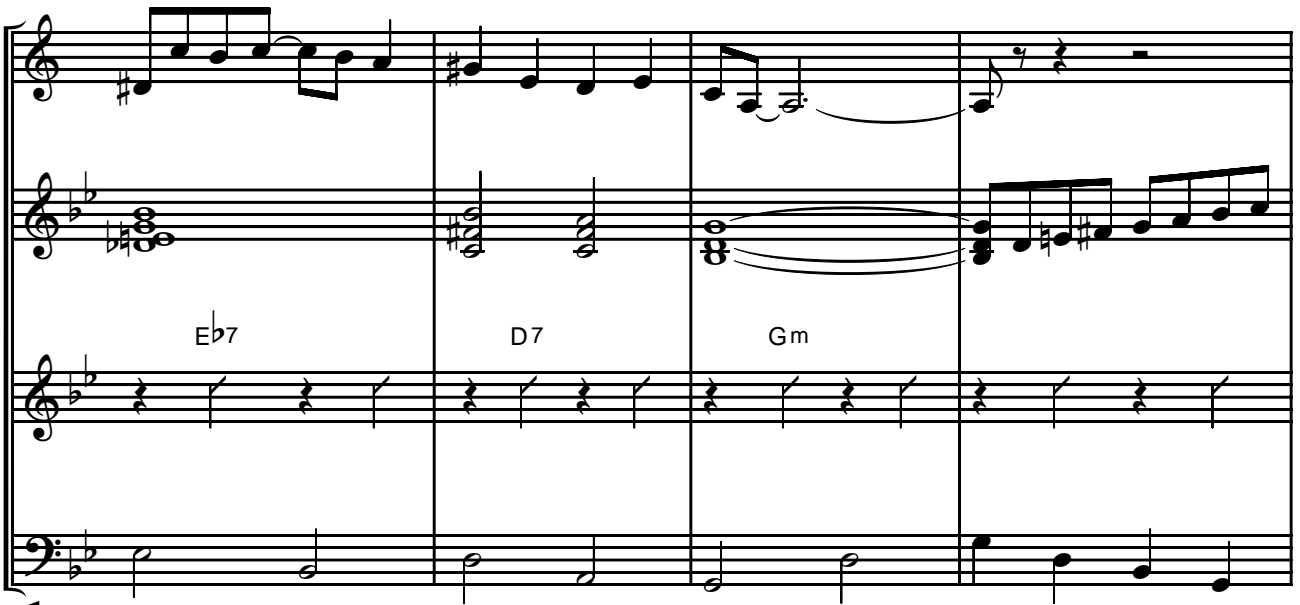

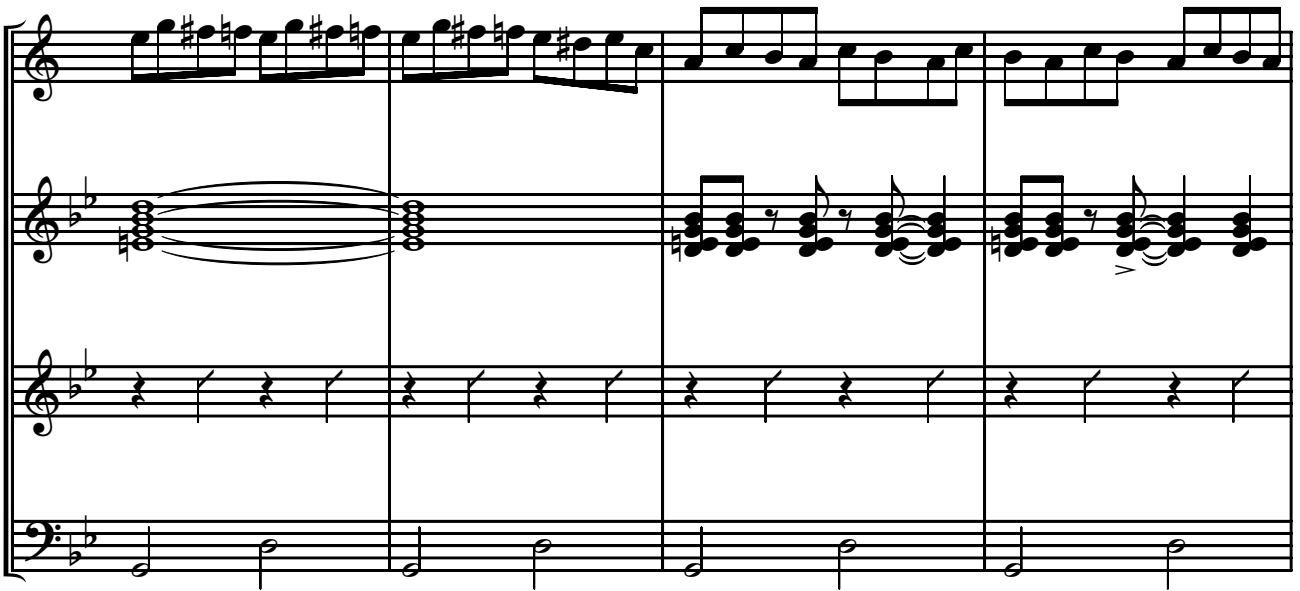

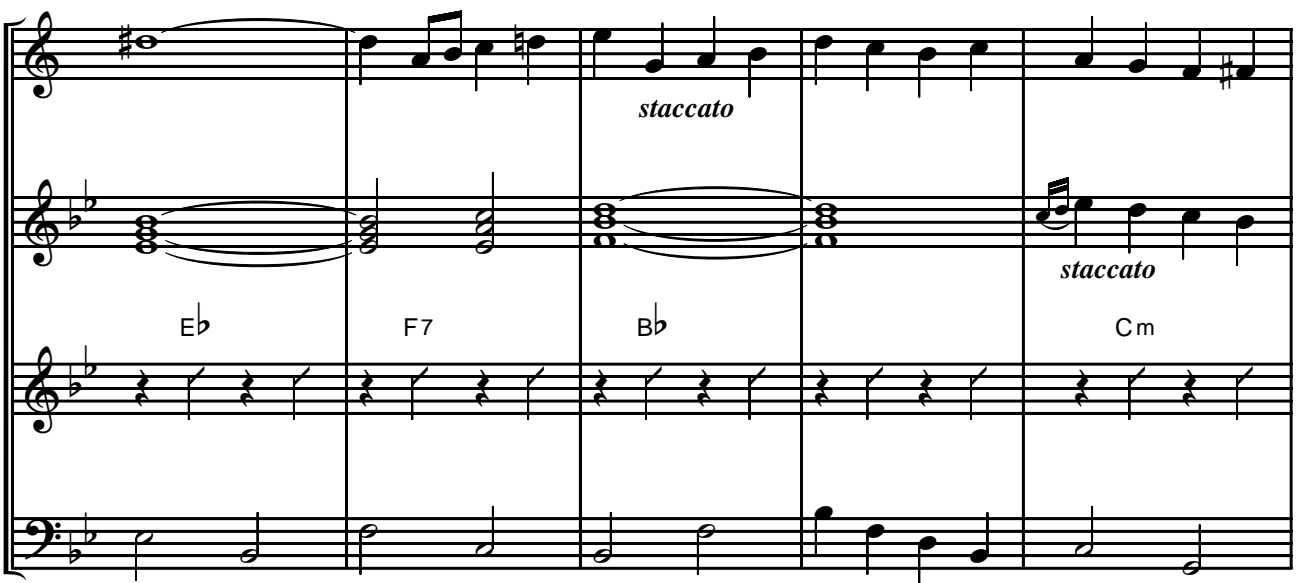

F B \flat Ddim Cm Gm A7 A \flat 7

D7 Гит. I *)
 Гит. I, II
 Gm

E \flat 7 D7 G7

*) Удары по деке.

7

1.

2.

8

1.

2.

Аккордеон (Баян)

ВЕСЕННИЙ НАПЕВ

Фокстрот

Быстро (♩ = 140)

loco

m

Аккордеон
(Баян)

1

1.

2.

2

1.

2.

3

1.

4

Акордеон (Баян)

2.

4

t

mp

1.

2.

5

p

Аккордеон (Баян)

7

8

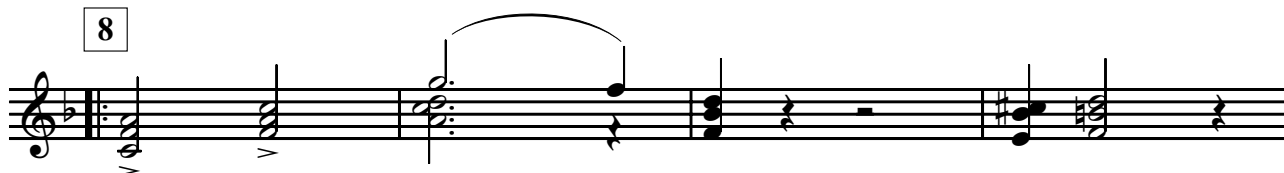

Гитара I

ВЕСЕННИЙ НАПЕВ

Фокстрот

Быстро (♩ = 140)

Гитара I

3

G7 C D7

mf *p*

1. G7 C A7 Dm G7

2. G7 F G7 C F

1. G7 C7 C₇⁹ F C7

2. C7 C# C7 G7 C

3

1. D7 G7 C A7 Dm G7

2. G C Cm F7 B^b E^b

4

C7 C7⁺⁵ Fm B^bdim B^b7 B^b7

Гитара I

1. Eb Eb-5 Fm Bb7 Bb7+5

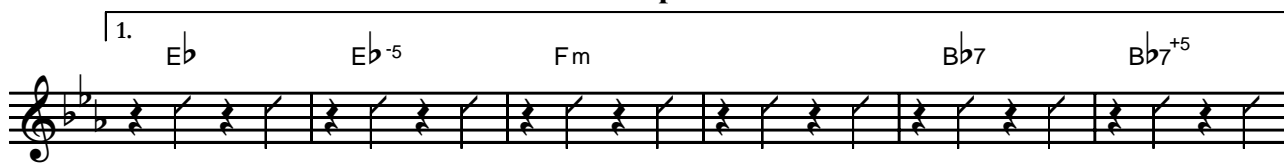

2. Eb Edim Bb7+5 Eb Ebm Bb

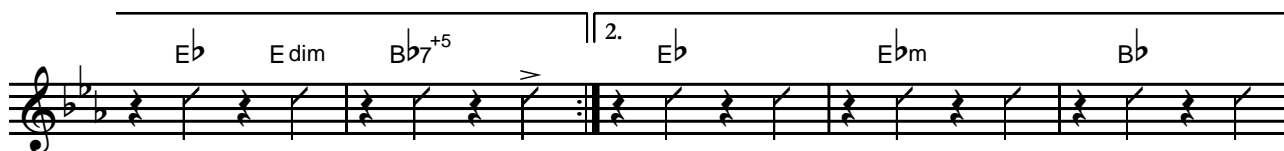

C7 F

5 Solo vibr. p

Solo mf

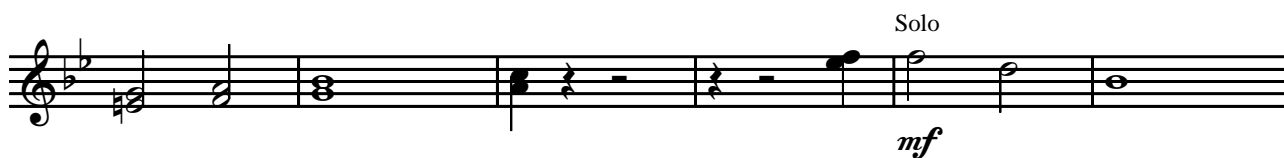

Solo

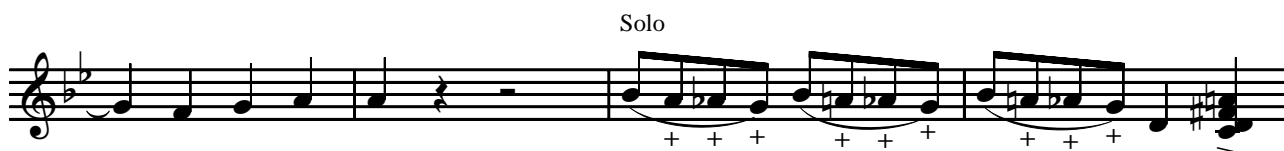

6 Gm Eb7 D7

Гитара I

Gm

E \flat F7 B \flat Cm F

B \flat Ddim Cm Gm A7 A \supset_7 D7 *)

Gm E \flat 7

D7 G7 7 C

D7 1. G7 C A7 Dm G7

2. G7 C G7 C 8 F

G7 1. C7 F

C7 2. C7 C7 C7 F

*) Удары по деке.

Гитара II

ВЕСЕННИЙ НАПЕВ

Фокстрот

Быстро ($\text{♩} = 140$)

Гитара II

3

mf *p*

1

1. G7 C A7 Dm G7 2. G7 F G7 C

2

1. C7 F C7

2. C7 C# C7 G7 3

1. G7 C A7 Dm G7 2. G C Cm F7 Bb

4

Eb C7 C7⁺⁵ Fm Bbdim Bb7 Bb7

1. Eb Eb⁻⁵ Fm Bb7 Bb7⁺⁵ Eb Edim Bb7⁺⁵

2. Eb Ebm Bb C7 F

5

Bb C7 F7 Bb

Гитара II

B \flat 7 E \flat C7 F7

B \flat C7 F7 B \flat

Gm C7 F7 B \flat D7

6 Gm E \flat 7 D7 Gm

E \flat F7 B \flat

Cm F B \flat Ddim Cm Gm A7 A \flat 7 D7

Gm E \flat 7 D7 G7

7 C D7 1. G7 C A7 Dm G7

2. G7 C G7 C 8 F G7

1. C7 F C7 2. C7 C7 C7 F

Кларнет (В)

ВЕСЕННИЙ НАПЕВ

Фокстрот

Быстро (♩ = 140)

Кларнет (В)

mf

1

4

1. 4

2. 4

2

mf

1. 4

2. 4

3

1.

2.

4

7

4

1.

mf

1

Кларнет (В)

2.

5

mp

6

Кларнет (В)

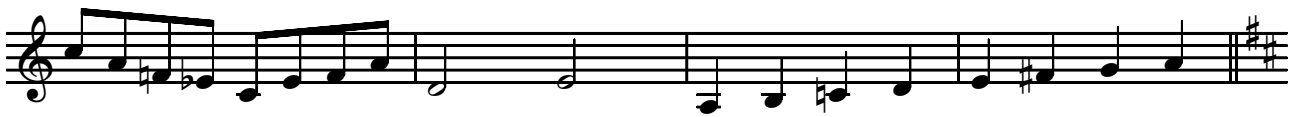

7

8

Контрабас

ВЕСЕННИЙ НАПЕВ

Фокстрот

Быстро (♩ = 140)

1

3

Контрабас

mf mp

1.

2.

2

1.

2.

3

1.

2.

4

Solo arco

mf

1.

pizz.

2.

pizz.

