

ВЕТЕРОК

Вальс

Темп вальса ($\text{♩} = 70$)

Кларнет (В)

Аккордеон (Баян)

Гитара I

Гитара II

Контрабас

Solo

mp

C G7 C G7 C

1

C Dm

G7

1.

C A7 Dm G7

2. 2

S

C C7 F Ab7 G7 *mf* C

Solo

Dm G7

C Fm

4

2.

6

7

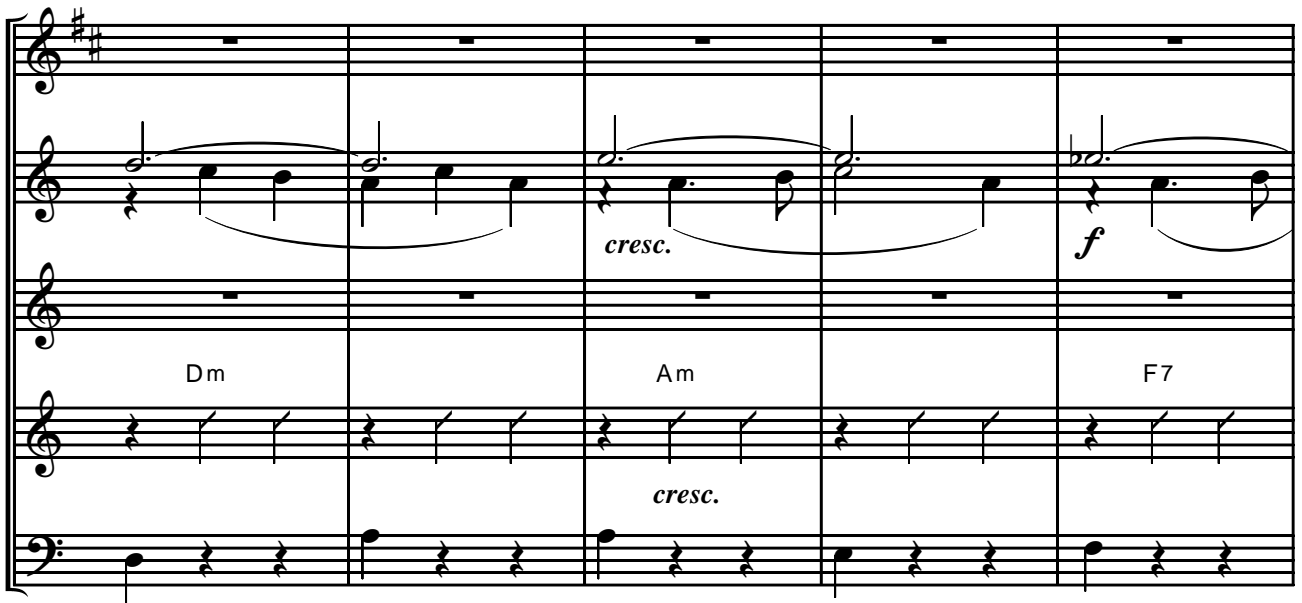

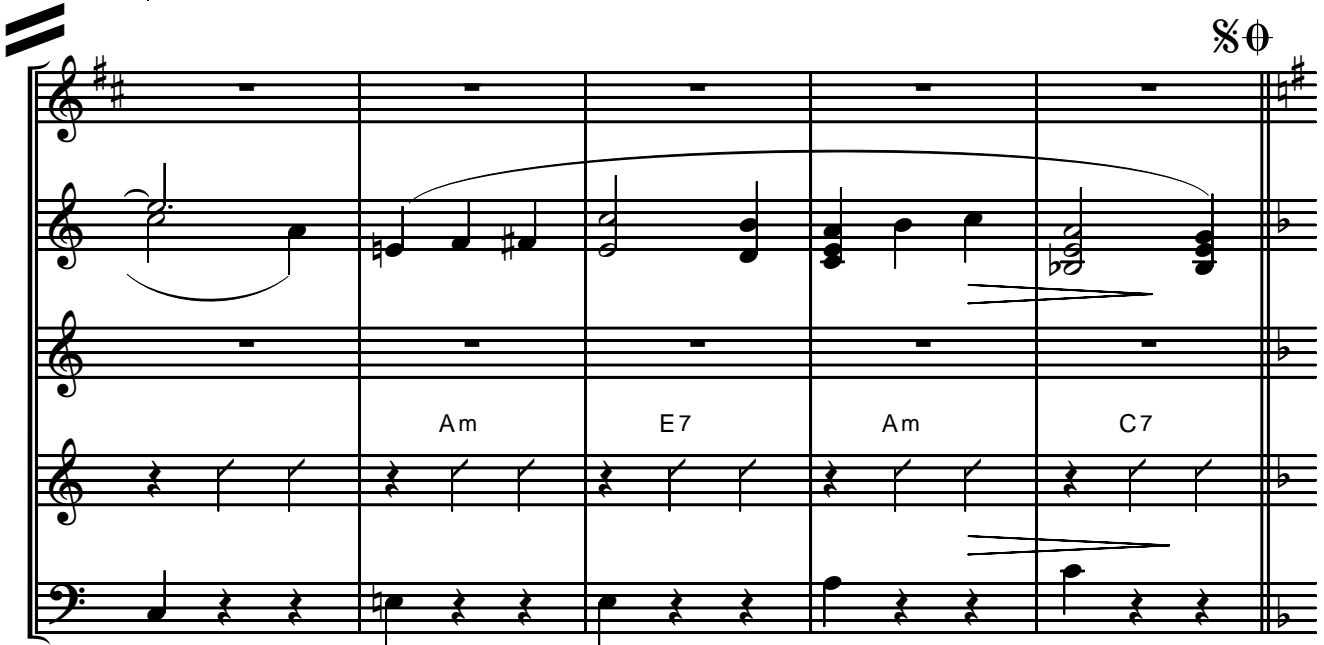

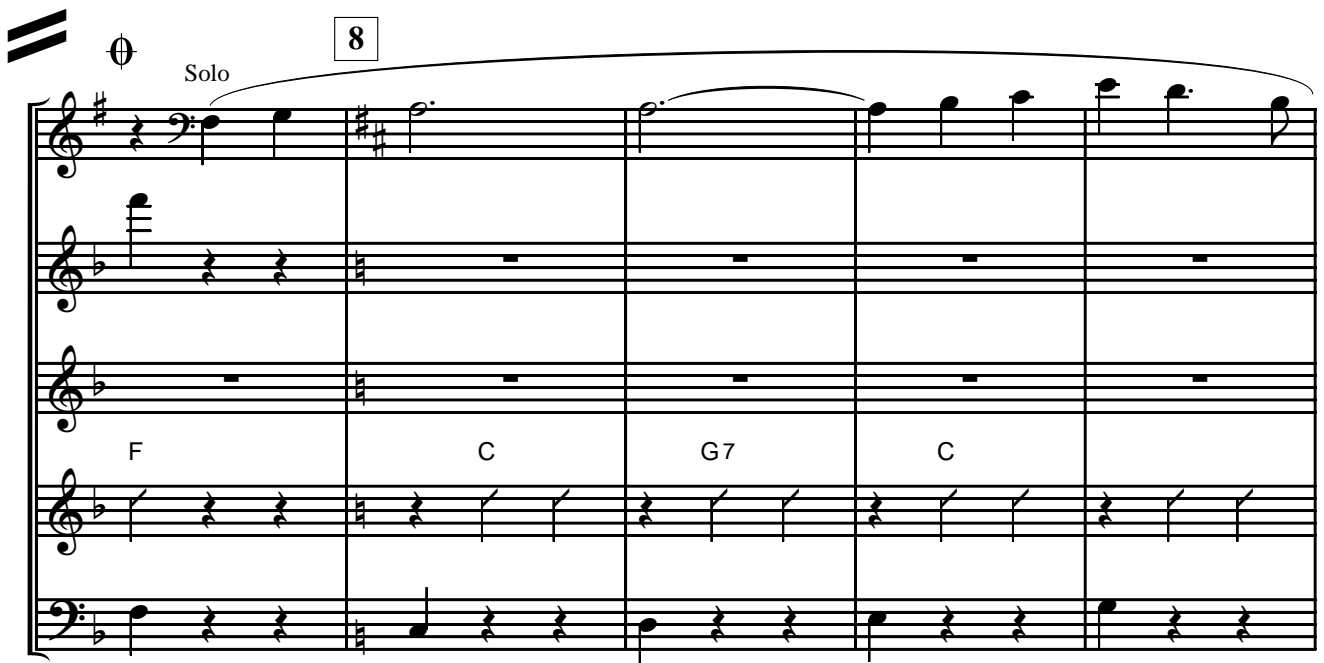

Акордеон (Баян)

ВЕТЕРОК

Вальс

Темп вальса (♩. = 70)

Акордеон (Баян)

mf

1 12 1. 4

2. 12 2

mf *dim.*

3 *mf* 2

non legato

4 *mp*

Аккордеон (Баян)

5

Solo

Гитара I

ВЕТЕРОК

Вальс

Темп вальса (♩. = 70)

Гитара I

8 1 6

1. 3 2. 3

2 Solo mf

3 4

4 F

G7 C7 F D7

Gm G7 F G7 C7

Гитара I

5

mf

1.

2.

Solo

trem.

mf

7

16

8

6

9

3

gliss.

f

gliss.

C7 F Fm C G7 C G7 C

mp

f

Гитара II

ВЕТЕРОК

Вальс

Темп вальса (♩. = 70)

Гитара II

Гитара II

D7 Gm G7 F G7 C7

5 F D7 Gm 1. C7 F Fm C7

mf

2. F C7 F C7 F 6 C G7 C

mp

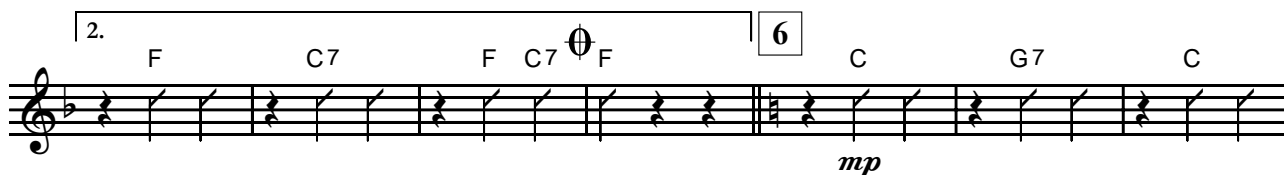

Dm G7

C A Dm G7

7 C G7 C Dm A7 Dm

Am F7 Am E7 Am C7

cresc.

8 F C G7 C Dm

G7 C C7 F Ab7 G7

9 C Dm G7 C

f

C7 F Fm C G7 C G7 C

mp *f*

Кларнет (В)

ВЕТЕРОК

Вальс

Темп вальса (♩ = 70)

Кларнет (В)

7 Solo **1**
mp

1.

2. **2** 8

3 16
mf non legato *dim.*

4
mf

Кларнет (В)

Контрабас

ВЕТРОК

Вальс

Темп вальса (♩. = 70)

Контрабас

1

1.

2.

2

3

§ 4

Контрабас

5

2.

6

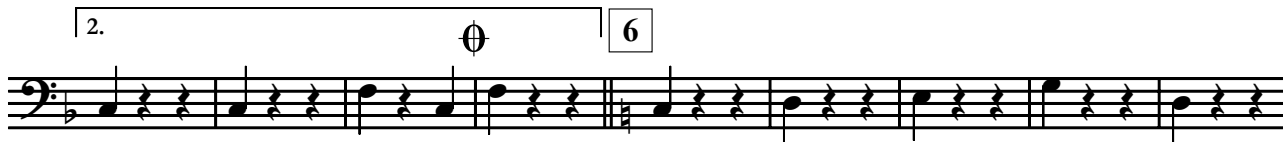

7

§ 0

0

8

9

