

# РАНЧО ВЕСЕЛОГО ДЖЕКА

С. Тихонов

Rubato con Licenza

⊖ *alla mundharmonika*

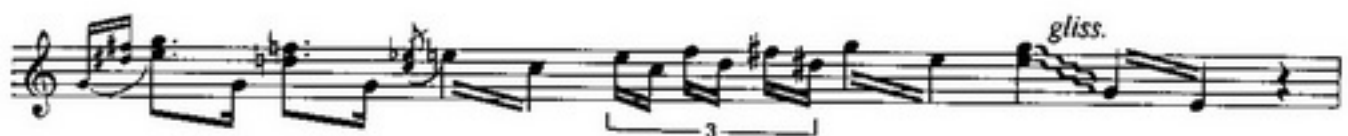

Moderato Blues

Allegro vivace. Comodo

Third system of a piano score. The right hand has a melodic line with slurs. The left hand has a bass line with slurs and a circled plus sign in the top right.

Fourth system of a piano score. The right hand has a melodic line with slurs. The left hand has a bass line with slurs and a circled plus sign in the top right.

Fifth system of a piano score. The right hand has a melodic line with slurs. The left hand has a bass line with slurs. The text *тремоло пальцами* and *alla mundharmonika* is written above the right hand. A circled plus sign is in the top right.

Sixth system of a piano score. The right hand has a melodic line with slurs. The left hand has a bass line with slurs.

*alla violino*  
V V V V V V V V simile

7 B B B B

*alla banjo*  
V V V V V V V V simile

7 B B B B

*p*

7 B B B B

7 B M B B

Second system of the musical score. The right hand continues the melodic line. The left hand features chords and single notes. Dynamics include *mf*. Chords are marked with Cyrillic letters: Б, М, and 7.

Third system of the musical score. The right hand has a melodic line with some rests. The left hand plays chords and single notes. Dynamics include *dim.*. Chords are marked with Cyrillic letters: Б, М, and 7.

Fourth system of the musical score. The right hand has a melodic line with some rests. The left hand plays chords and single notes. Dynamics include *mp*. Chords are marked with Cyrillic letters: Б, М, and 7.

Fifth system of the musical score. The right hand has a melodic line with some rests. The left hand plays chords and single notes. Chords are marked with Cyrillic letters: Б, М, and 7.

Sixth system of the musical score. The right hand has a melodic line with some rests. The left hand plays chords and single notes. Chords are marked with Cyrillic letters: Б, М, and 7.

alla banjo  
 V V V V V V V V simile  
*mp* *cresc.*

Second system of the piano score. The right hand continues the melodic development. The left hand features chords and bass lines with chord symbols B, M, and 7. A circled 'C' is present in the bass line.

Third system of the piano score. The right hand has a melodic line with some rests. The left hand features chords and bass lines with chord symbols B, M, and 7. A circled 'C' is present in the bass line.

Fourth system of the piano score. The right hand has a melodic line with some rests. The left hand features chords and bass lines with chord symbols B, M, and 7. A circled 'C' is present in the bass line.

Fifth system of the piano score. The right hand has a melodic line with some rests. The left hand features chords and bass lines with chord symbols B, M, and 7. A circled 'C' is present in the bass line.

Sixth system of the piano score. The right hand has a melodic line with some rests. The left hand features chords and bass lines with chord symbols B, M, and 7. A circled 'C' is present in the bass line.