

## ТРАУРНЫЙ МАРШ

В. УДАЛОВ

4

*mf*

*p*

*mf*

*f*

*mf*

*f*

*p*

1.

2. *Конец*

*mf*

*mf*

2.

*f*

1.

2.

§

# ТРАУРНЫЙ МАРШ

В. УДАЛОВ

## ТРАУРНЫЙ МАРШ

В. УДАЛОВ

# ТРАУРНЫЙ МАРШ

В. УДАЛОВ

# ТРАУРНЫЙ МАРШ

В. УДАЛОВ

## Труба Б

## ТРАУРНЫЙ МАРШ

В. УДАЛОВ

Музыкальный фрагмент для Трубы Б, «Траурный марш» В. Удалова. Музыка записана на одной системе нот в 2/4 такта. Ключевая подпись — одна плоская линия с двумя острыми концами (F-ключ). Динамика начинается с *p* (пиано) и включает *f* (форте), *mf* (мезофорте), *pp* (пианиссимо) и *ff* (фортефорте). Музыка содержит различные ритмические рисунки, включая восьмые и шестнадцатые ноты, а также акценты и динамические маркеры. Повторяющиеся фразы обозначены цифрами 1. и 2. в квадратных скобках. Фраза на шестой строке заканчивается «Конец //». Музыка завершается двойным символом  $\$$  на последней строке.

# Тромбон

## ТРАУРНЫЙ МАРШ

Б. УДАЛОВ

§

*p*

*f* *mf*

1. 2.

*p*

1

*mf* *f* *mf*

1

*f* *p*

1. 2. *Конец* ||

2

*mf*

1. 2. §

# Малый барабан

## ТРАУРНЫЙ МАРШ

В. УДАЛОВ

# Тарелки и Большой барабан

## ТРАУРНЫЙ МАРШ

В. УДАЛОВ

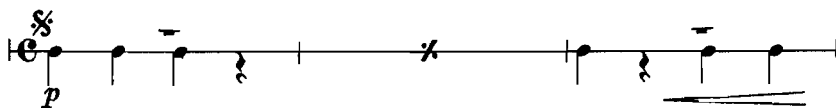

Нол. по тар.

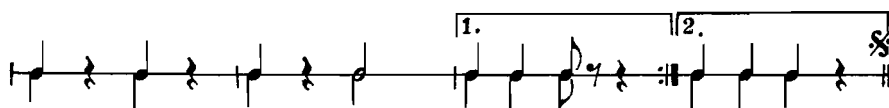
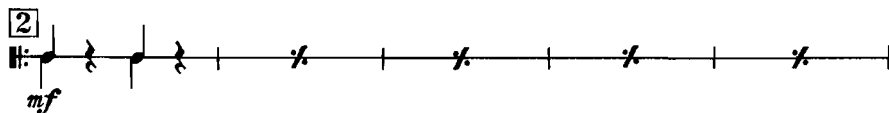
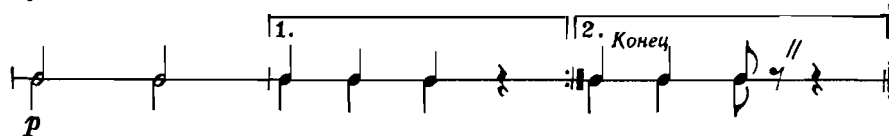
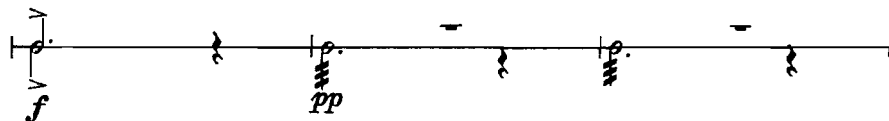
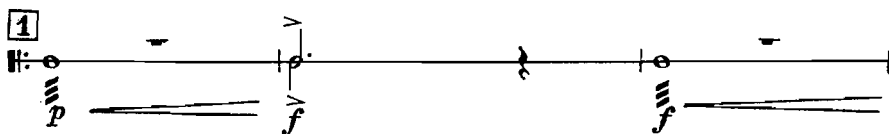
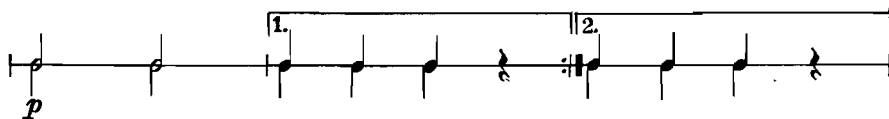
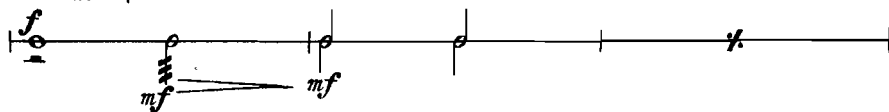

## ТРАУРНЫЙ МАРШ

В. УДАЛОВ

## ТРАУРНЫЙ МАРШ

В. УДАЛОВ

## ТРАУРНЫЙ МАРШ

В. УДАЛОВ

Музыкальный фрагмент, состоящий из десяти нотных систем. Каждая система содержит ноты, ритмические знаки и динамические обозначения.

Динамические обозначения: *p*, *f*, *mf*, *pp*.

Обозначения:  $\text{§}$ , 1., 2., Конец,  $\text{§}$ .

# ТРАУРНЫЙ МАРШ

В. УДАЛОВ

§

*p*

*f* *mf*

*p* *mf*

1. 2.

1. *f* *mf*

*f* *pp*

1. *p* *mf* 2. *Конец //*

2. *mf*

1. 2. §

## ТРАУРНЫЙ МАРШ

В. УДАЛОВ

## ТРАУРНЫЙ МАРШ

В. УДАЛОВ

§

*p*

*f* *mf*

*p* *mf*

1. 2.

1. *f* *mf*

*f* *pp*

1. 2. *p* *mf* Конец ||

3. *mf*

1. 2. §

# ТРАУРНЫЙ МАРШ

В. УДАЛОВ

# ТРАУРНЫЙ МАРШ

В. УДАЛОВ

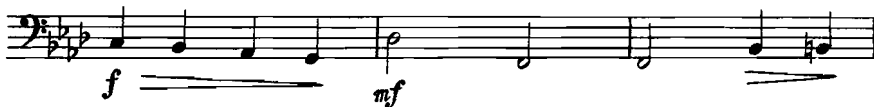

## ТРАУРНЫЙ МАРШ

В. УДАЛОВ

§

*p*

*f* *mf*

*p* 1. 1/2.

1. *mf* *f* *mf*

*f* *p* *p*

1. 1/2. *Конец //*

2.

1. 2. §