

ФАНТАЗИЯ-КАПРИС

Э.Тронь

- System 1 (Measures 1-5):** The Piano part begins with a forte (*f*) dynamic. The B♭ Trumpet part is silent in these measures.
- System 2 (Measures 6-9):** The B♭ Trumpet part enters at measure 6 with a mezzo-forte (*mf*) dynamic. The Piano part continues with a piano (*p*) dynamic.
- System 3 (Measures 10-12):** The B♭ Trumpet part continues with a melodic line. The Piano part consists of block chords.
- System 4 (Measures 13-15):** Both parts reach a forte (*f*) dynamic. The B♭ Trumpet part has a melodic flourish, and the Piano part has a rhythmic accompaniment.

B \flat Tpt. *p*

Pno. *p*

B \flat Tpt.

Pno.

B \flat Tpt. *rit.* *a tempo*

Pno.

B \flat Tpt.

Pno.

29

B \flat Tpt.

Pno.

33

B \flat Tpt.

Pno.

dim.

38

B \flat Tpt.

Pno.

Andante

p

Andante

rit. e dim.

p

44

B \flat Tpt.

Pno.

rit.

a tempo

a tempo

rit.

B \flat Трт. 50

Pno. 50

B \flat Трт. 57 *rit.* *a tempo*

Pno. 57 *rit.* *a tempo*

B \flat Трт. 64

Pno. 64

B \flat Трт. 71

Pno. 71

77

B \flat Трт.

Болеро

Pno.

f

81

B \flat Трт.

mf

Pno.

mp

86

B \flat Трт.

Pno.

91

B \flat Трт.

Pno.

B \flat Tpt. *p*

Pno. *p*

B \flat Tpt. *mf*

Pno. *mf*

B \flat Tpt.

Pno.

B \flat Tpt. *f* *Cadenza* *rosso* *3* *accel.*

Pno. *f*

107

B \flat Tpt.

Pno.

mp

112

B \flat Tpt.

Pno.

p

119

B \flat Tpt.

Pno.

124

B \flat Tpt.

Pno.

129

B \flat Трт.

Рно.

134

B \flat Трт.

Рно.

f

Trumpet in B \flat

ФАНТАЗИЯ-КАПРИС

Э.Тронье

Allegro moderato

8

mf

f

p

V rit. a tempo

6

Andante

p

rit. a tempo

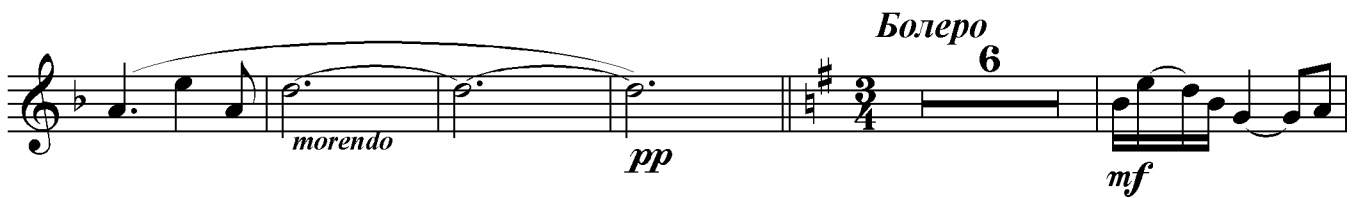

Болеро 6

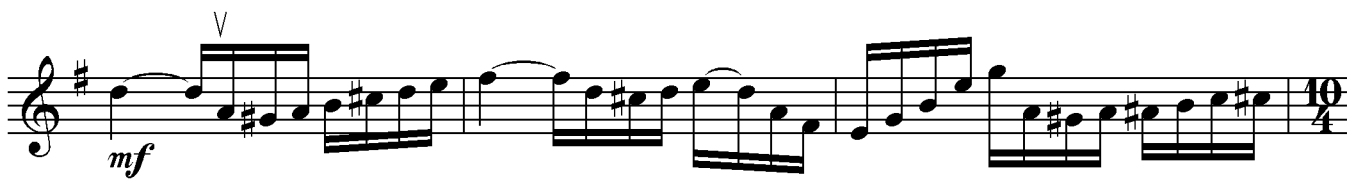
