

Flute

mf

f

8

f *f* *f*

9

ff

10

f

3

ЦАРИЦА БАЛА

$\text{♩} = 180$

6 tr

mf

f

mf

tr

tr~

tr~

tr~

tr~

f

mf

tr~

tr~

tr~

tr~

f

tr~

tr~

tr~

tr~

f

p

8

f

f

f

9

ff

1. p

2. f

10

ЦАРИЦА БАЛА

муз. В. БЕККЕРА
инстр. П. СКВОРЦОВА
комп. набор А. ШКОЛЯР

$\text{♩} = 180$

1

конец

2

3

3

1.

2.

4

5

6

mf

f *mf*

f *mf*

7

f *mf*

f *p*

8

f *f* *f*

9

ff

10

1. *p* 2. *f*

Alto Saxophone 1

вальс
ЦАРИЦА БАЛА

муз. В. БЕККЕРА
инстр. П. СКВОРЦОВА
комп. набор А. Школяр

$\text{♩} = 180$ **16** **1** **4**

КОНЕЦ **2** **2** **ff** **3**

3

1. **2.** **4** **15**

5 **p**

Alto Saxophone 1

6 *mf*

f *mf*

f

7 *mf* *mf*

f

8 *f* *f* *f*

9 *ff* 1.

10 *f* 2.

вальс
ЦАРИЦА БАЛА

муз. В. БЕККЕРА
инстр. П. СКВОРЦОВА
комп. набор А. Школяр

$\text{♩} = 180$ **16** **1** **4**

конец **2** **2**

3

1. **2.** **4** **15**

5 *p*

Alto Saxophone 2

6

mf

f

mf

f

7

mf

f

8

f

f

f

9

ff

1.

10

f

2.

2

Tenor Saxophone

6

7

8

9

10

Trumpet in B \flat

вальс
ЦАРИЦА БАЛА

муз. В. БЕККЕРА
инстр. П. СКВОРЦОВА
комп. набор А. Школяр

$\text{♩} = 180$ **16** **1** **14**

конец **2** **2** *ff*

3 **4** 1. 2.

4 **16** **5** **16**

6 *mf* *f* **2**

mf *f*

7 *mf* *f*

2

Trumpet in Bb

Snare Drum

ВАЛЬС

ЦАРИЦА БАЛА

муз. В. БЕККЕРА
инстр. П. СКВОРЦОВА
комп. набор А. ШКОЛЯР

$\text{♩} = 180$
3/4
mf

1
p

конец 2
ff

3

1. 2. 4
p

5
p

Snare Drum

Marching Bass Drum

вальс

ЦАРИЦА БАЛА

муз. В. БЕККЕРА
инстр. П. СКВОРЦОВА
комп. набор А. Школяр

♩ = 180

1. *mf*

1

p

конец

2

3

4

1. 2. *p*

5

p

Marching Bass Drum

6

7

8

9

2.

10

вальс
ЦАРИЦА БАЛА

муз. В. БЕККЕРА
инстр. П. СКВОРЦОВА
комп. набор А. ШКОЛЯР

$\text{♩} = 180$ **16** **1** **14**

конец **2** **2** **3**

ff

3

1. 2.

4 **16** **5** **15**

mf

6

f

mf

вальс
ЦАРИЦА БАЛА

муз. В. БЕККЕРА
инстр. П. СКВОРЦОВА
комп. набор А. Школяр

$\text{♩} = 180$ **16** **1** **4**

конец

2 **2** **3**

3 **1.**

2. **4** **16** **5** **15**

6

ВАЛЬС
ЦАРИЦА БАЛА

муз. В. БЕККЕРА
инстр. П. СКВОРЦОВА
комп. набор А. ШКОЛЯР

$\text{♩} = 180$

mf

1

p

конец

2

ff

3

1. 2. **4**

p

V.S.

5

p

6

mf *f*

7

mf *f*

8

mf *f*

9

f *ff*

10

1. 2. *f*

ВАЛЬС
ЦАРИЦА БАЛА

муз. В. БЕККЕРА
инстр. П. СКВОРЦОВА
комп. набор А. Школяр

$\text{♩} = 180$

mf

1

p

конец

2

ff

3

1. 2. 4

p

V.S.

5

p

6

mf *f*

7

mf *f*

8

f *f*

9

1. 2.

10

f

6

7

8

9

10

Euphonium 2

вальс
ЦАРИЦА БАЛА

муз. В. БЕККЕРА
инстр. П. СКВОРЦОВА
комп. набор А. Школяр

♩ = 180

1

конец

2

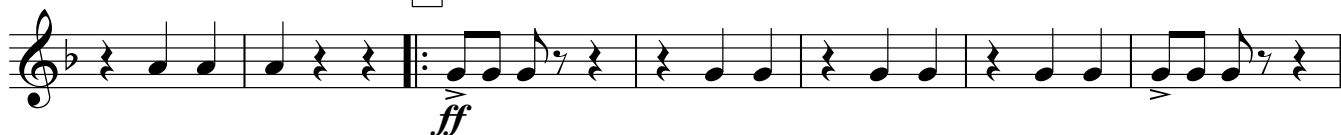

3

1.

2.

4

5

V.S.

ВАЛЬС
ЦАРИЦА БАЛА

муз. В. БЕККЕРА
инстр. П. СКВОРЦОВА
комп. набор А. ШКОЛЯР

$\text{♩} = 180$

mf

1

p

конец

2

ff

3

1. 2.

mf

4

V.S.

5

p

6

mf *f*

mf *f*

7

mf *f*

8

f *f*

9

f *ff*

10

1. 2. *f*

ВАЛЬС
ЦАРИЦА БАЛА

муз. В. БЕККЕРА
инстр. П. СКВОРЦОВА
комп. набор А. ШКОЛЯР

$\text{♩} = 180$

mf

1

p

конец 2

3 *ff*

4 1. 2. *p*

5

p

V.S.

