Скрипка

ФАНТАЗИЯ

на темы из оперы Н. А. Римского-Корсакова „Золотой петушок"

Редакция скрипичной партии А. И. Ямпольского

Е. ЦИМБАЛИСТ

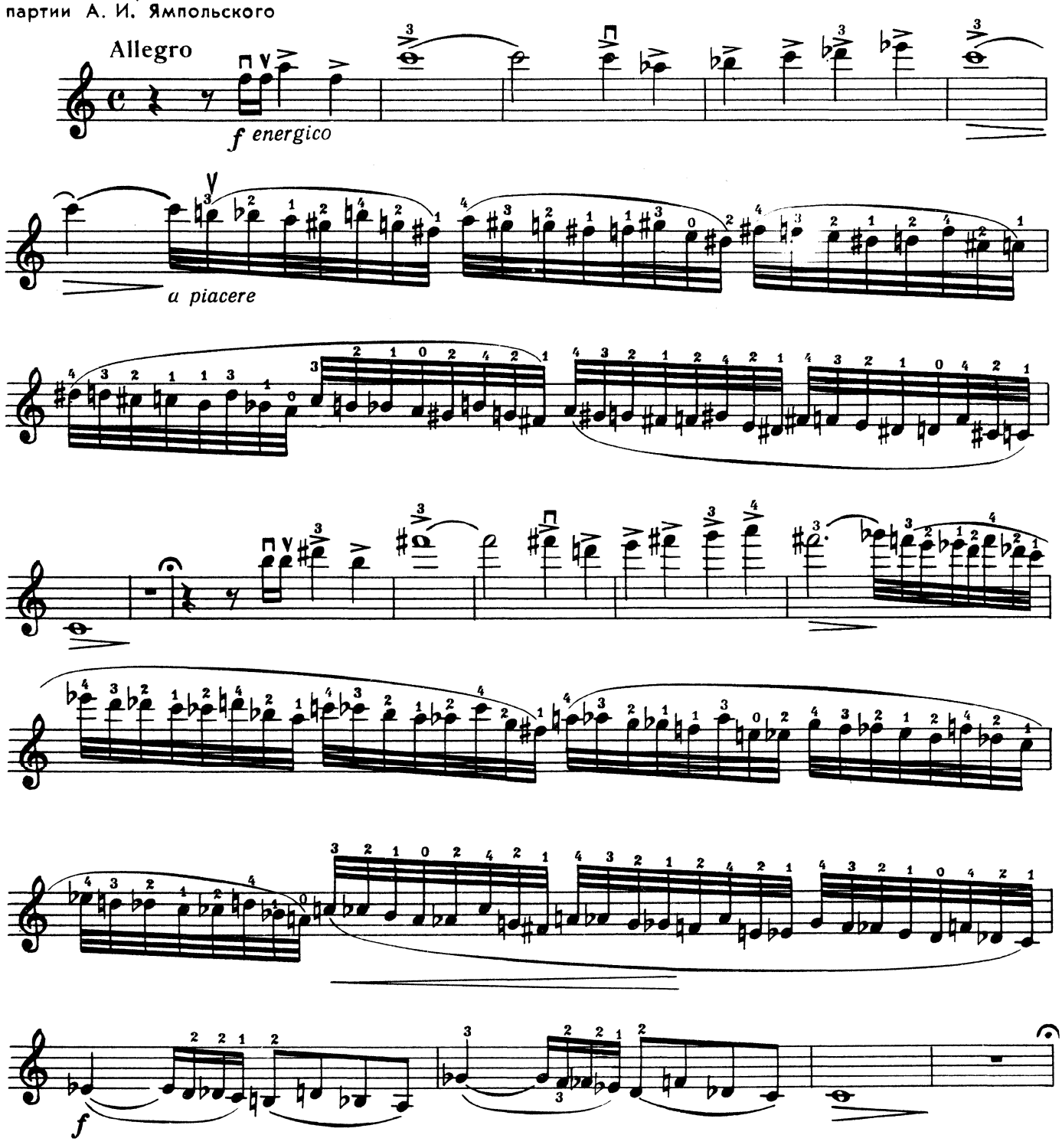

Скрипка

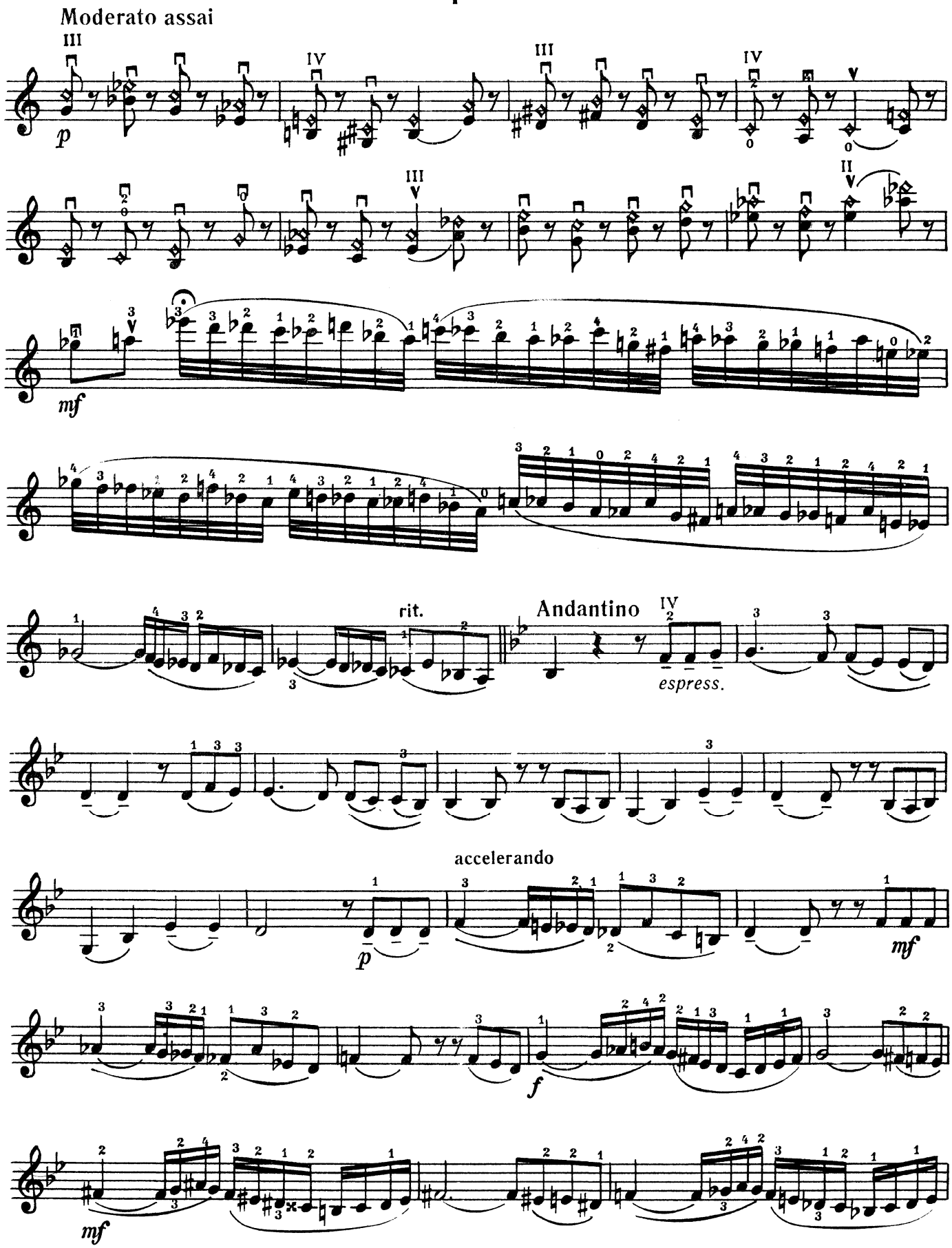
Moderato assai
p
mf
rit.
Andantino
espress.
accelerando
p
mf
f
mf

Скрипка

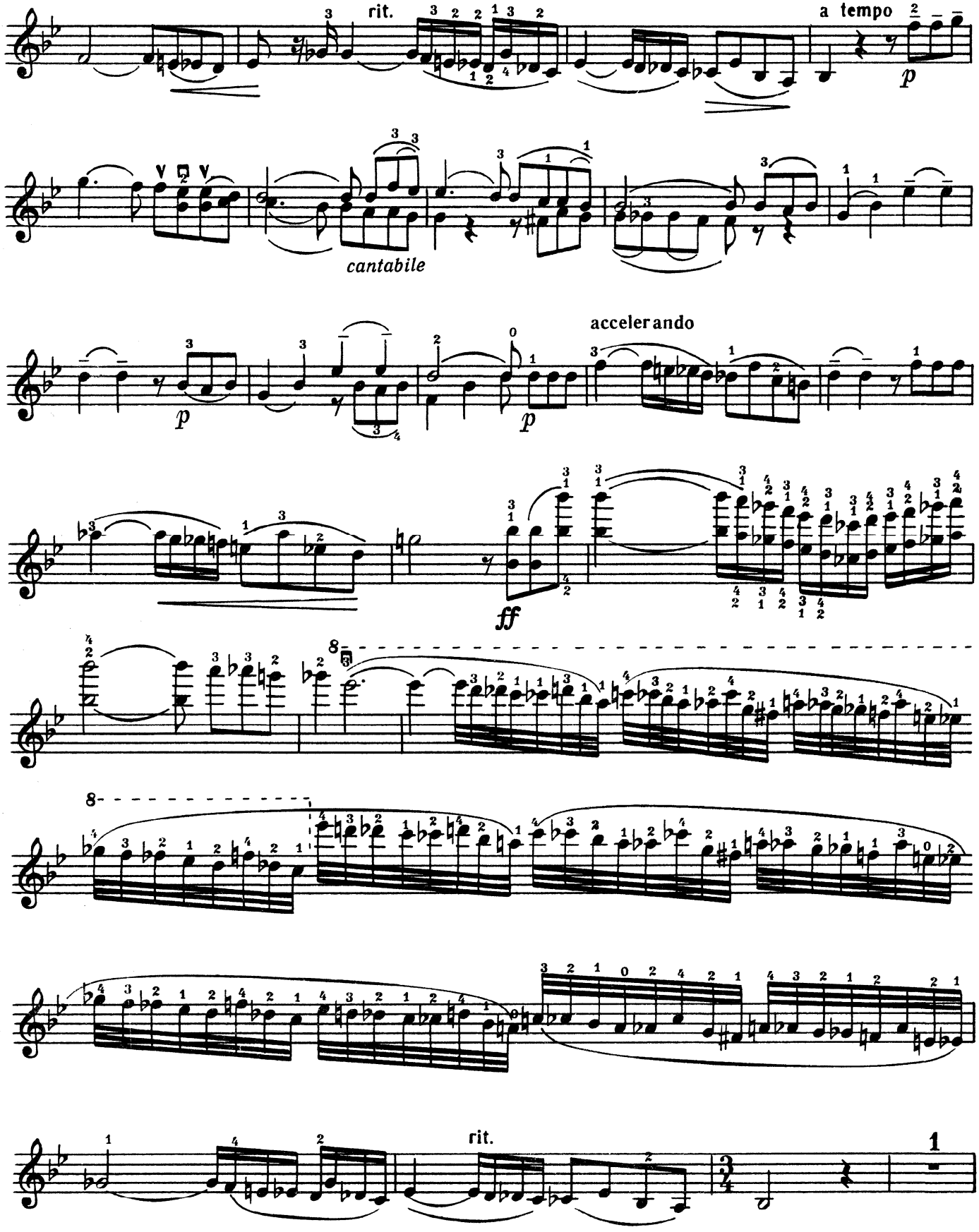

Скрипка

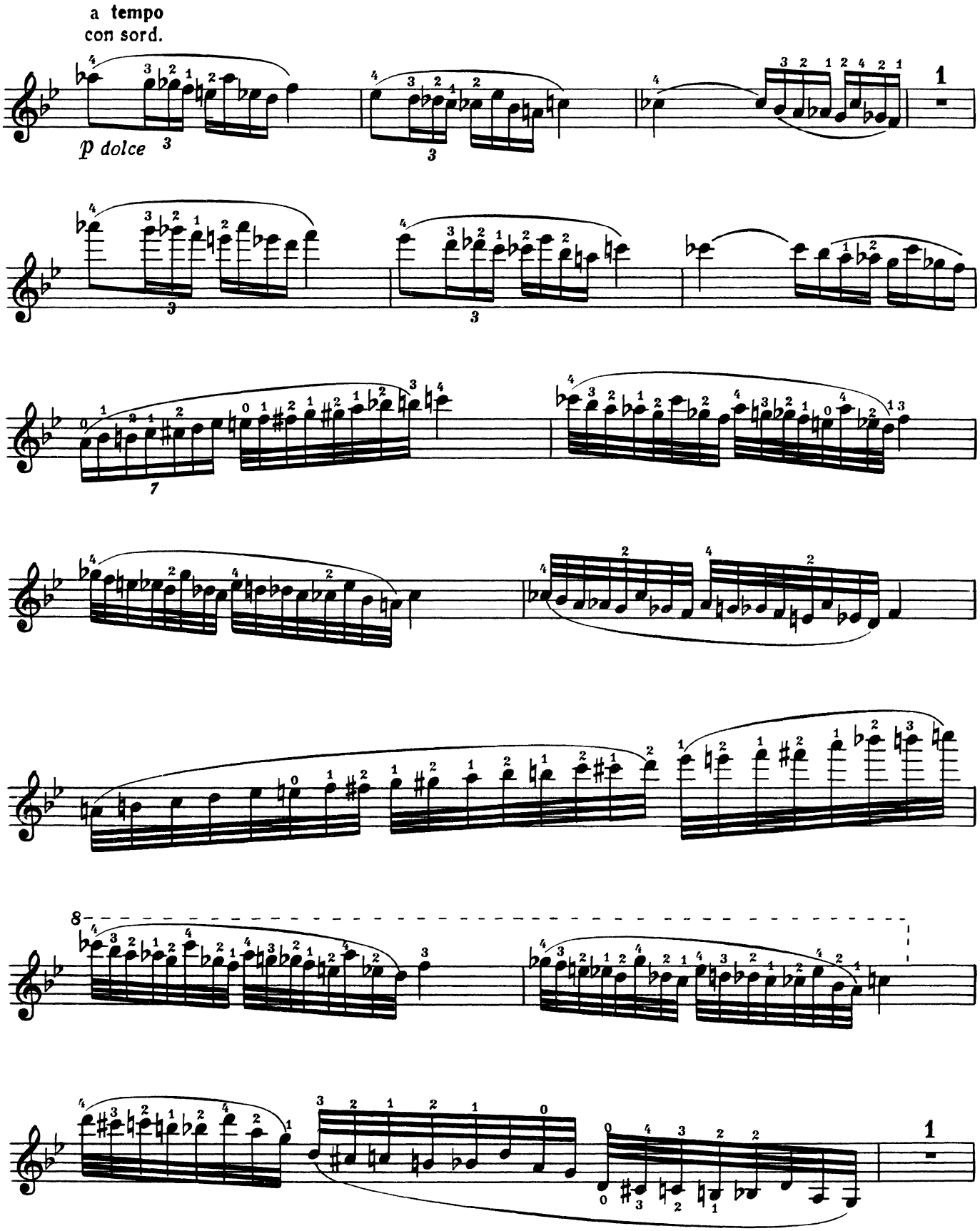

Скрипка

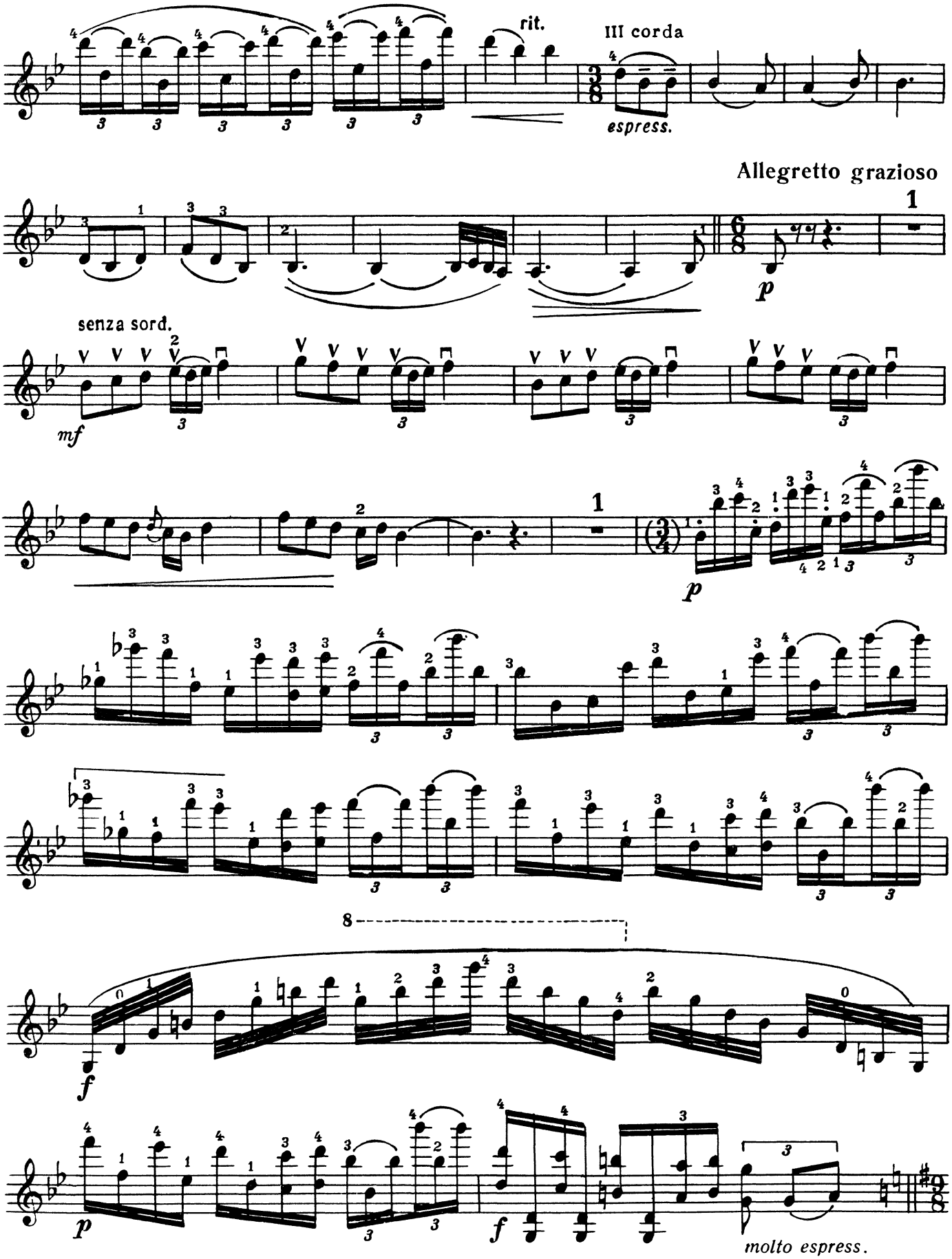
rit.
III corda
espress.
Allegretto grazioso
senza sord.
mf
p
f
molto espress.

Скрипка

Andantino

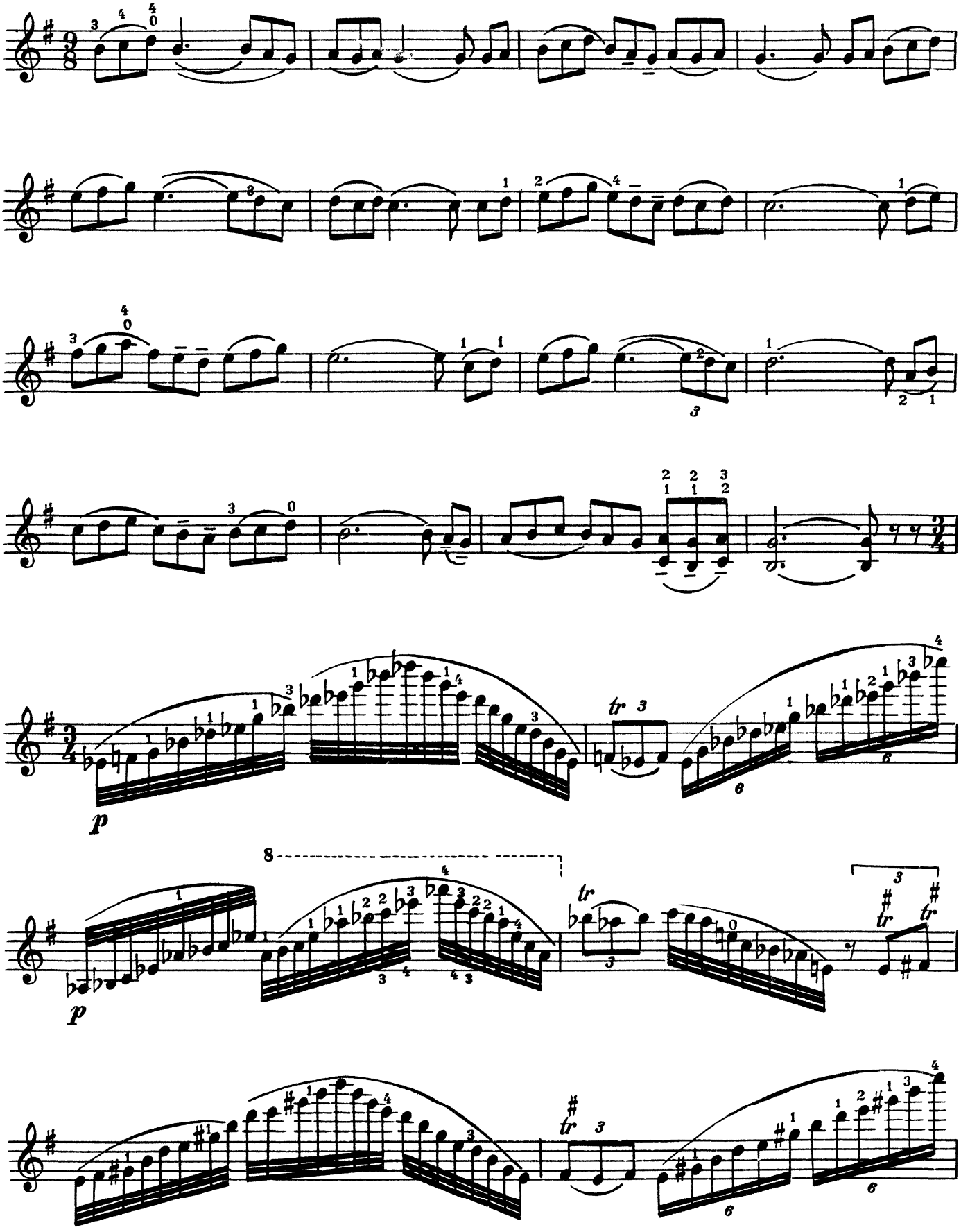

Скрипка

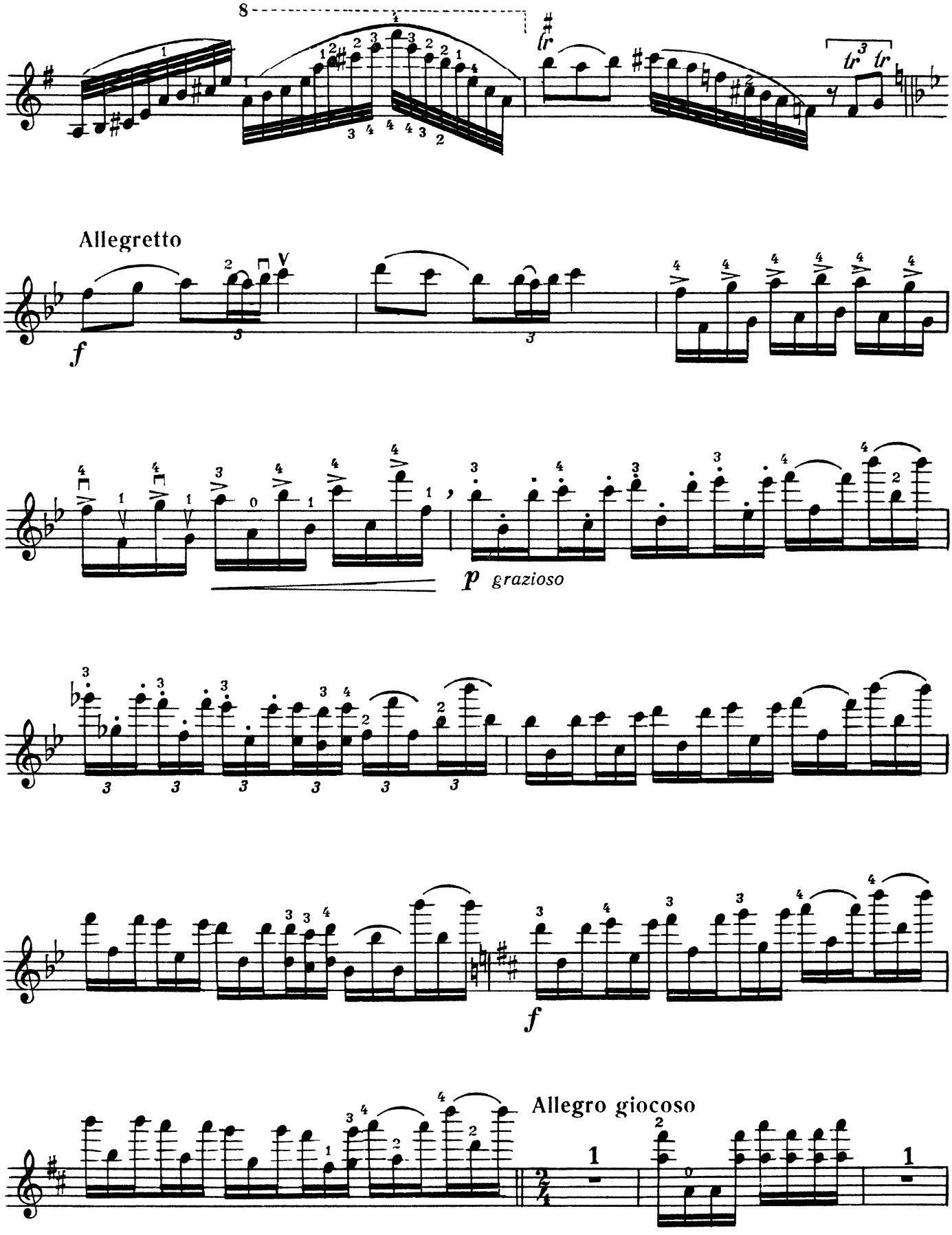

Скрипка

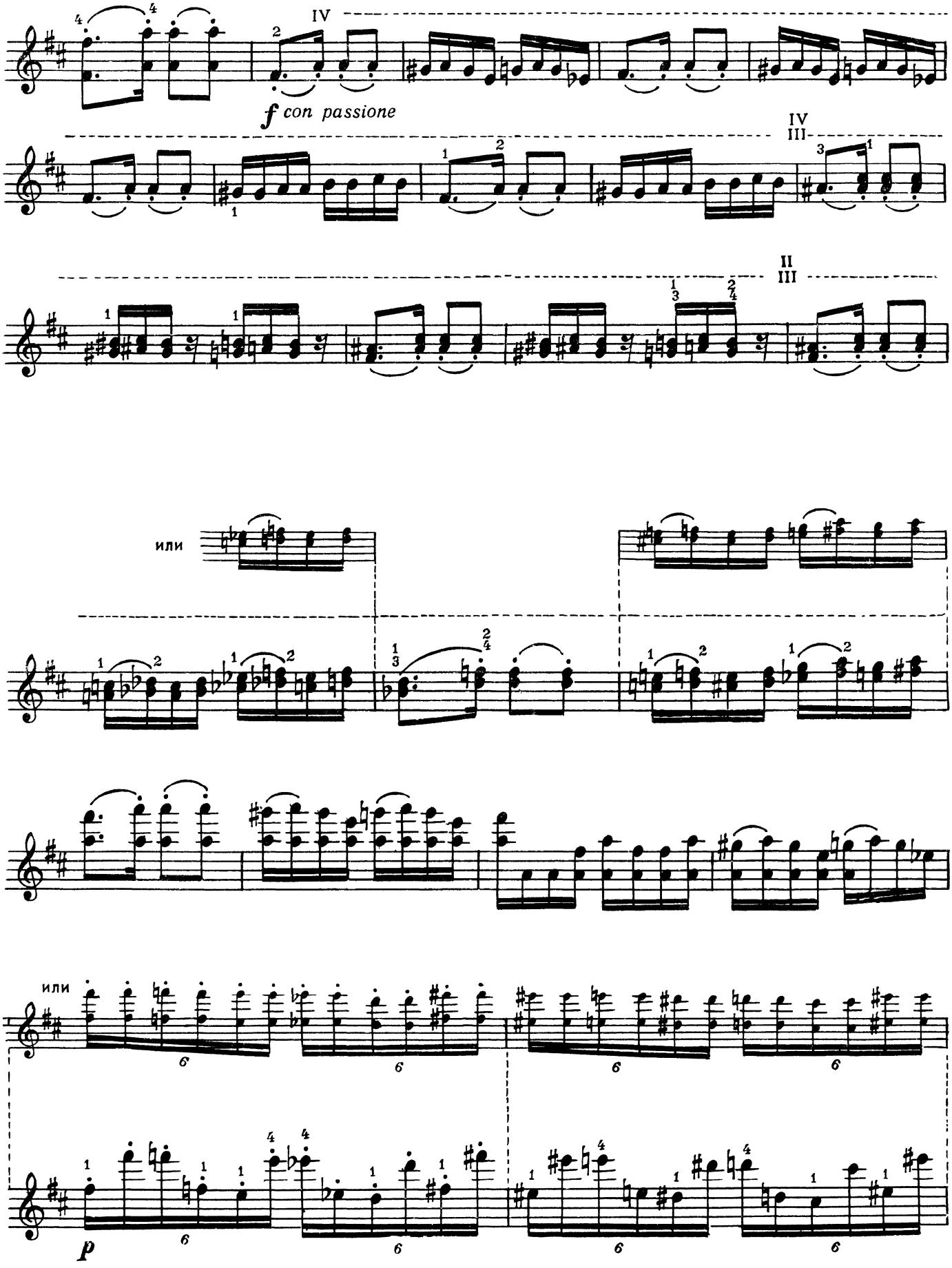

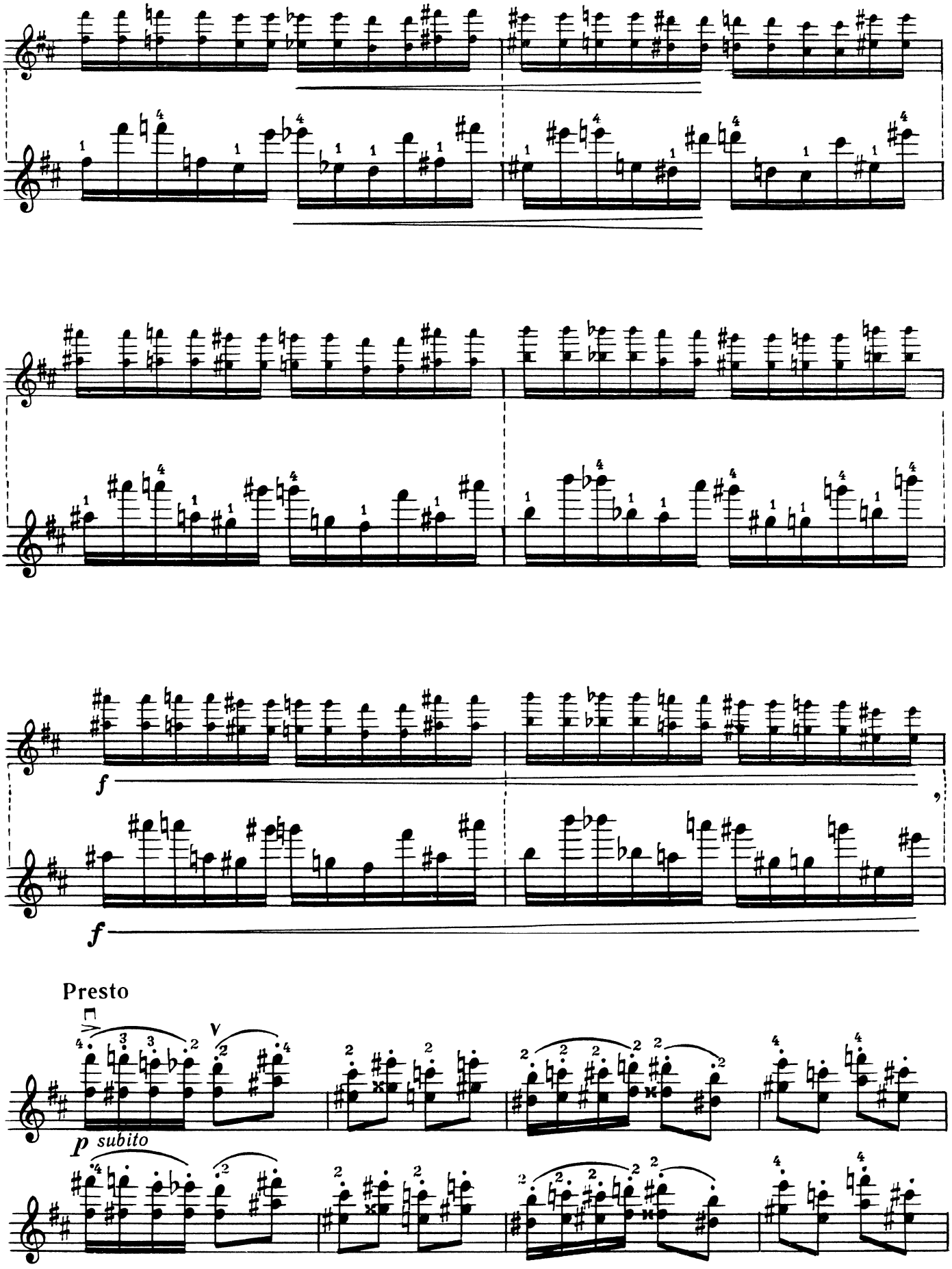
f
f
Presto
p subito

Скрипка

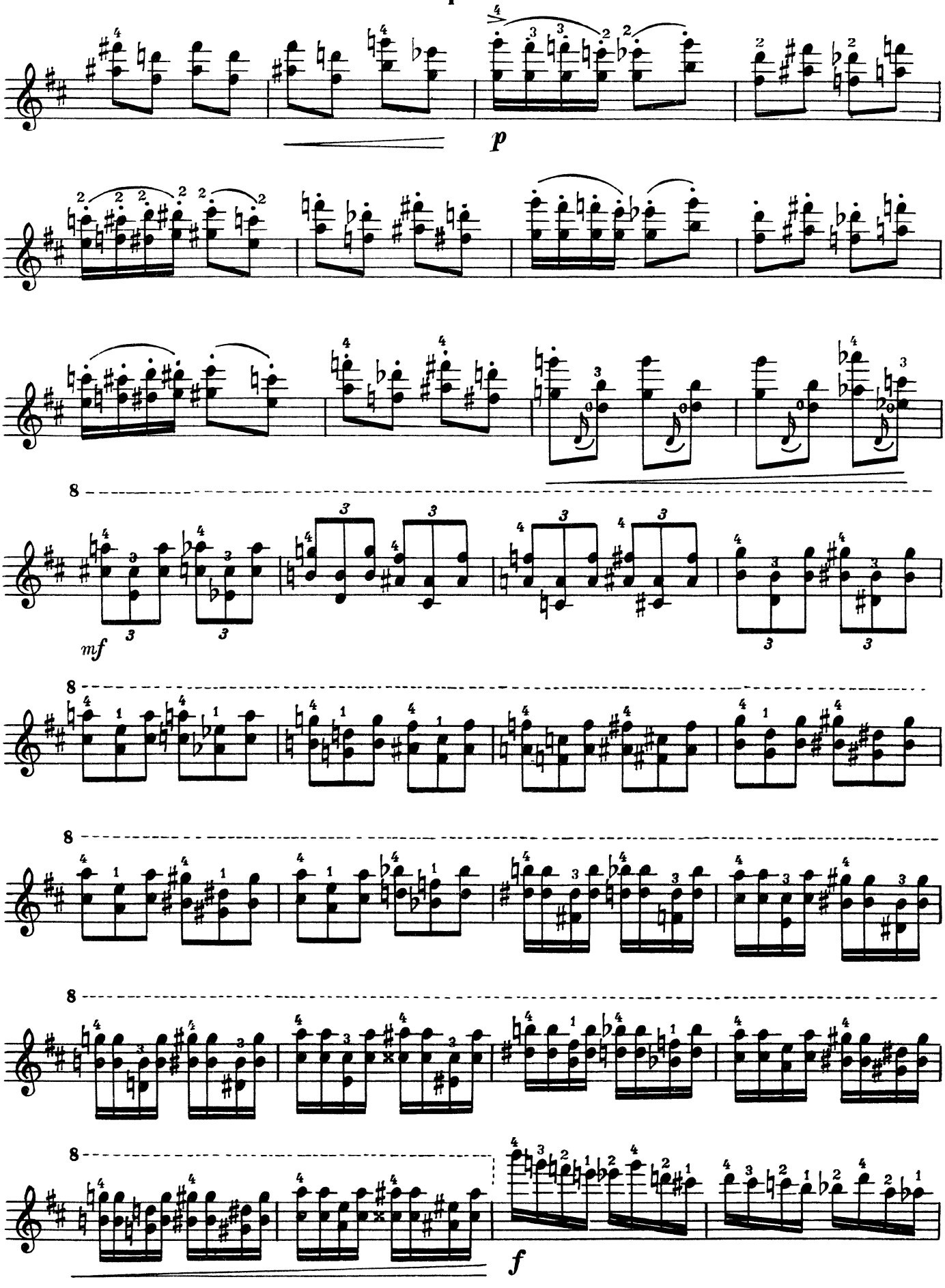

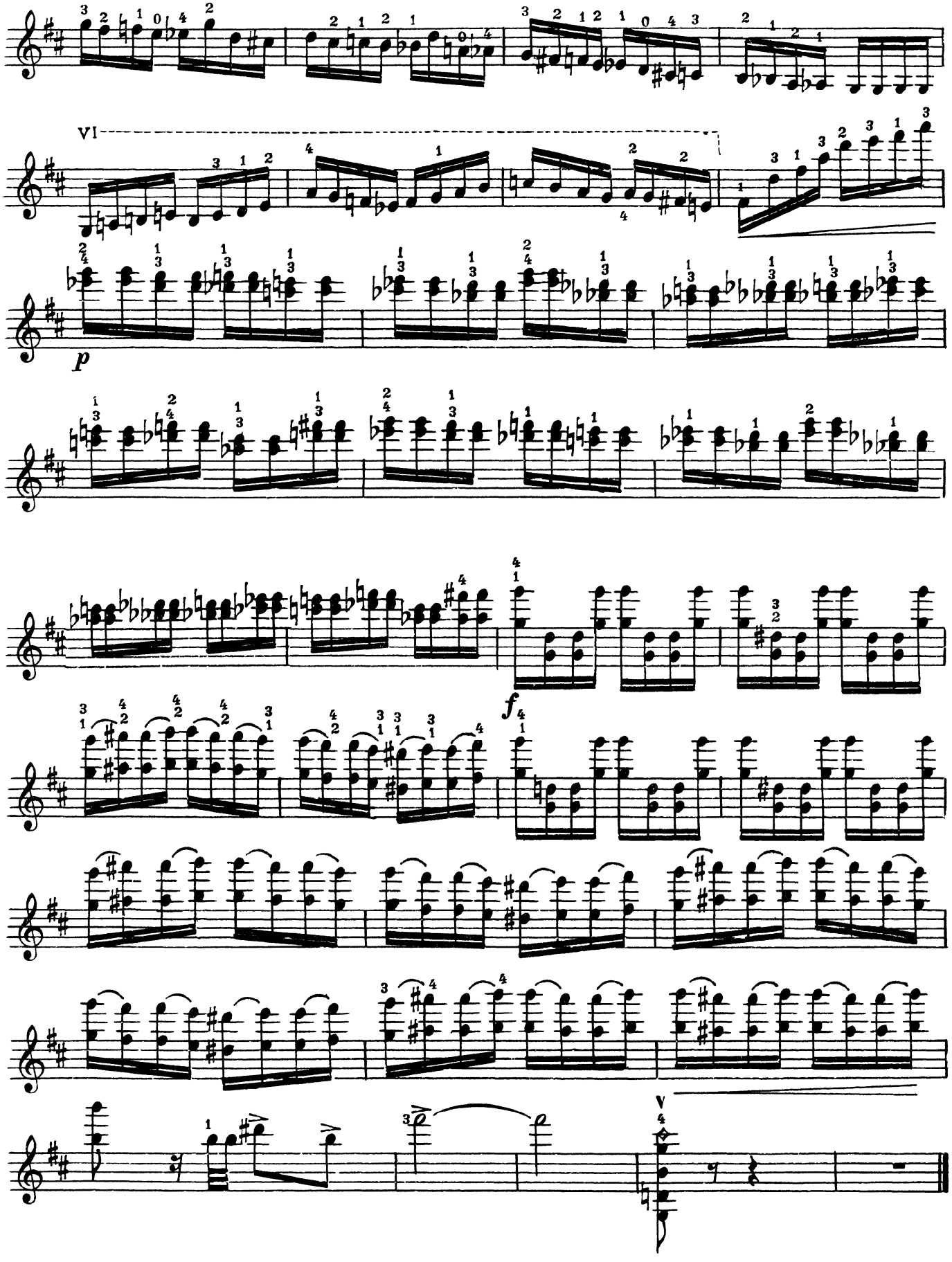
VI
p
f

Е. ЦИМБАЛИСТ

ФАНТАЗИЯ

На темы из оперы Н. А. Римского-Корсакова
«ЗОЛОТОЙ ПЕТУШОК»

ДЛЯ СКРИПКИ И ФОРТЕПИАНО

· МУЗЫКА ·
МОСКВА · 1967

Е. ЦИМБАЛИСТ

ФАНТАЗИЯ

На темы из оперы Н. А. Римского-Корсакова
«ЗОЛОТОЙ ПЕТУШОК»

ДЛЯ СКРИПКИ И ФОРТЕПИАНО

ИЗДАТЕЛЬСТВО · МУЗЫКА · МОСКВА 1967

ФАНТАЗИЯ

на темы из оперы Н.А.Римского-Корсакова „Золотой петушок“

Е. ЦИМБАЛИСТ

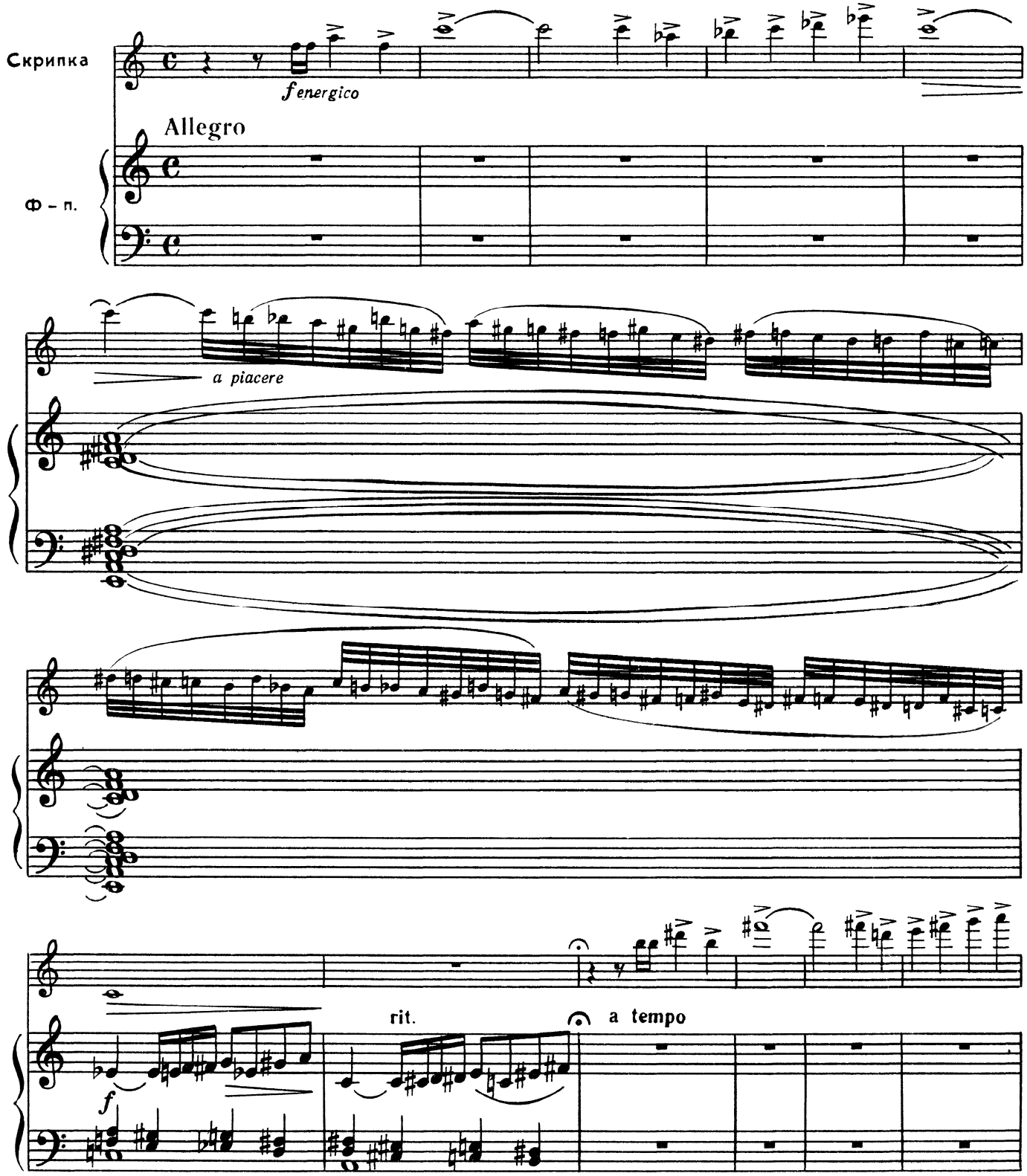

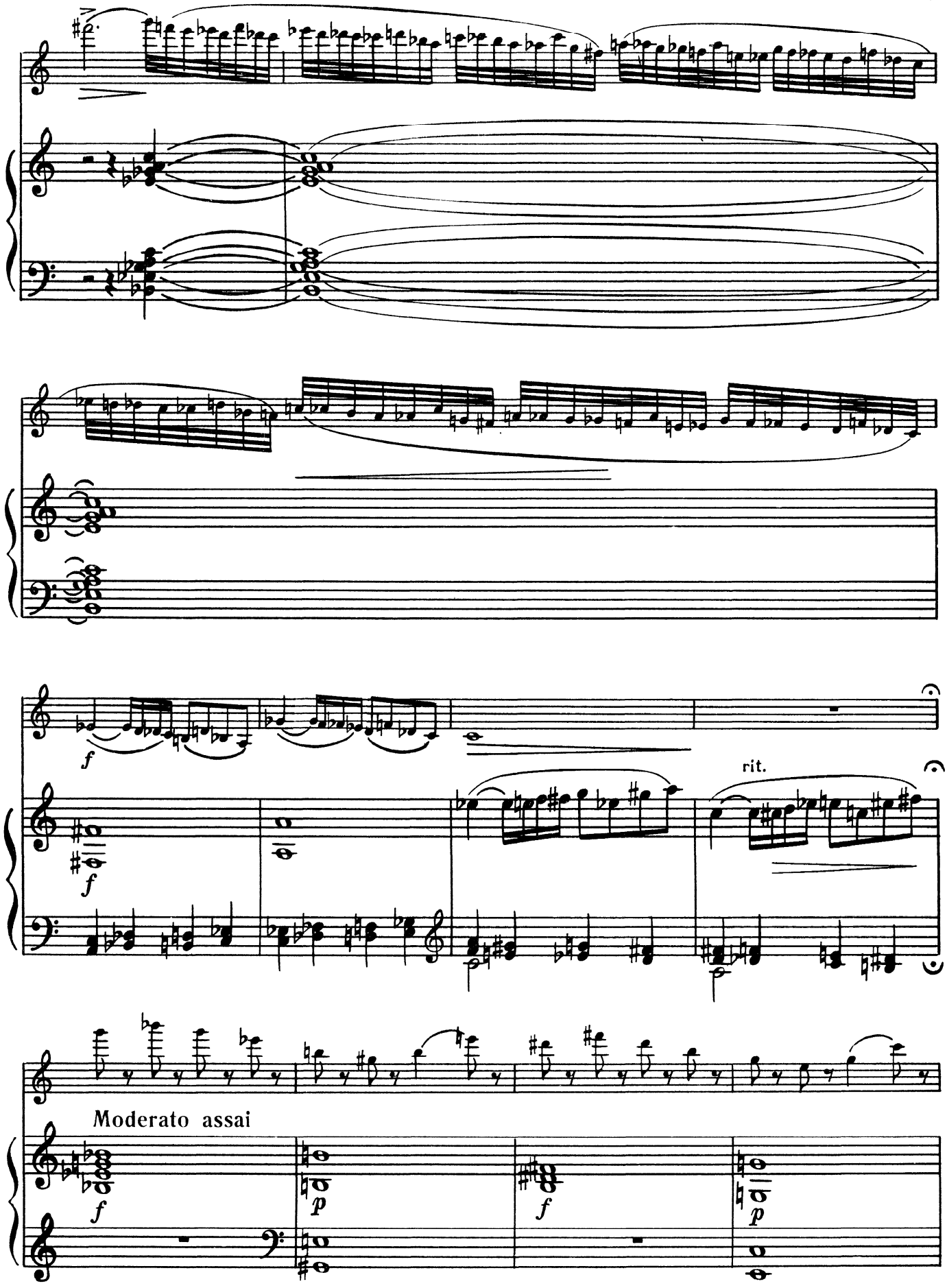
f
f
rit.
Moderato assai
f
p
f
p

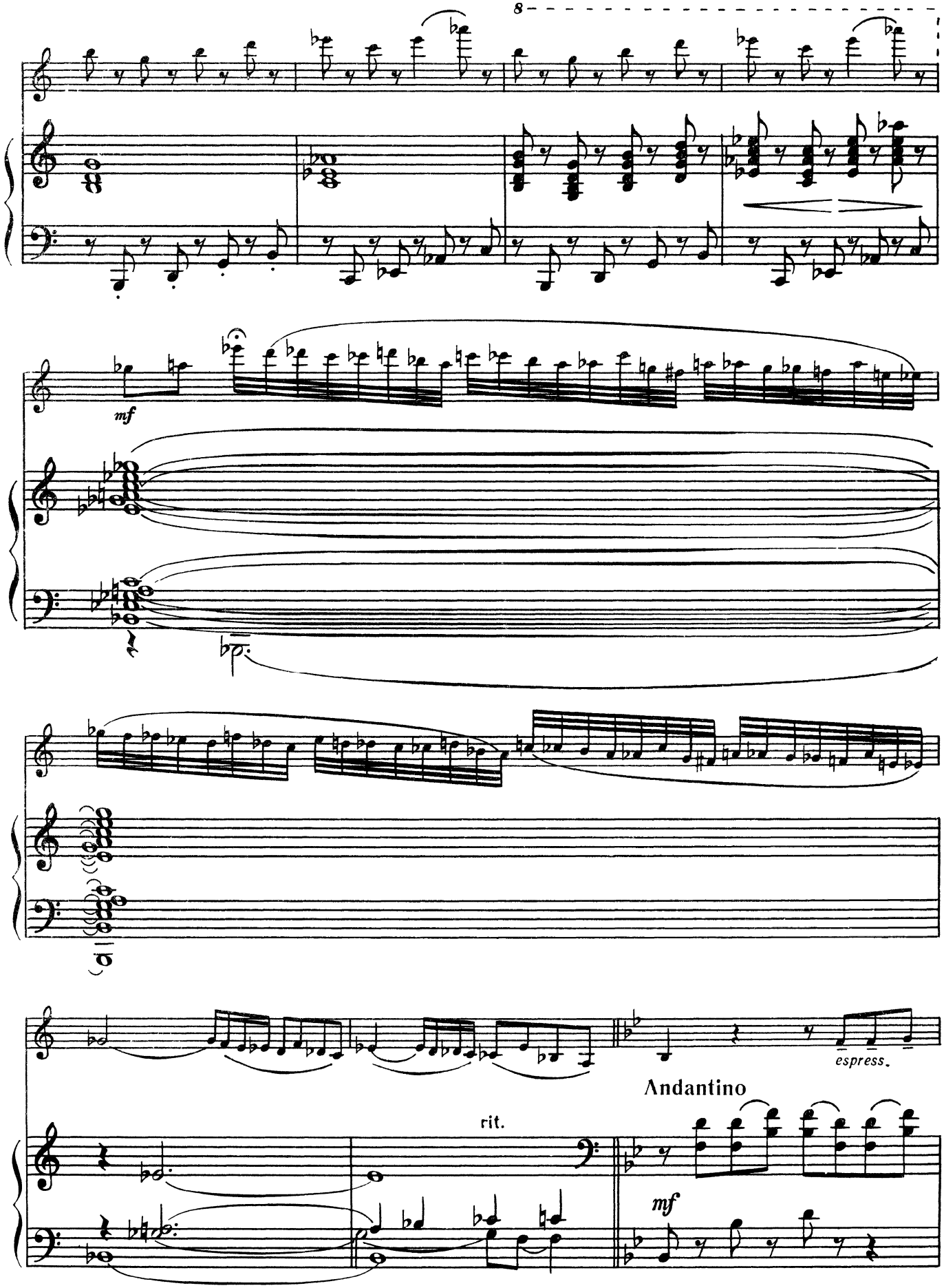
8
mf
espress.
Andantino
rit.
mf

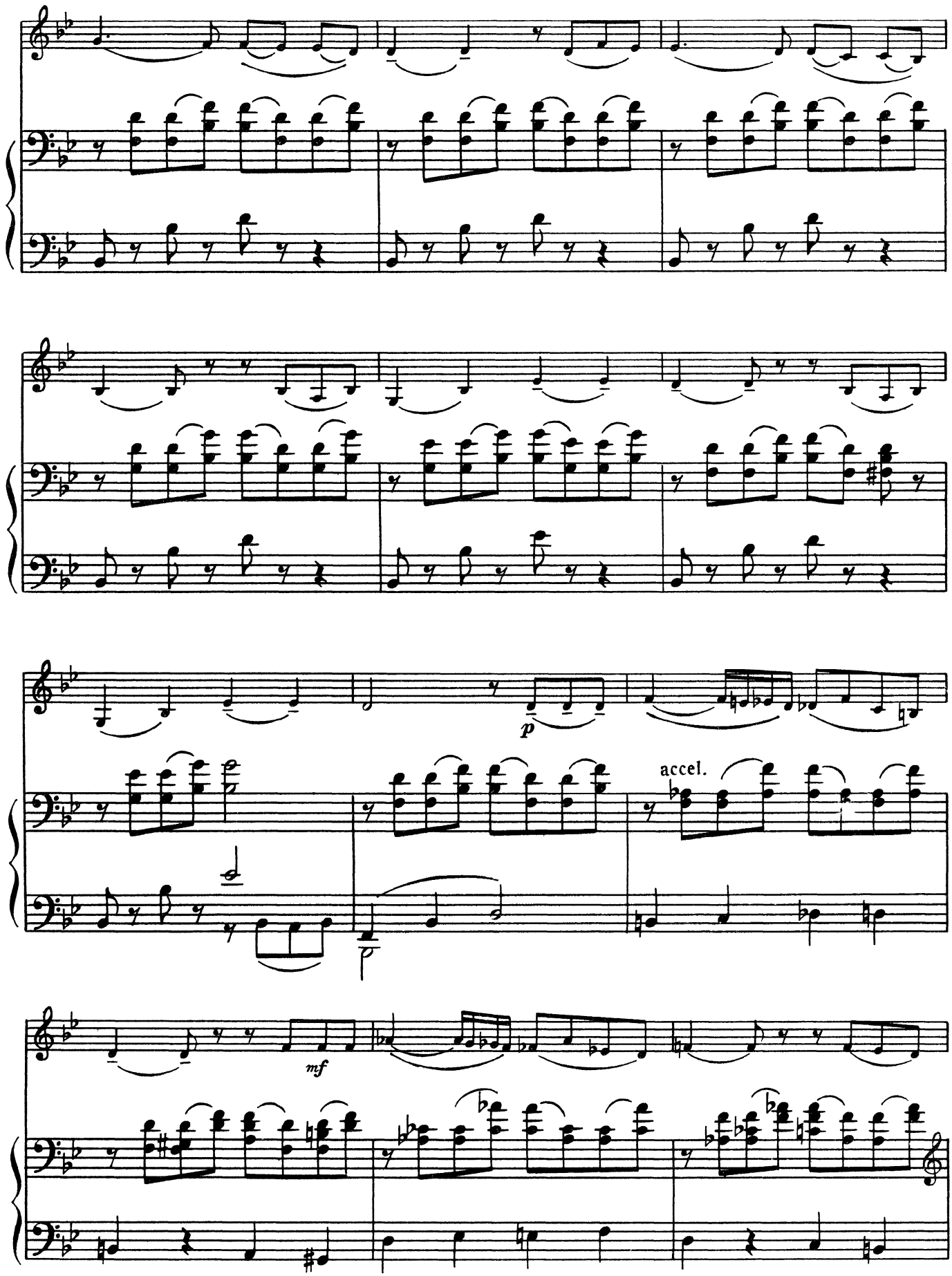
p
accel.
mf

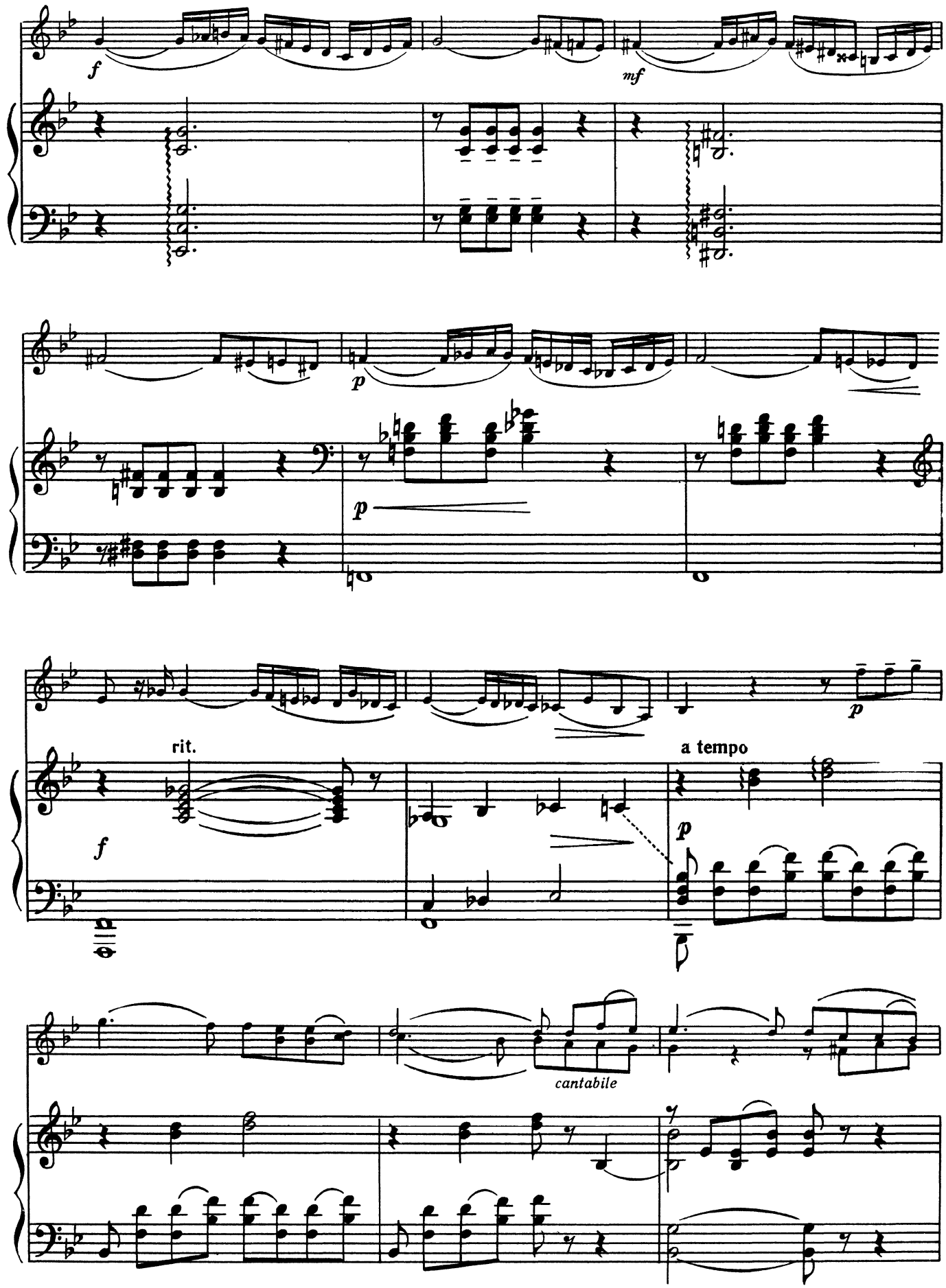
f
mf
p
p
rit.
f
p
a tempo
cantabile

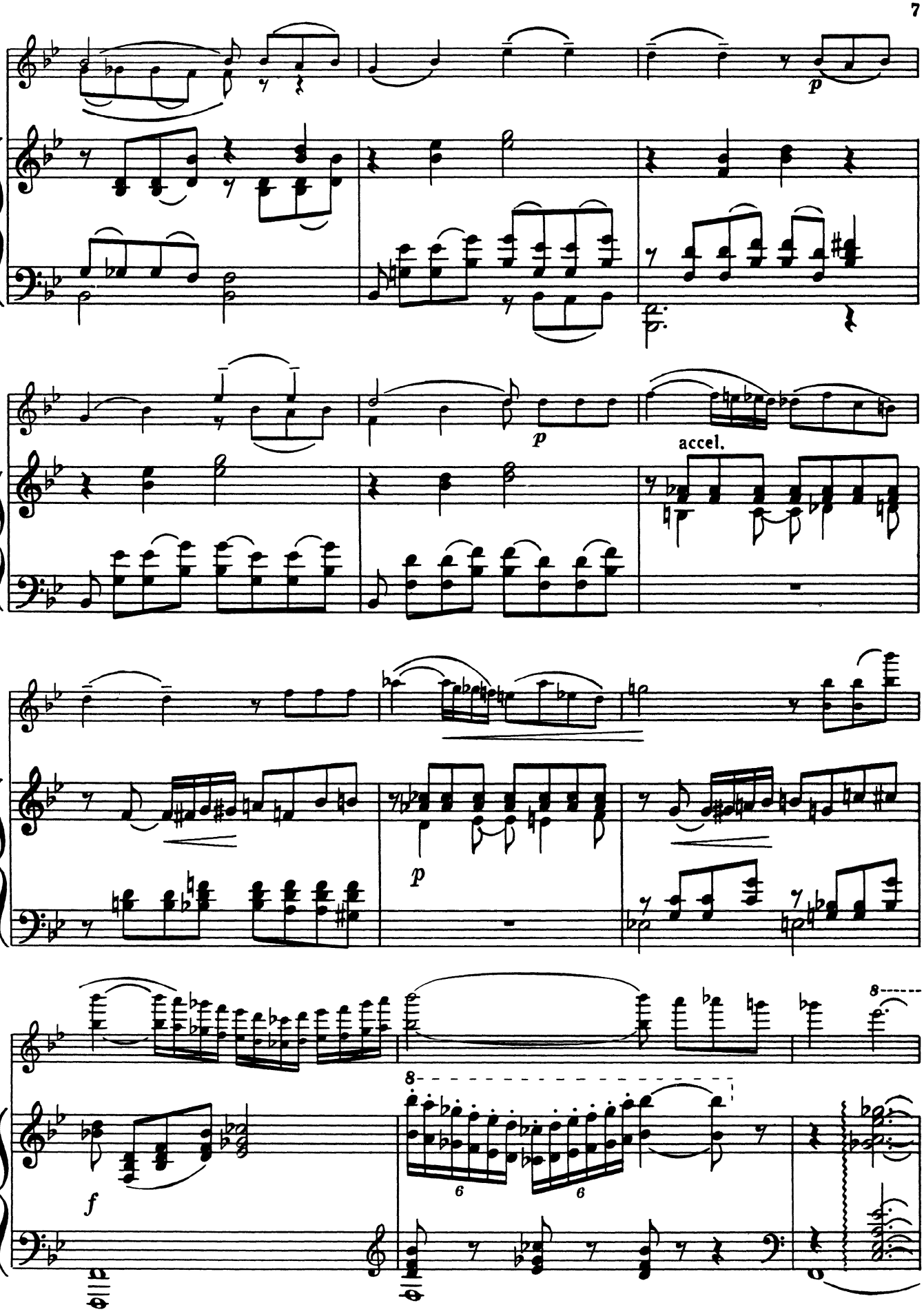
p
p
accel.
p
f
8
6
6
8

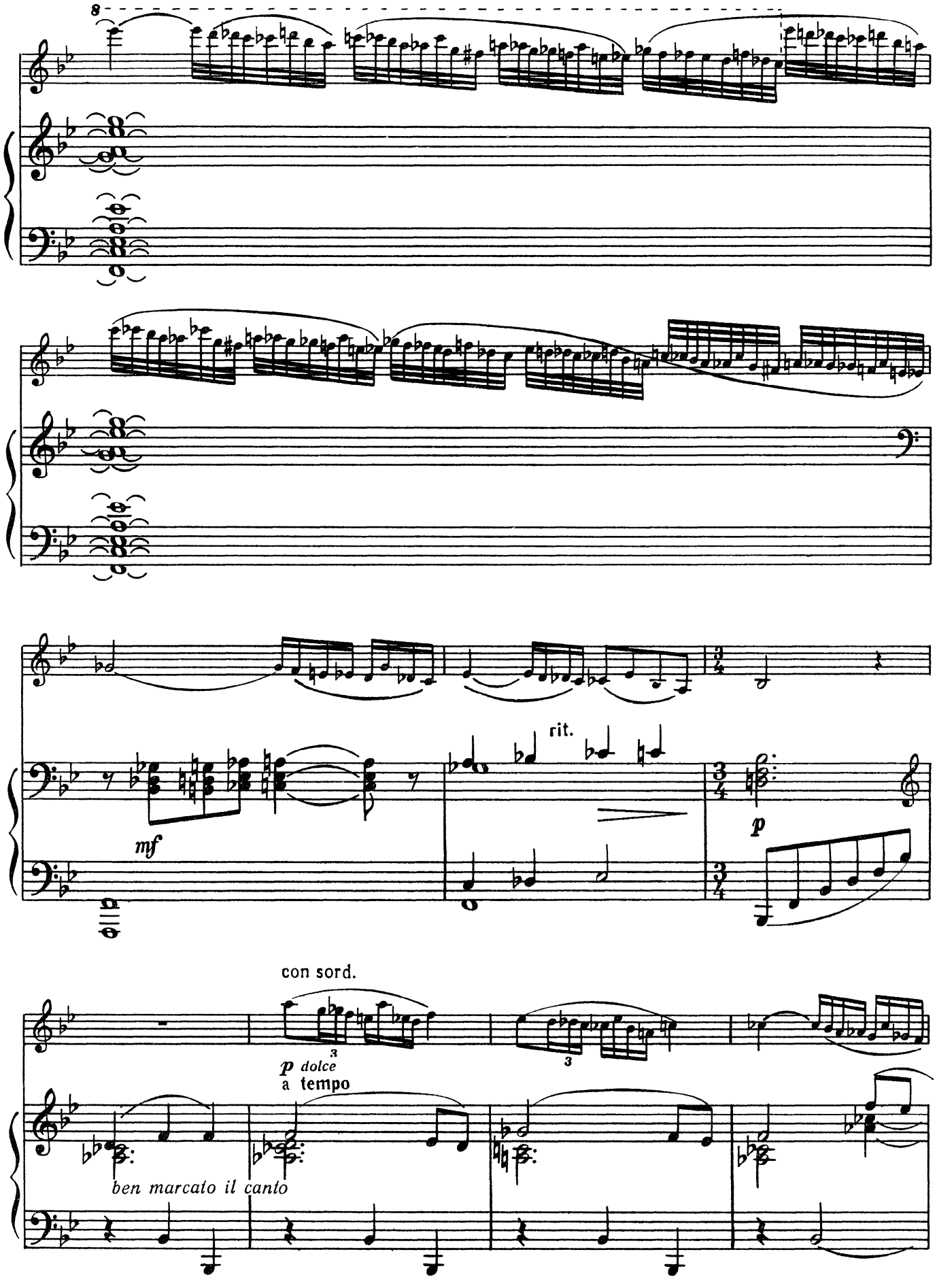
8
mf
rit.
p
con sord.
p dolce
a tempo
ben marcato il canto

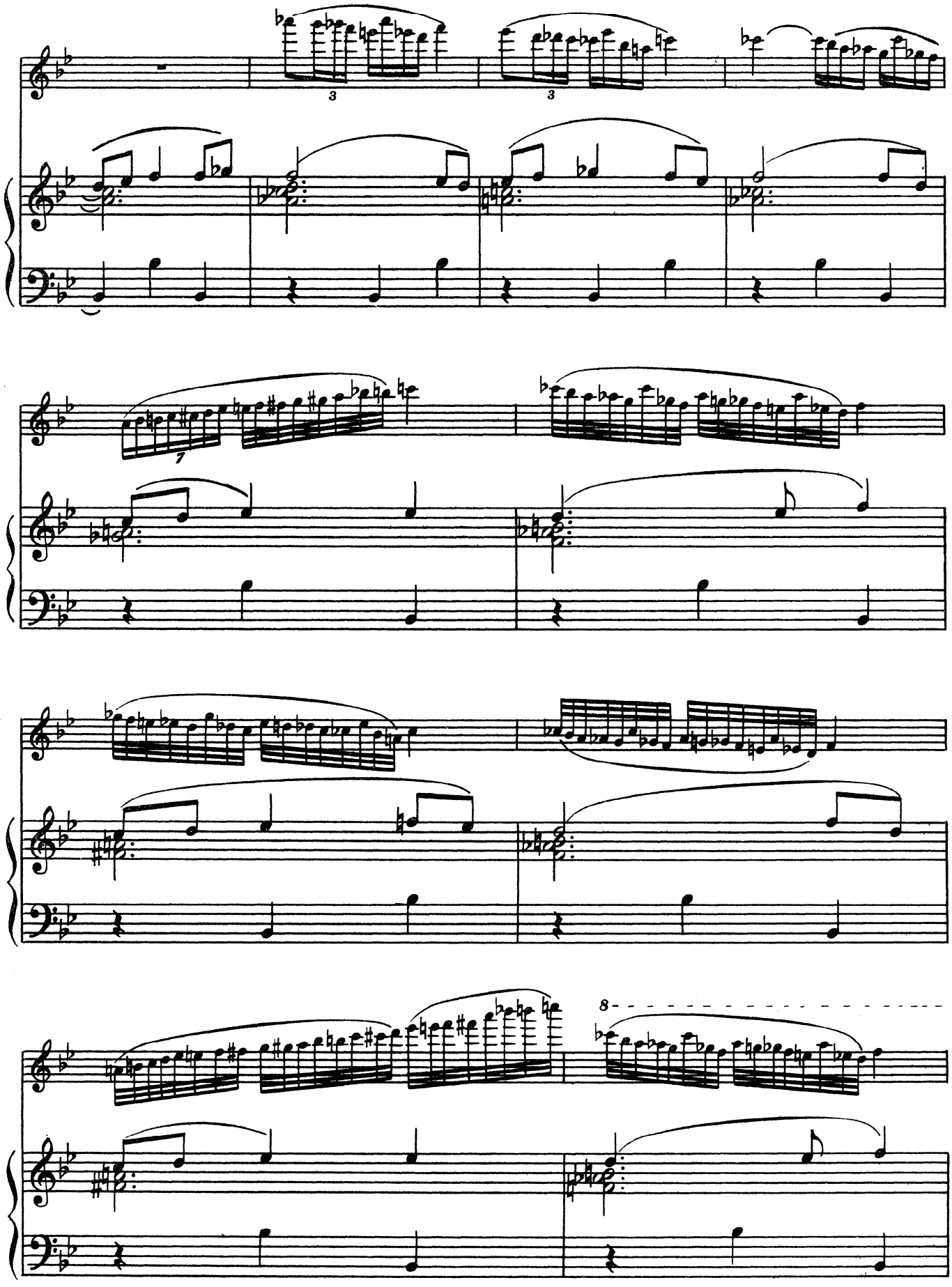
3
3
7
8

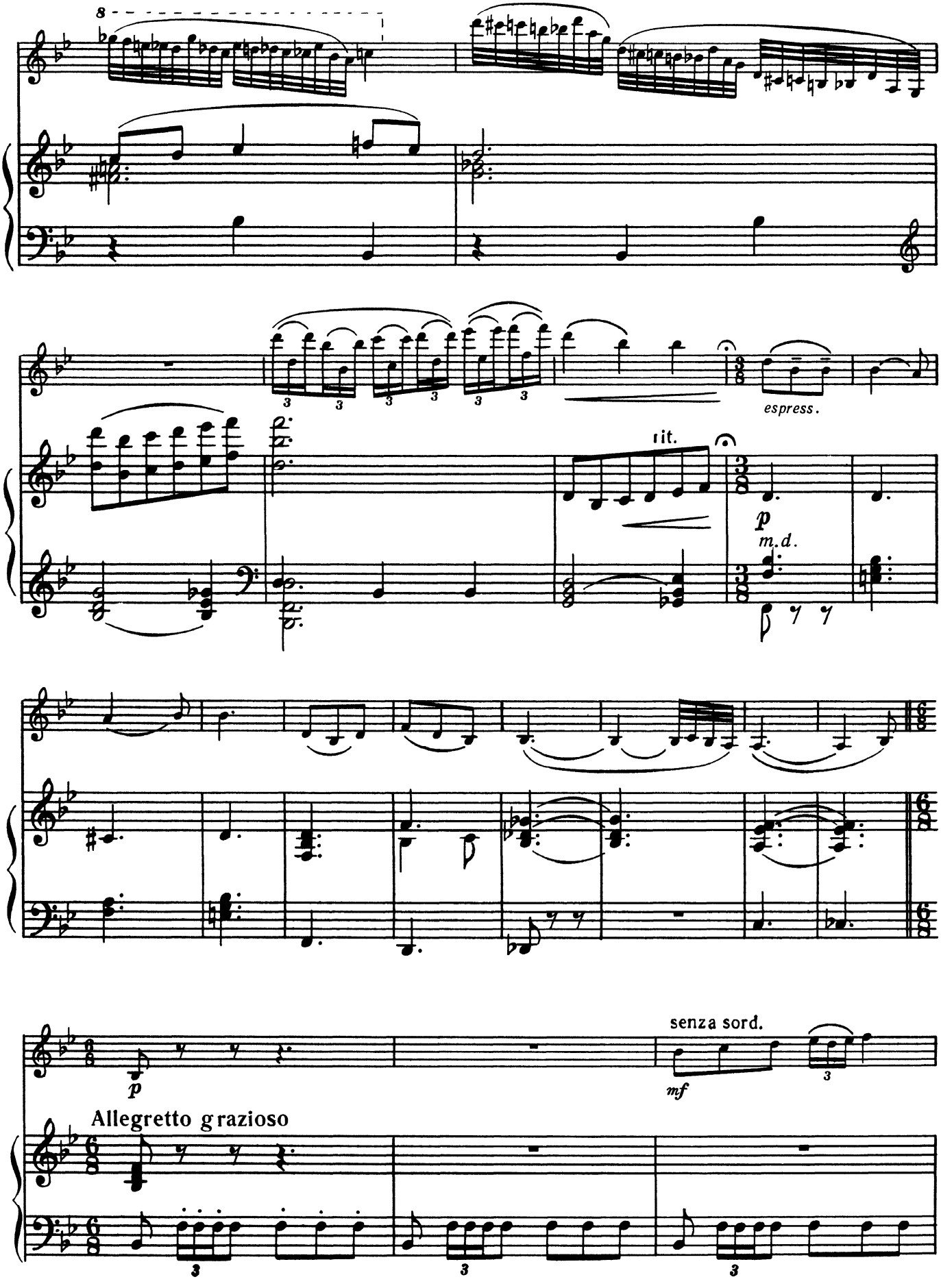
8
espress.
rit.
p
m.d.
senza sord.
mf
p
Allegretto grazioso

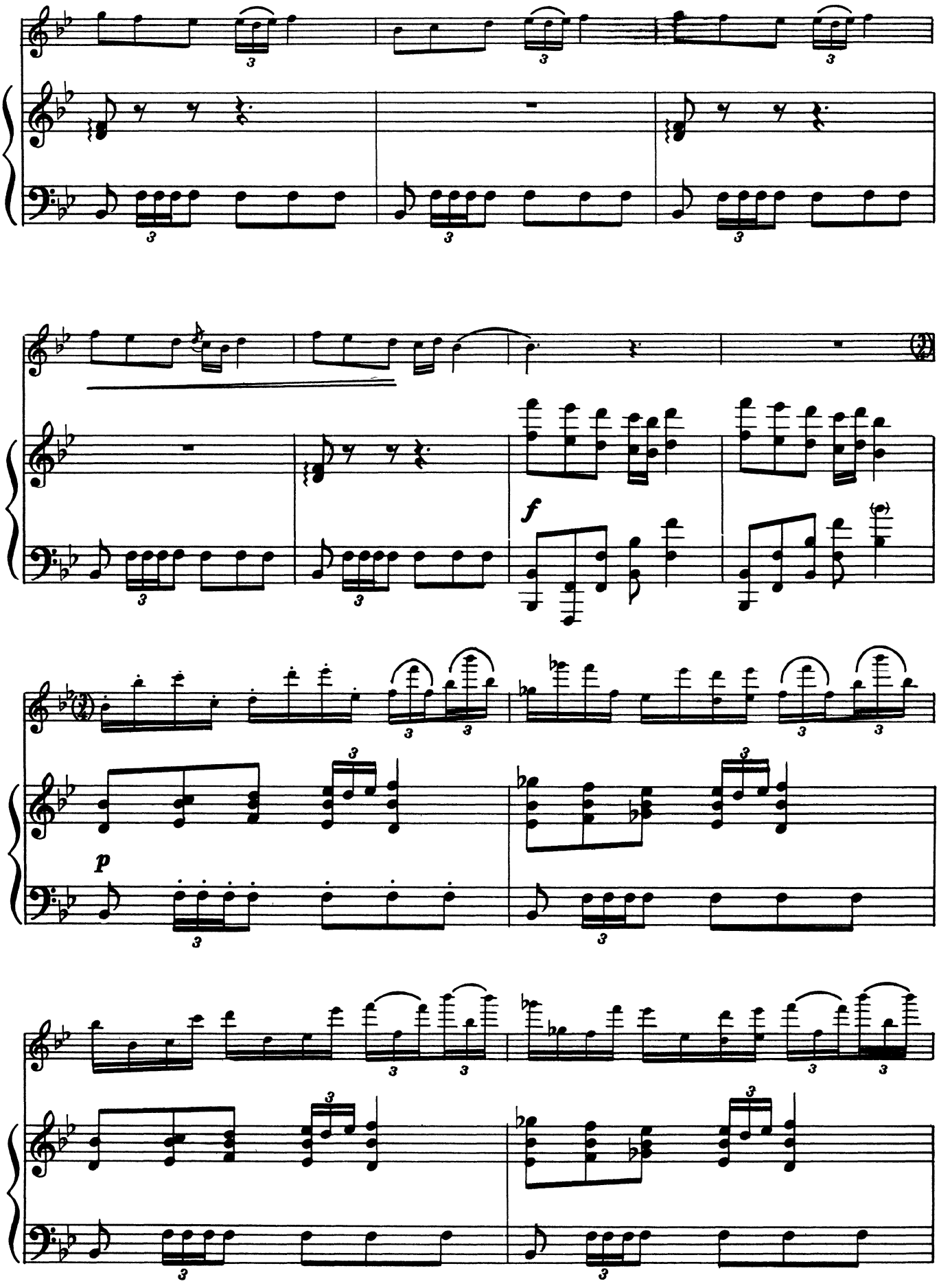
f
p

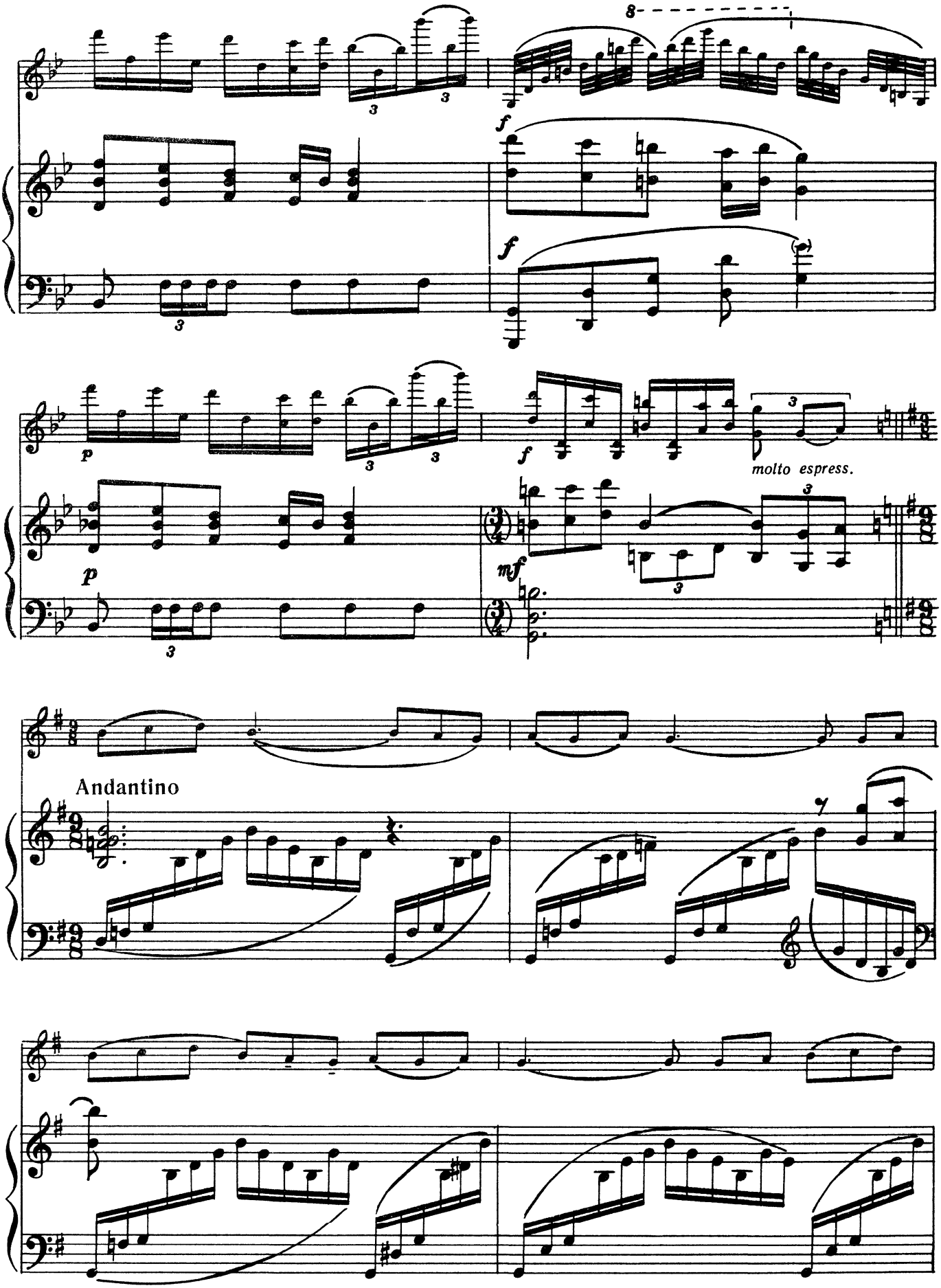
molto espress.
Andantino

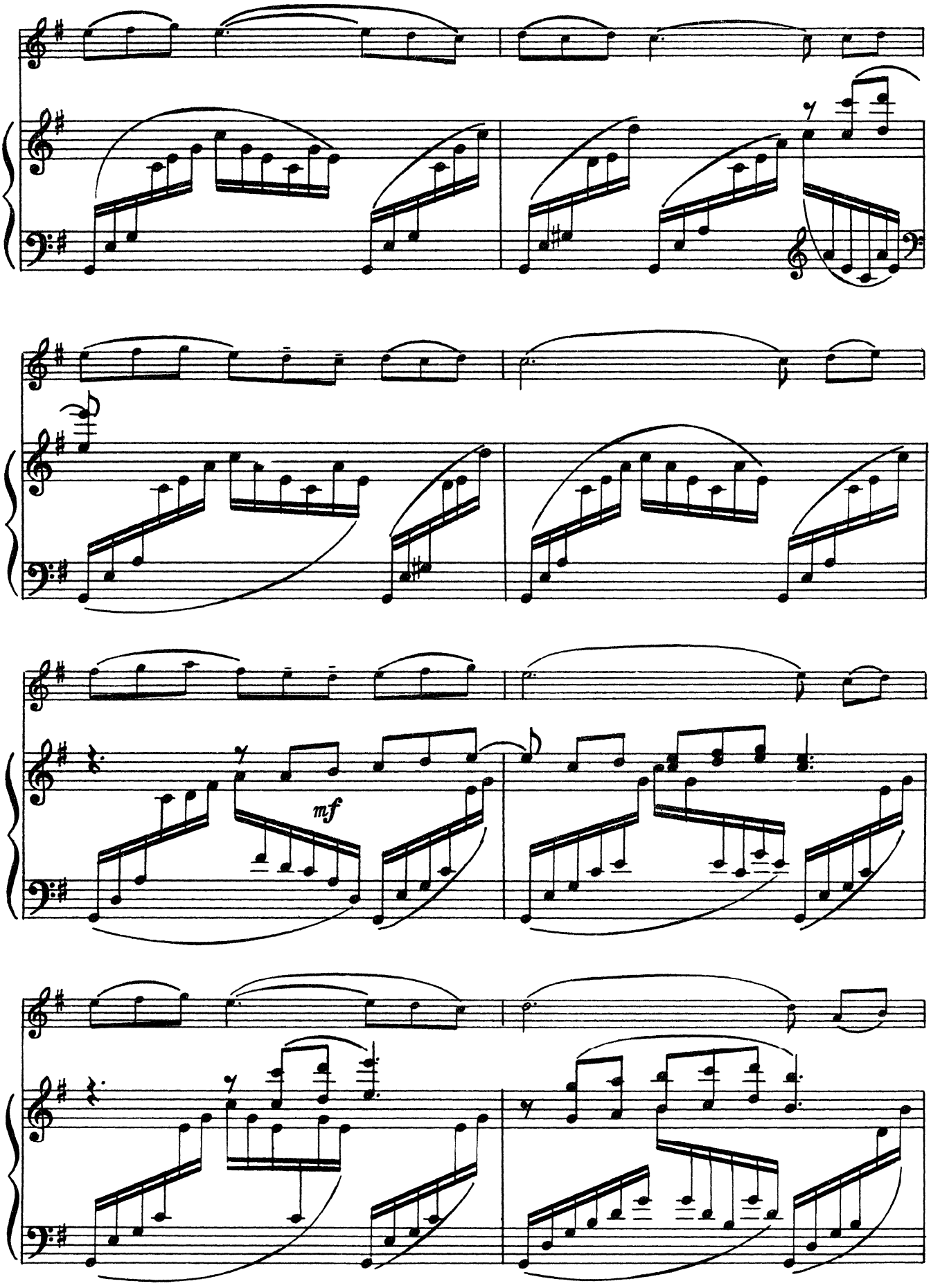
mf

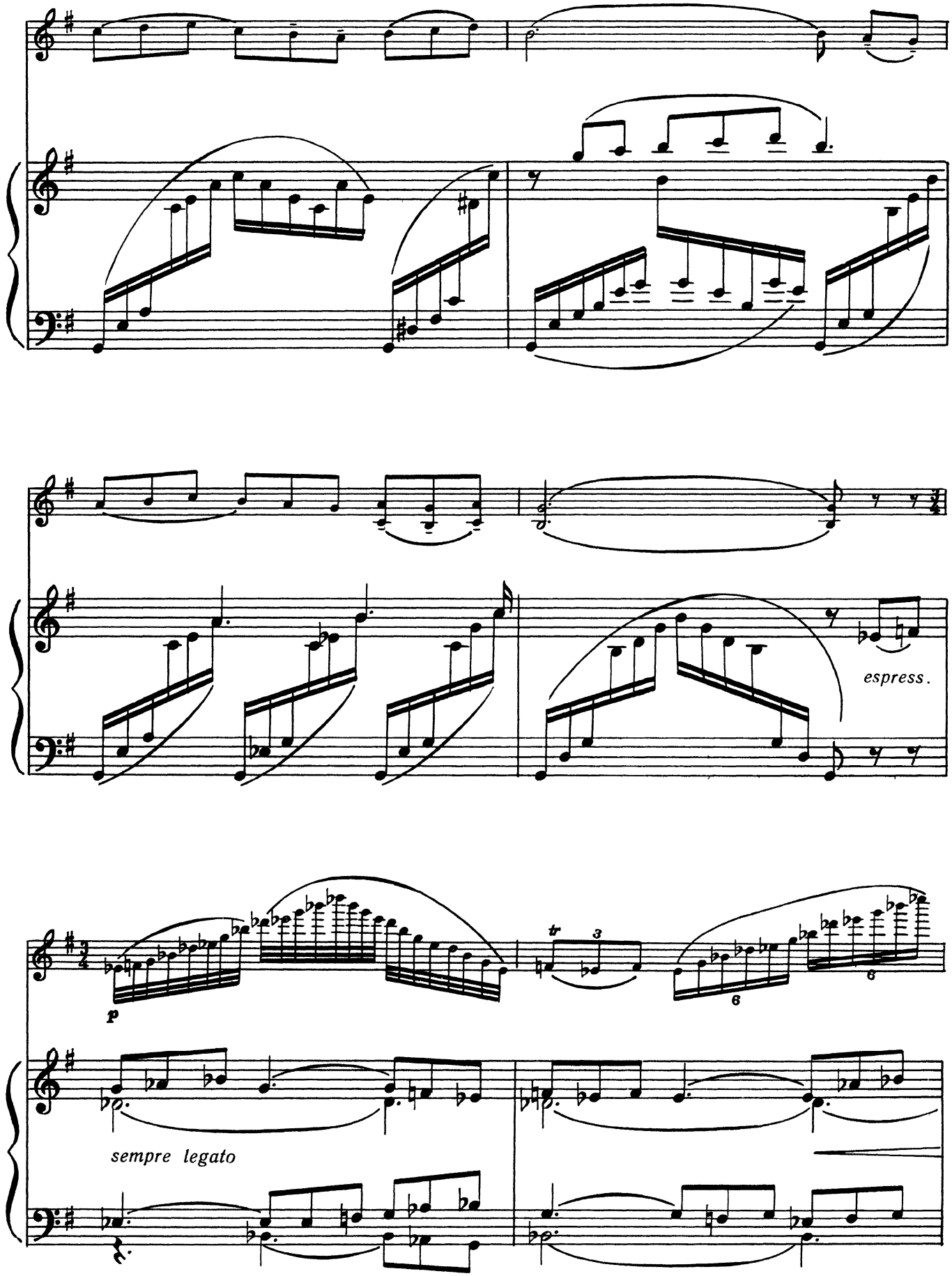
espress.
p
tr
3
6
6
sempre legato

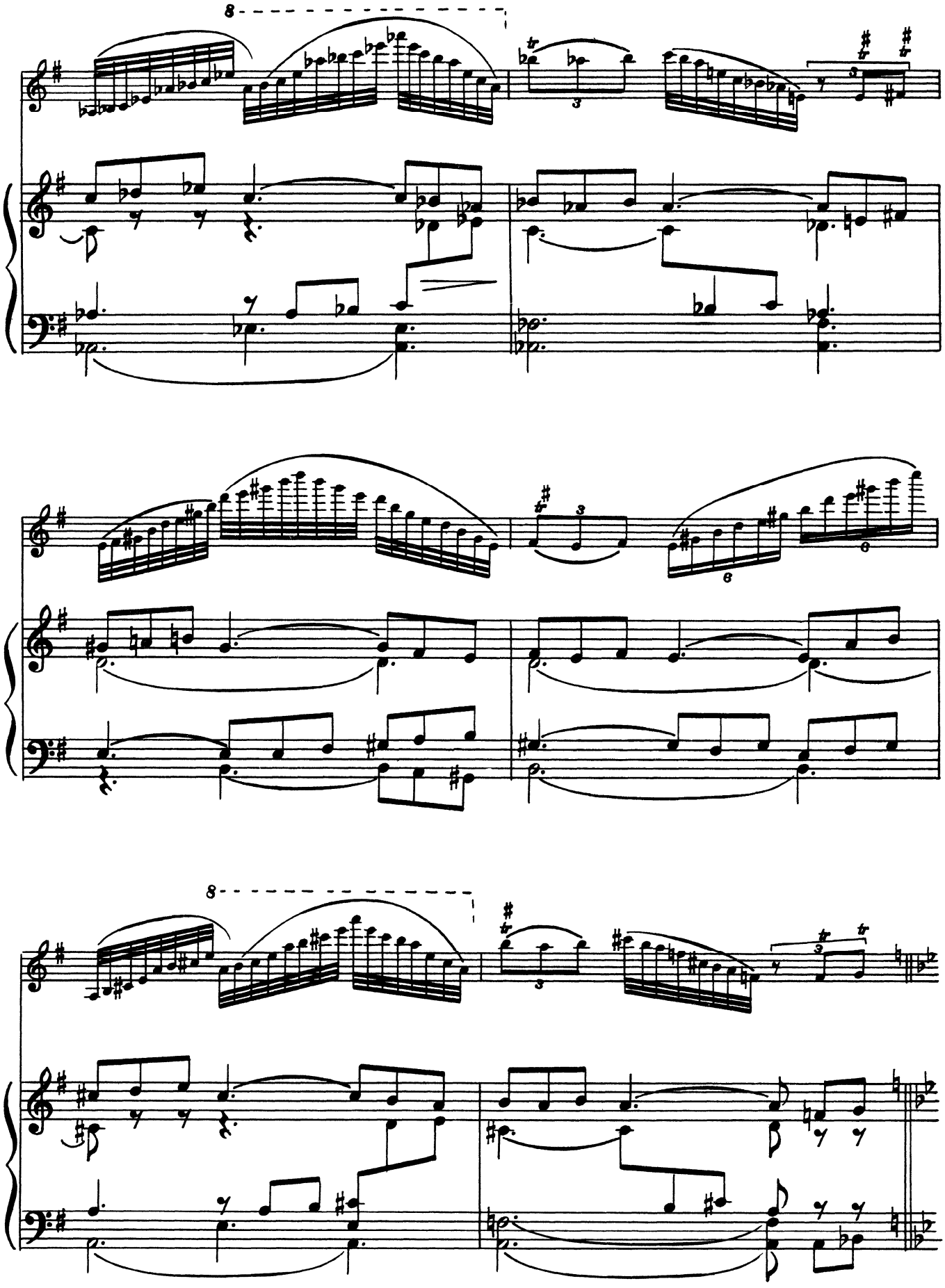

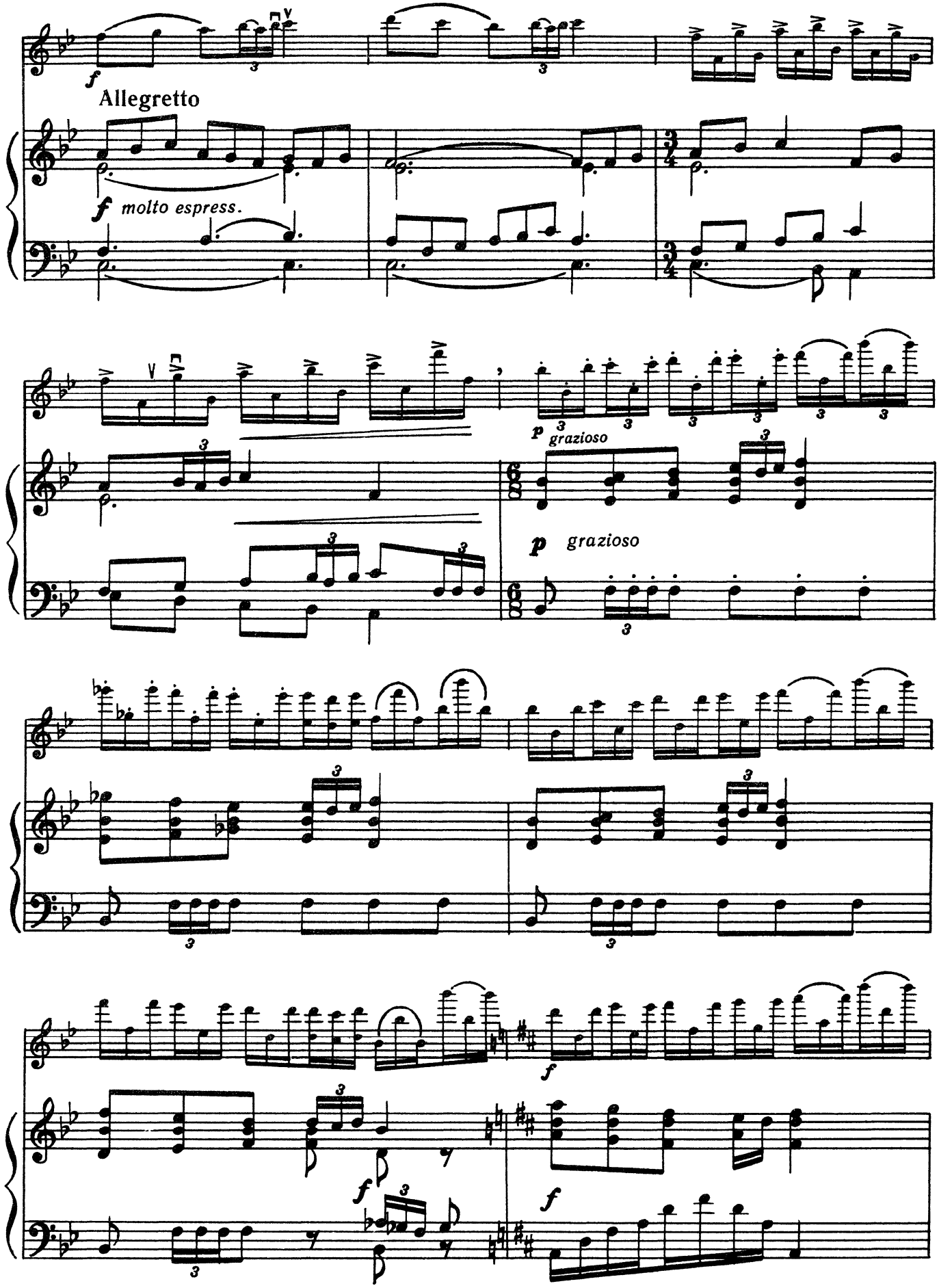
f
Allegretto
f molto espress.
p grazioso
p grazioso
f
f
f
f

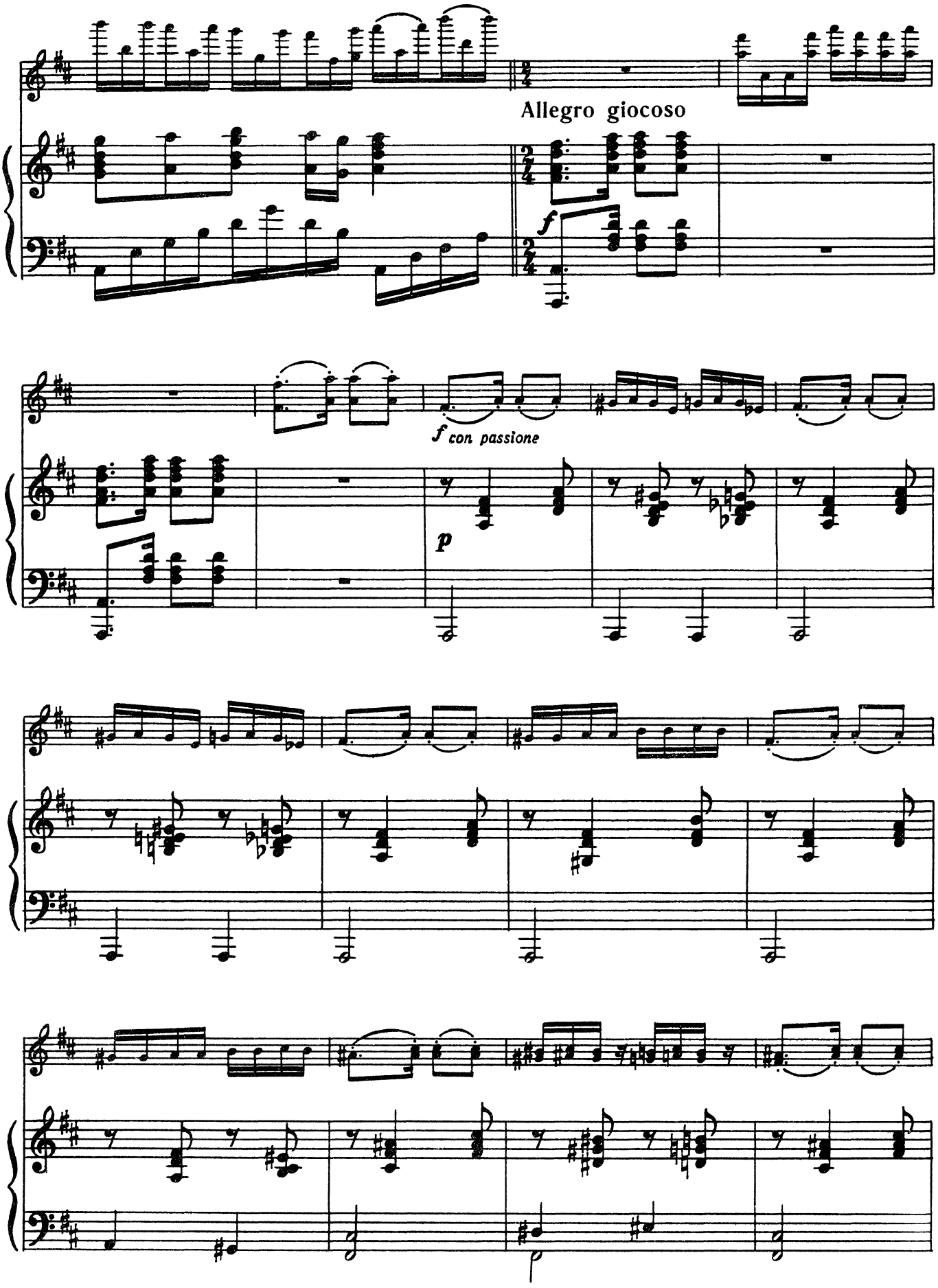
Allegro giocoso
f
f con passione
p

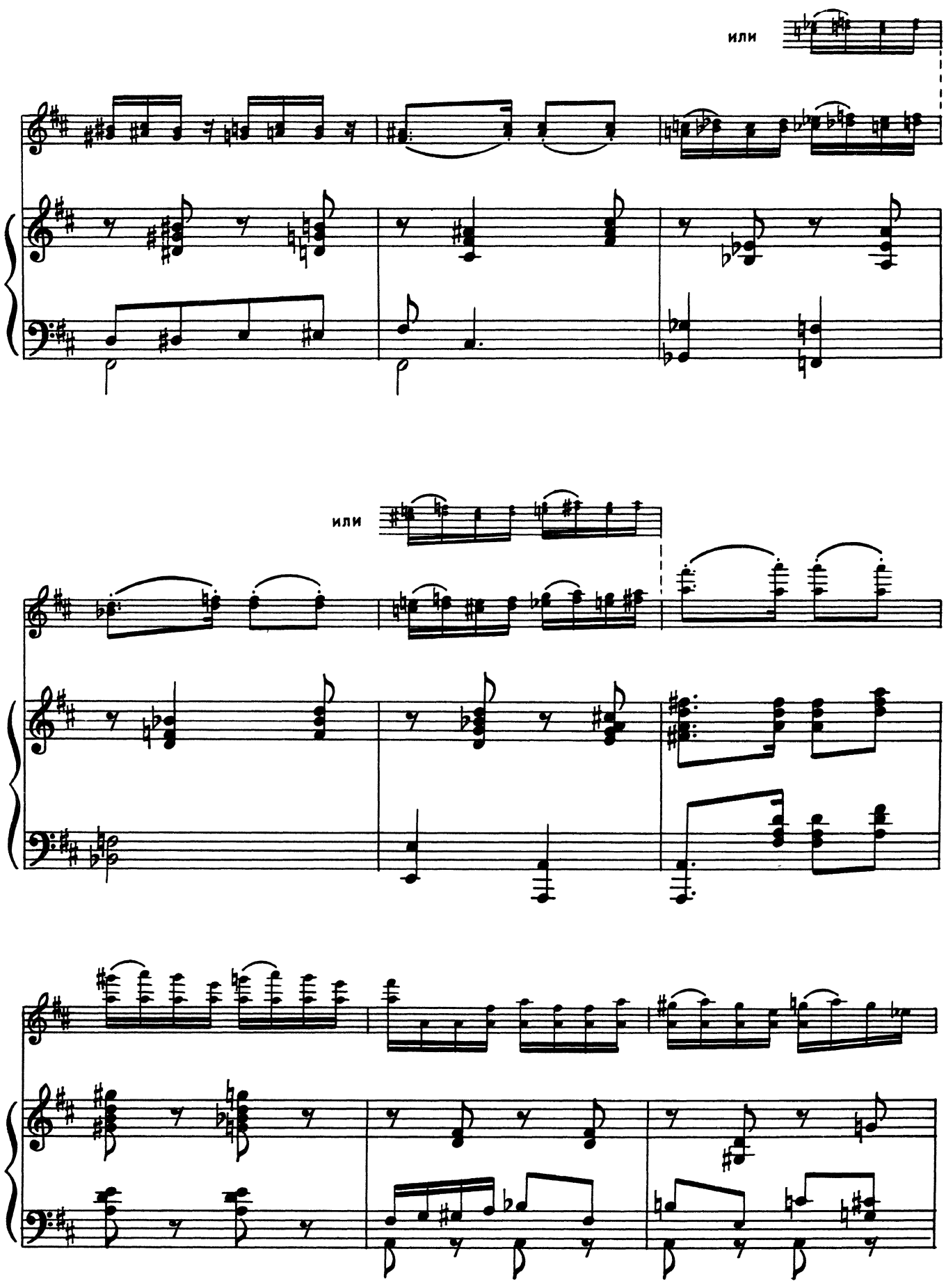
или
или

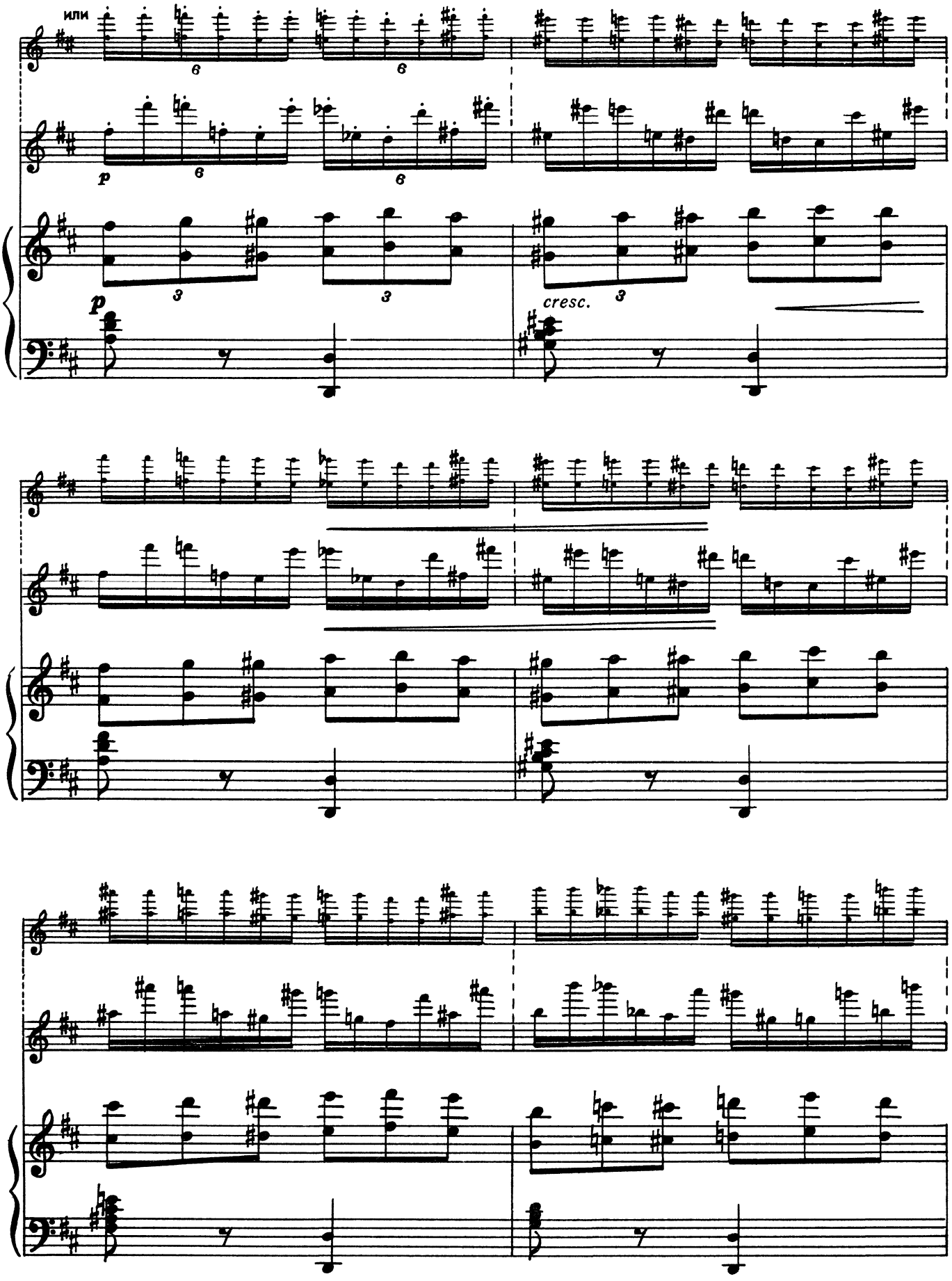
или
p
cresc.

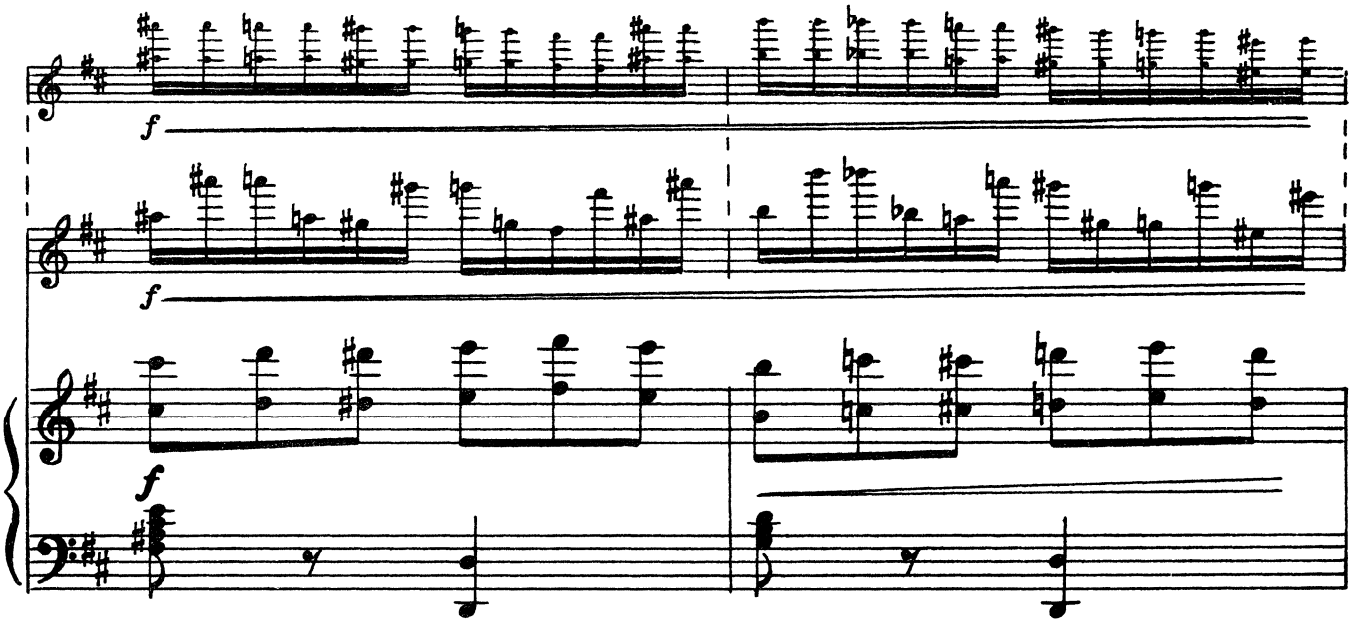
f
f
f

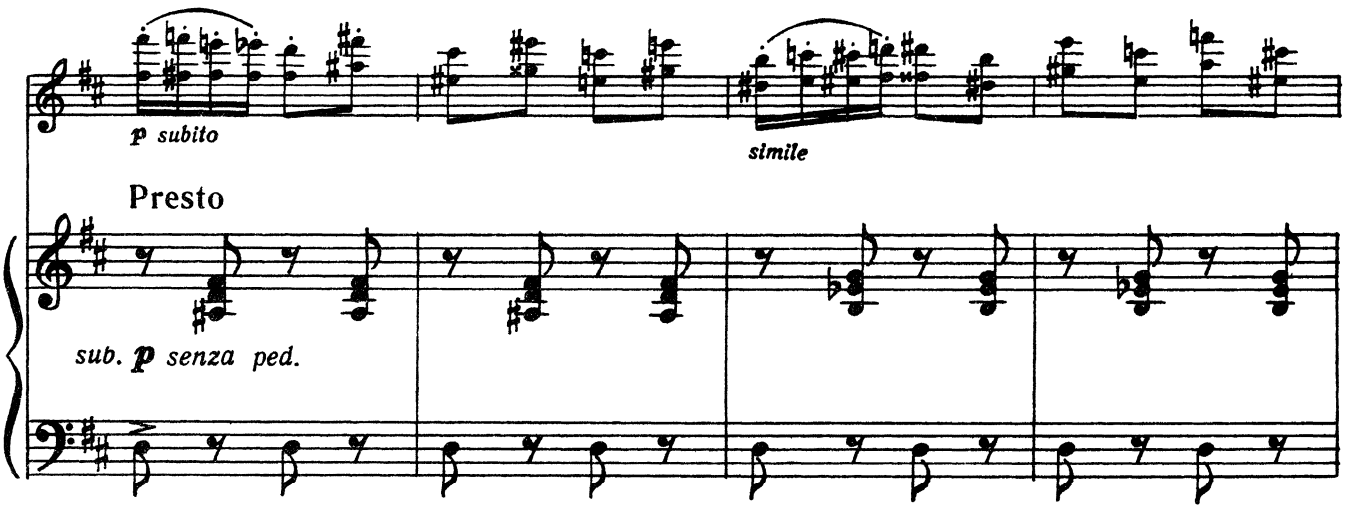
p subito
simile
Presto
sub. p senza ped.

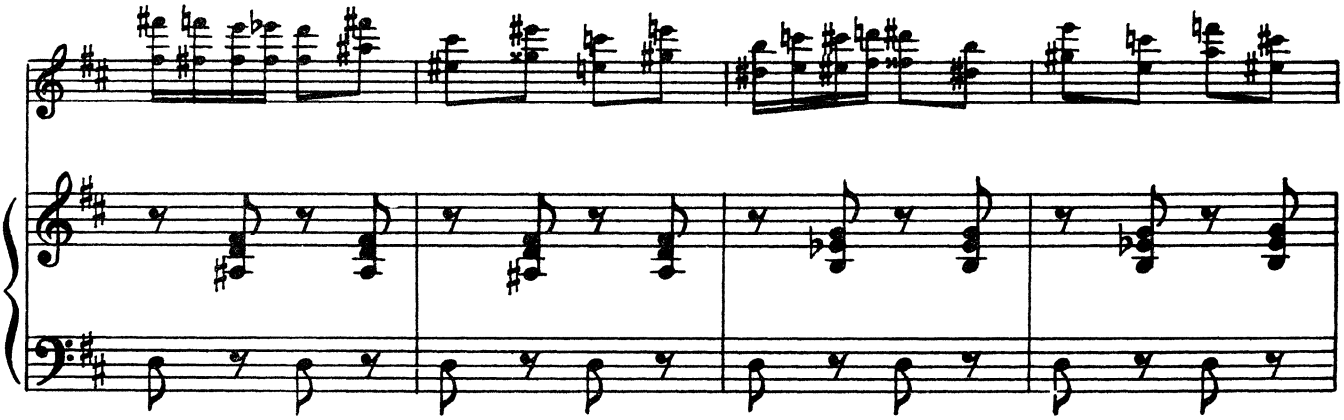

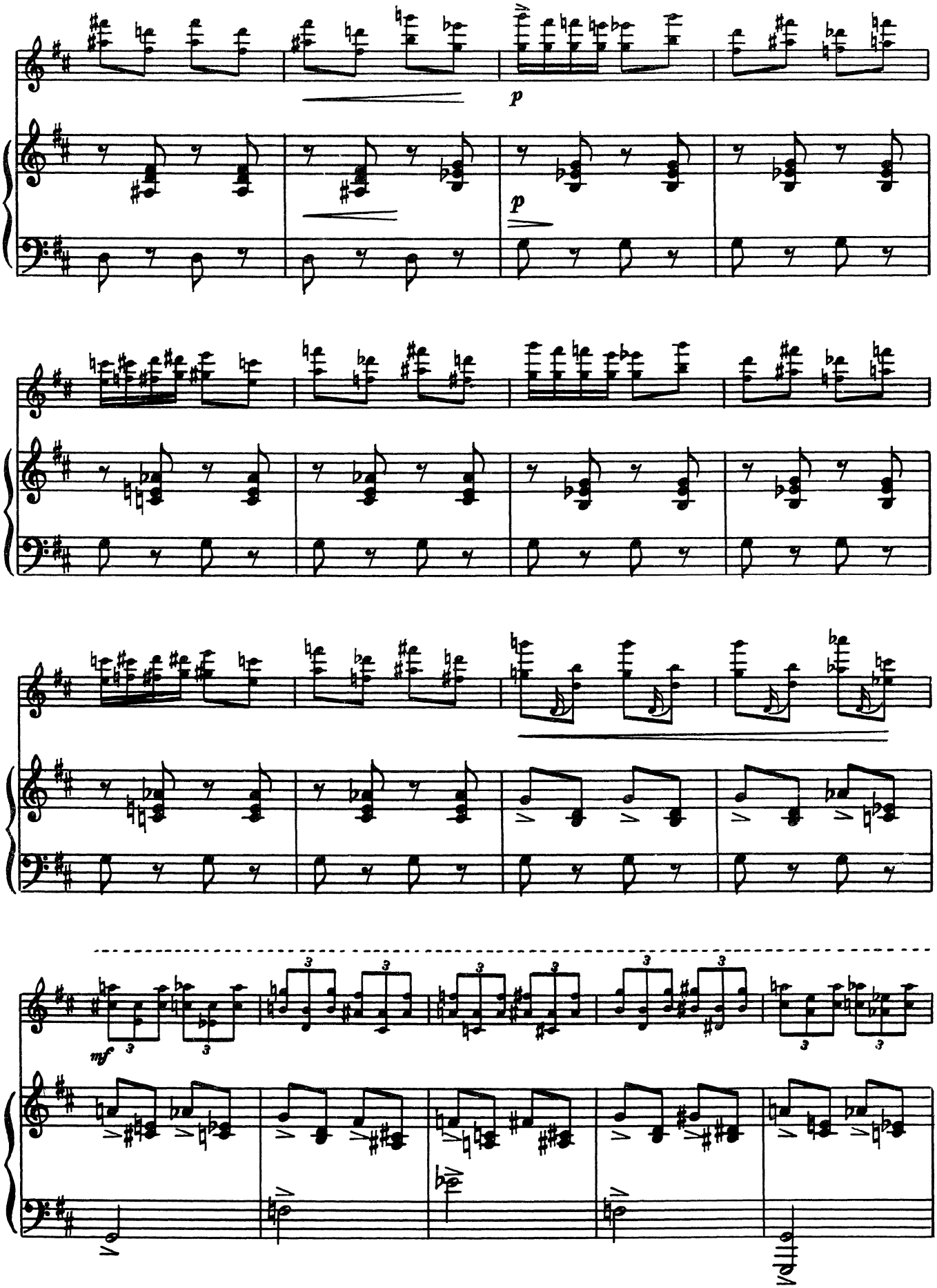
p
p
mf

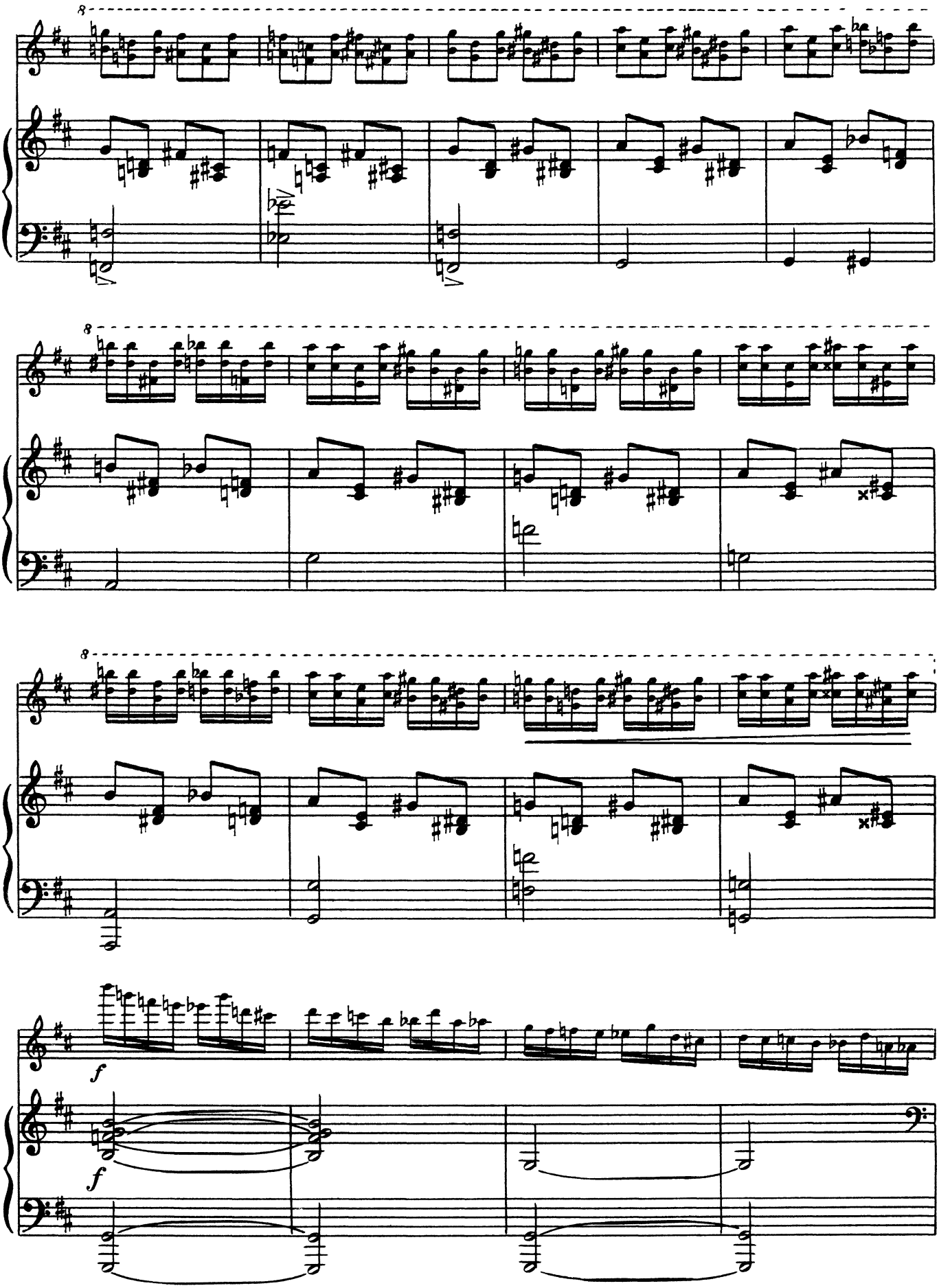
8
8
8
f
f

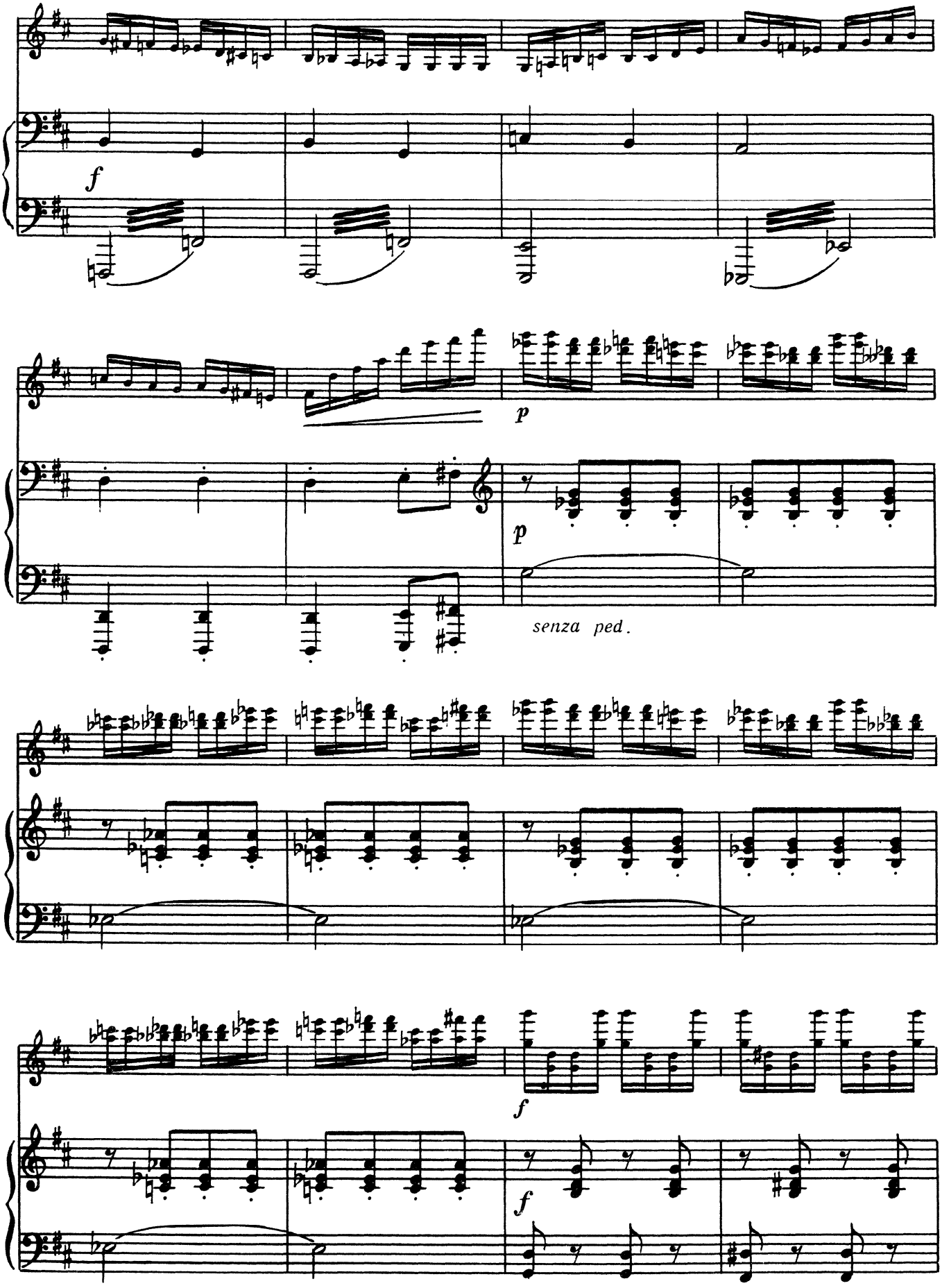
f
p
p
senza ped.
f
f

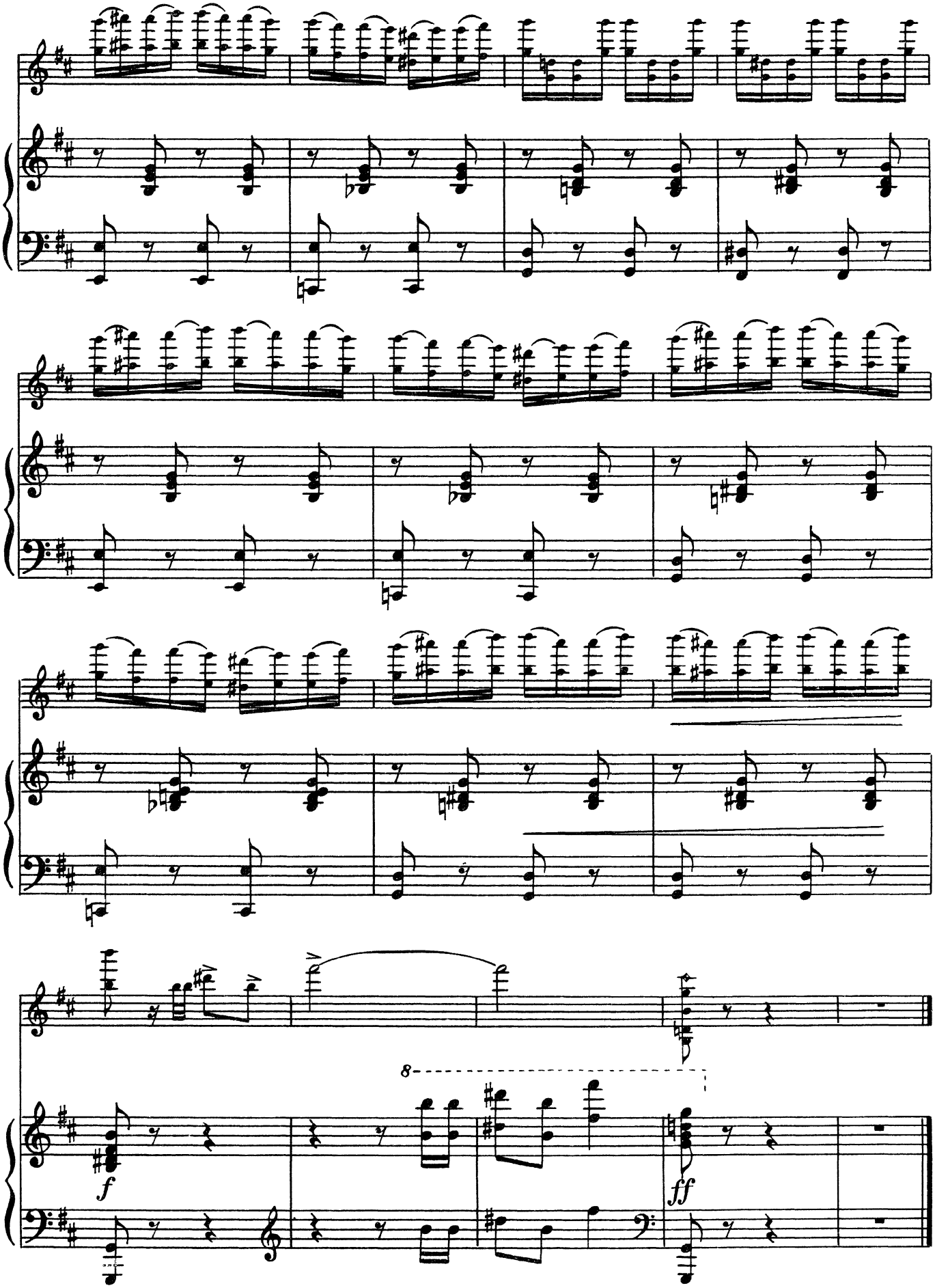
8
f
ff