СЮИТА
В СТАРИННОМ СТИЛЕ*

I

Е. ЦИМБАЛИСТ

Maestoso — Прелюдия

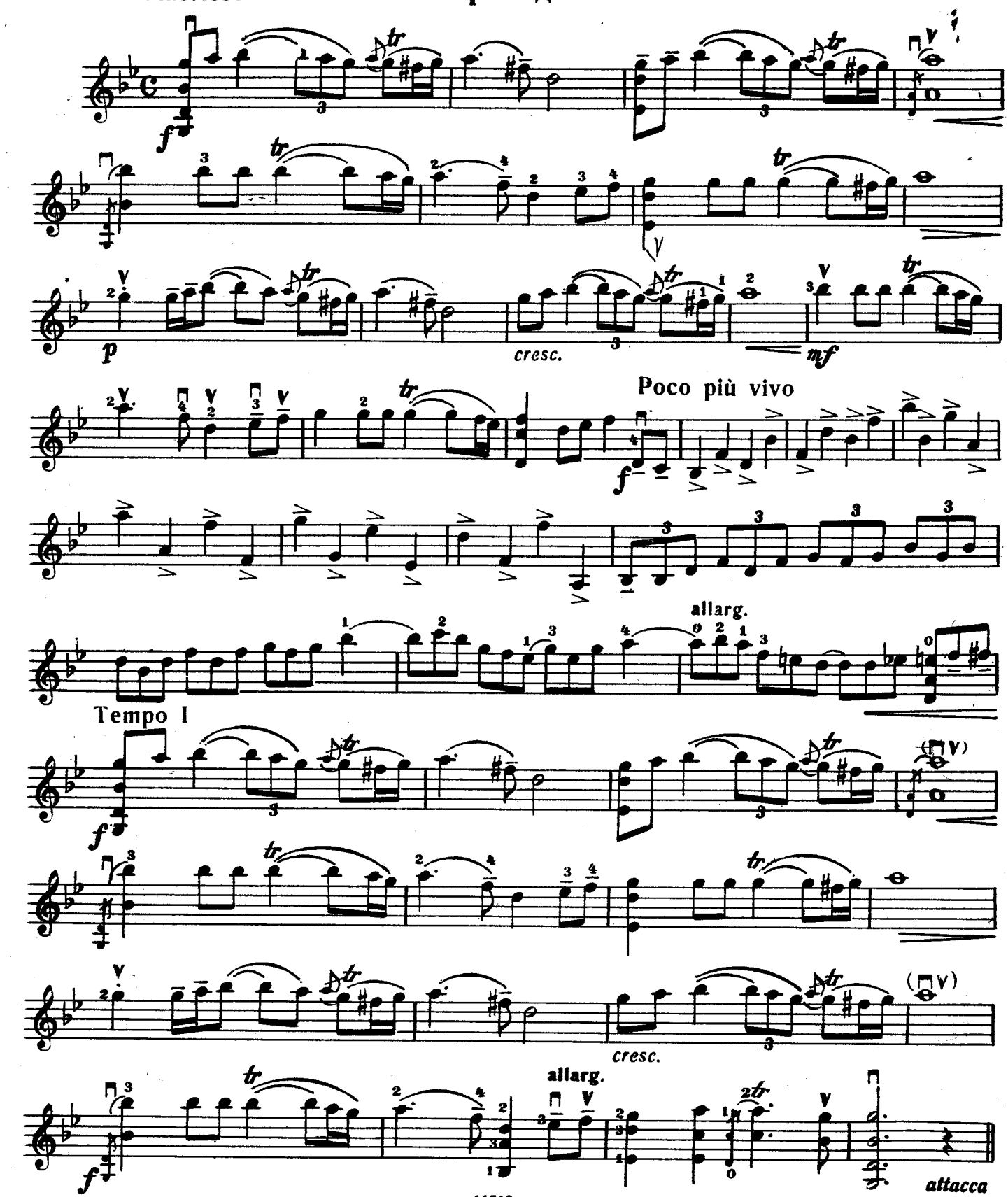

* Публикуется в сокращенном варианте.

II

Сицилиана

Andantino semplice

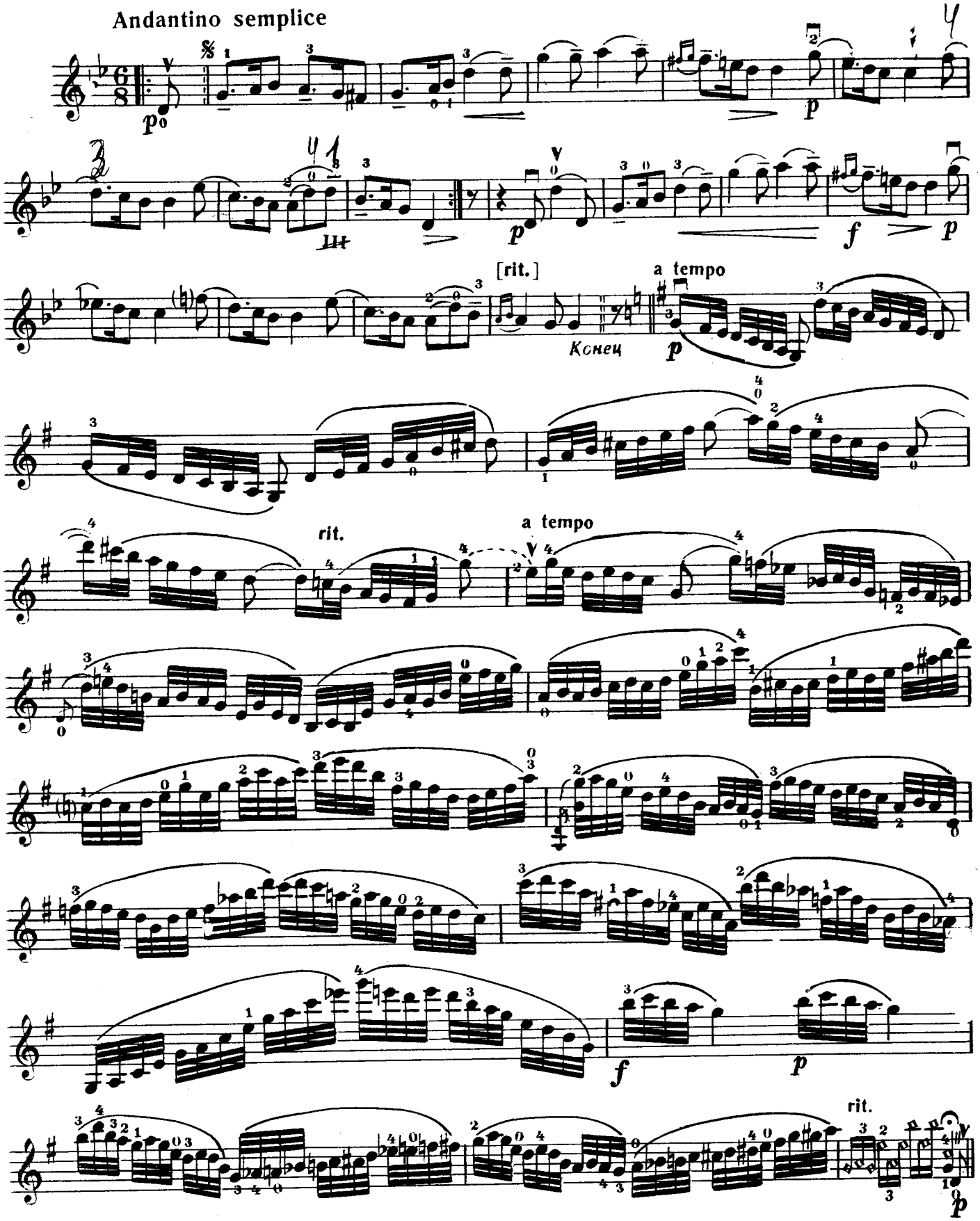

Повторить от знака 𝄋 до слова «Конец»

III

Финал

Allegro

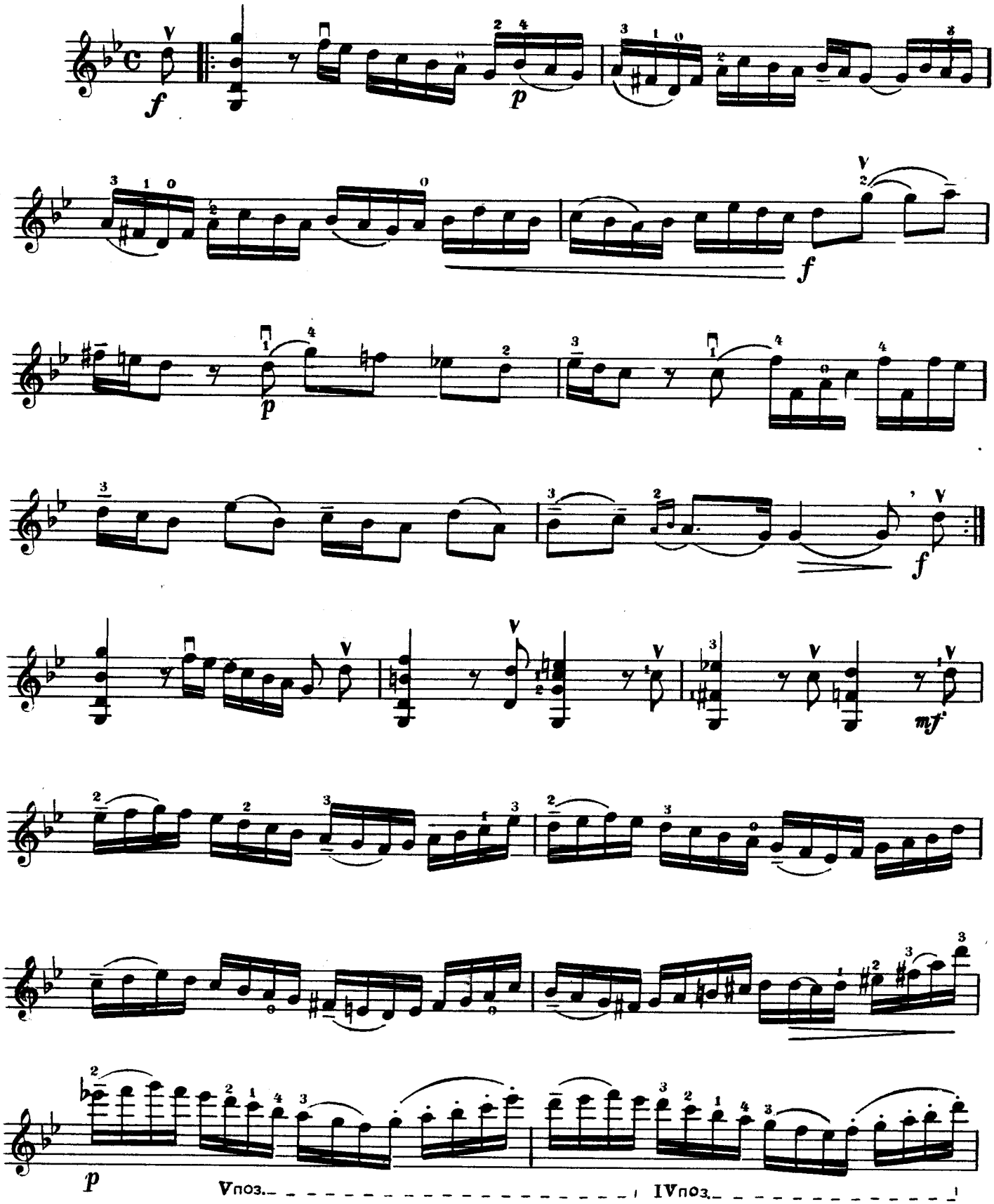

RUBY STAR • RUBY STAR • RUBY STA

Скрипка

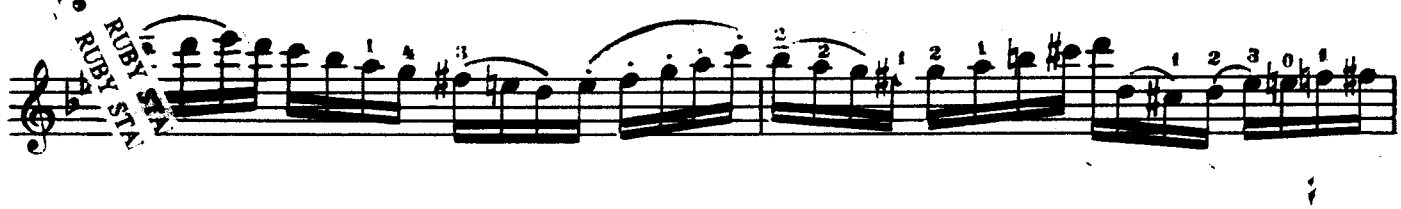

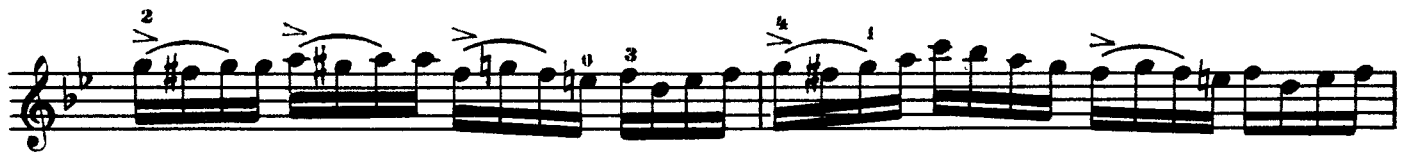

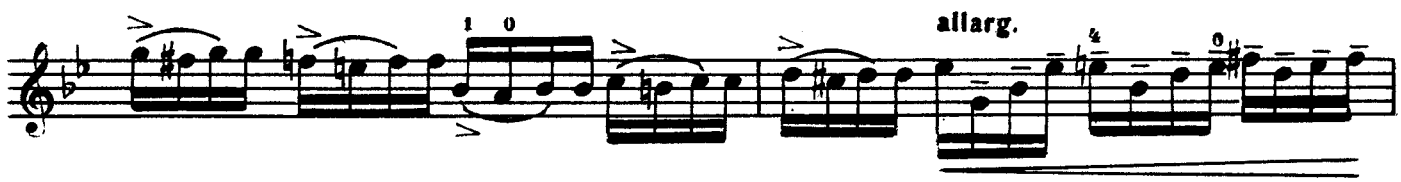

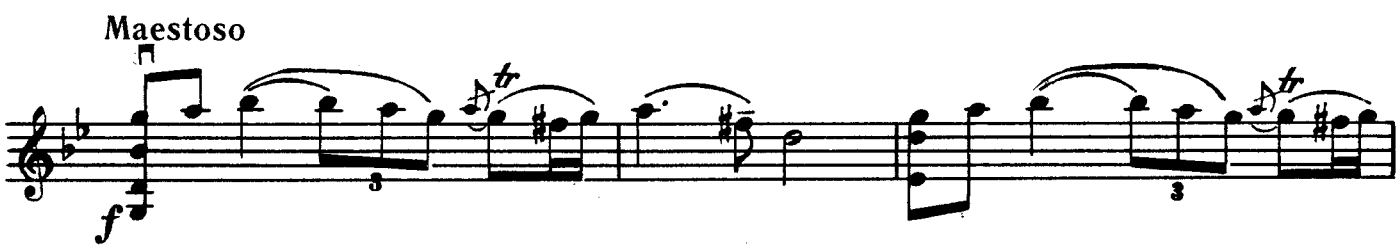

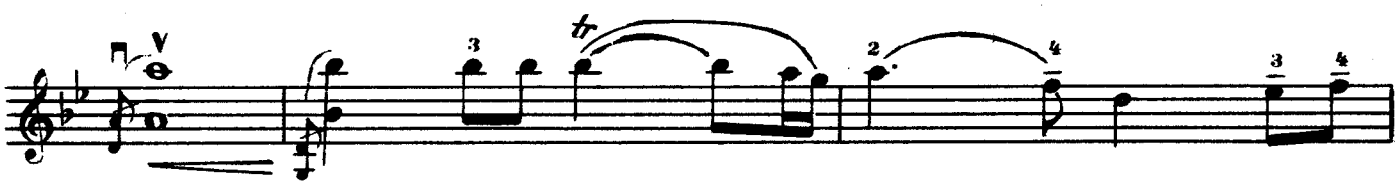

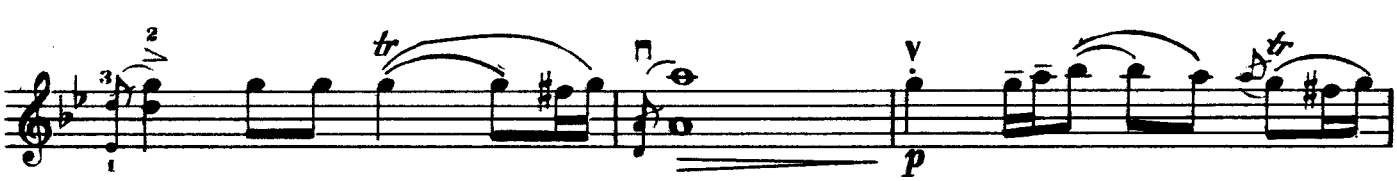

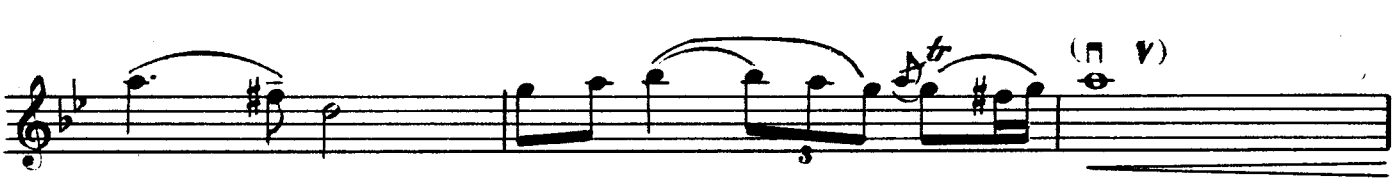

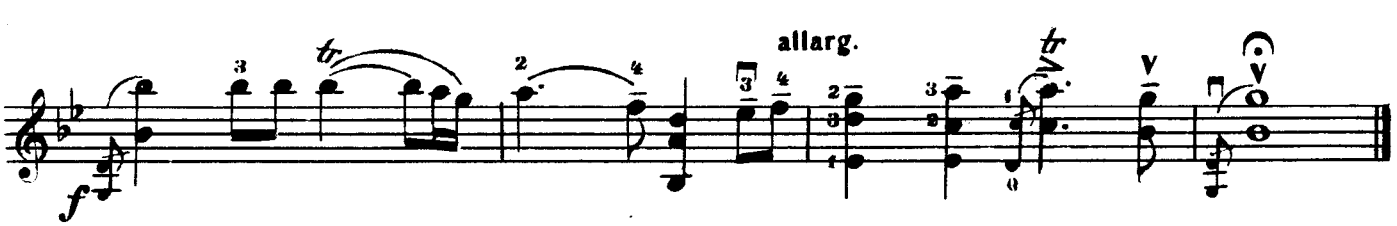

СЮИТА
В СТАРИННОМ СТИЛЕ*

I

Е. ЦИМБАЛИСТ

Прелюдия

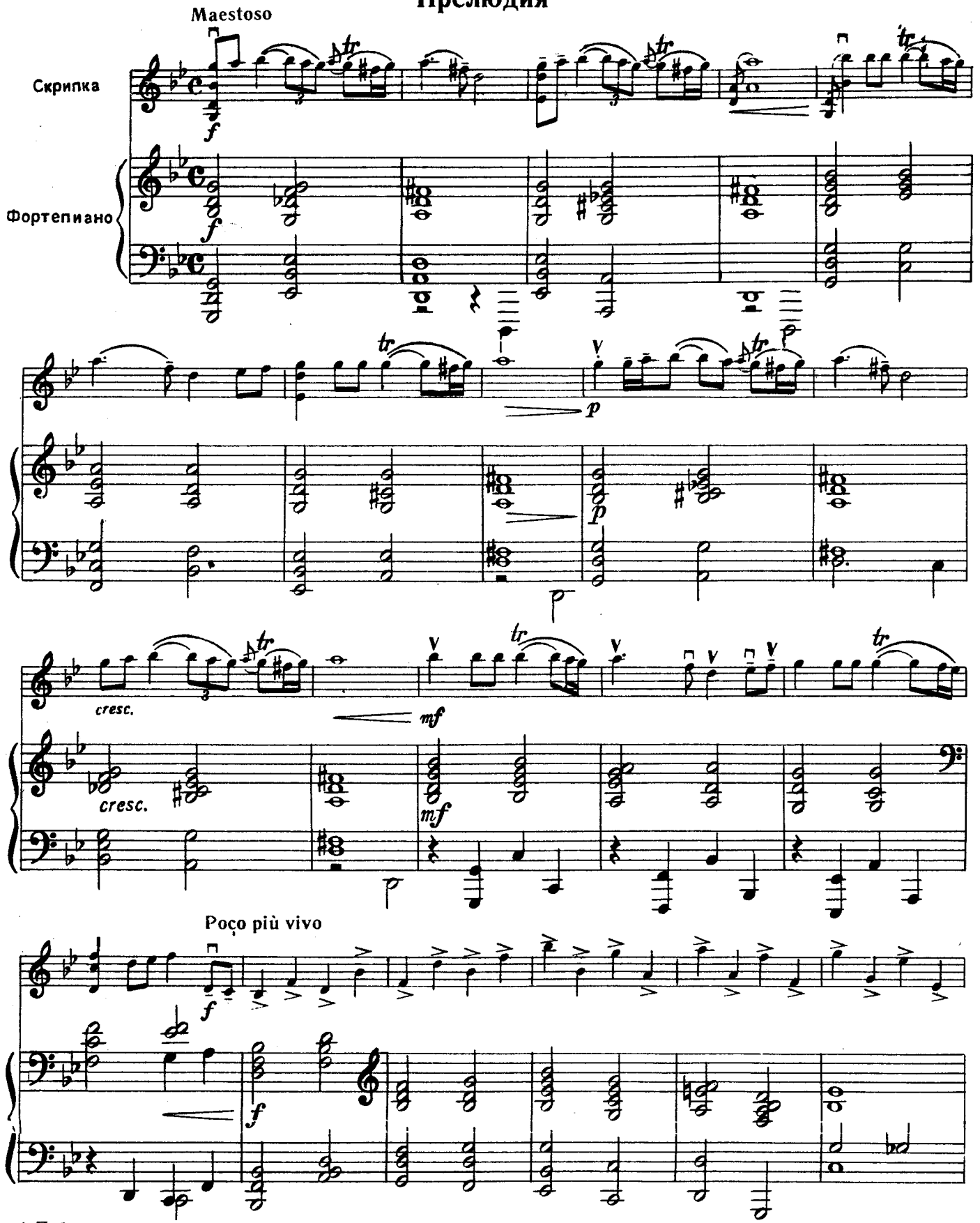

* Публикуется в сокращенном варианте.

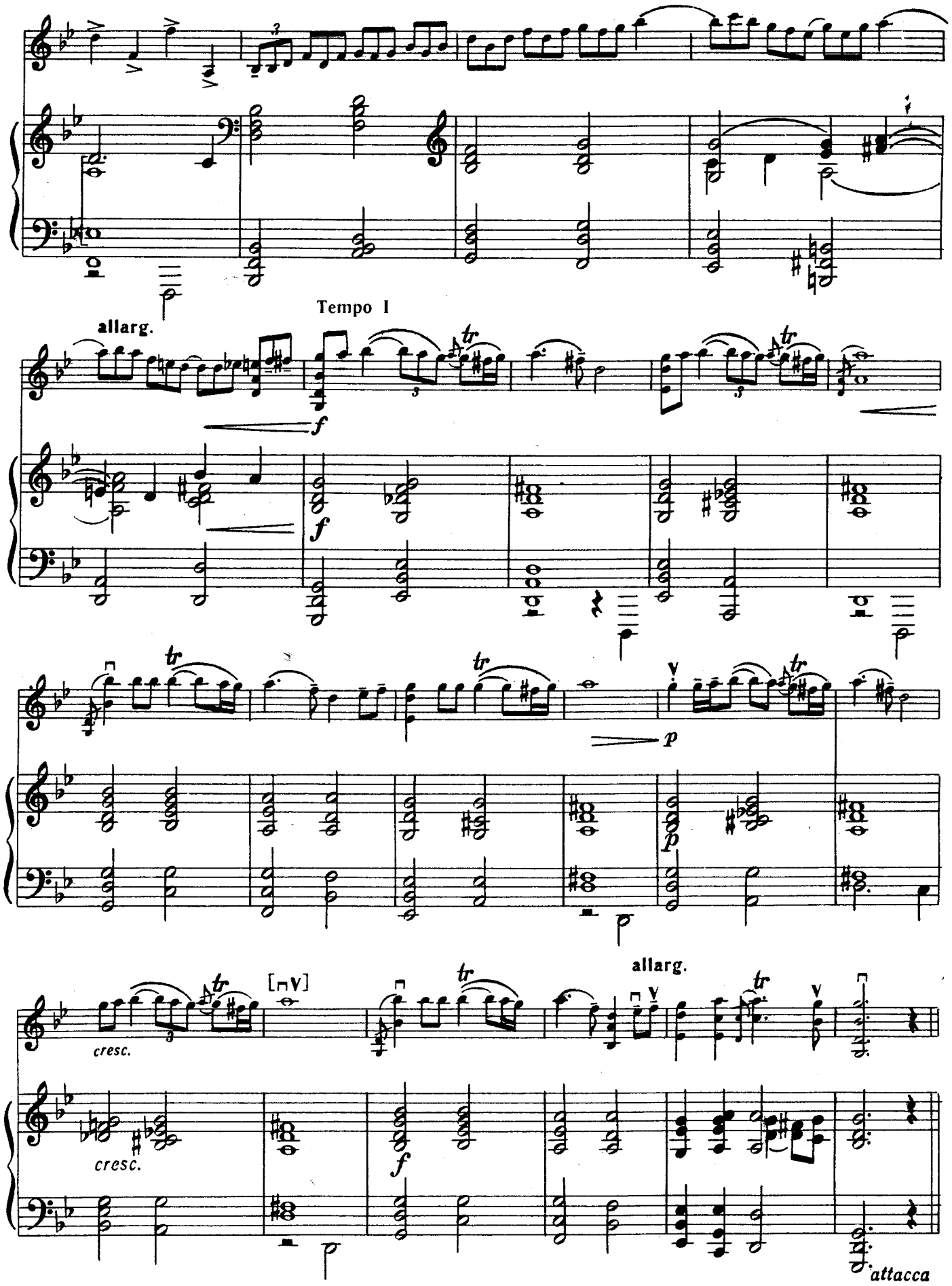
Tempo I
allarg.
f
tr
p
cresc.
allarg.
attacca

II

Сицилиана

Andantino semplice

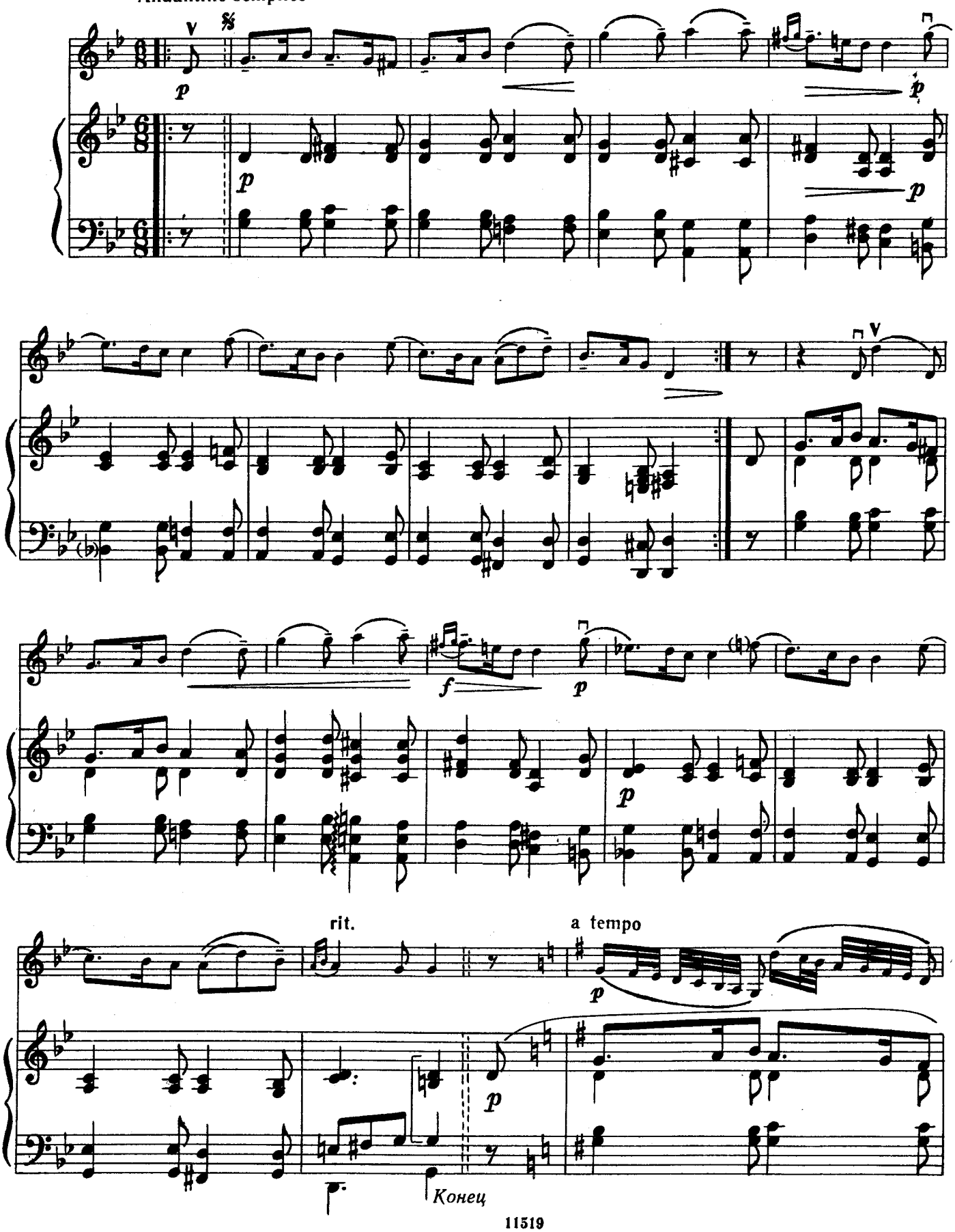

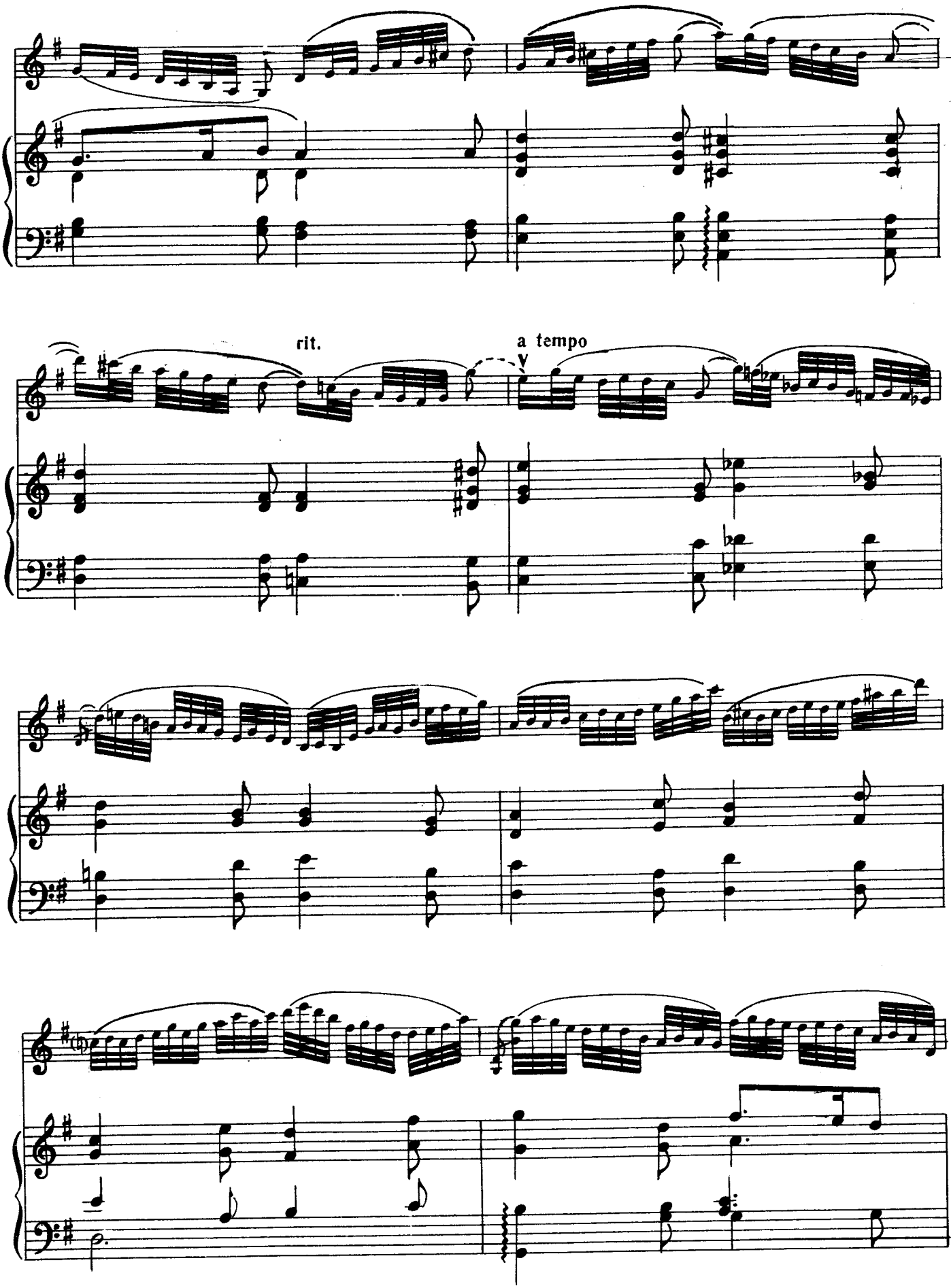
rit.
a tempo

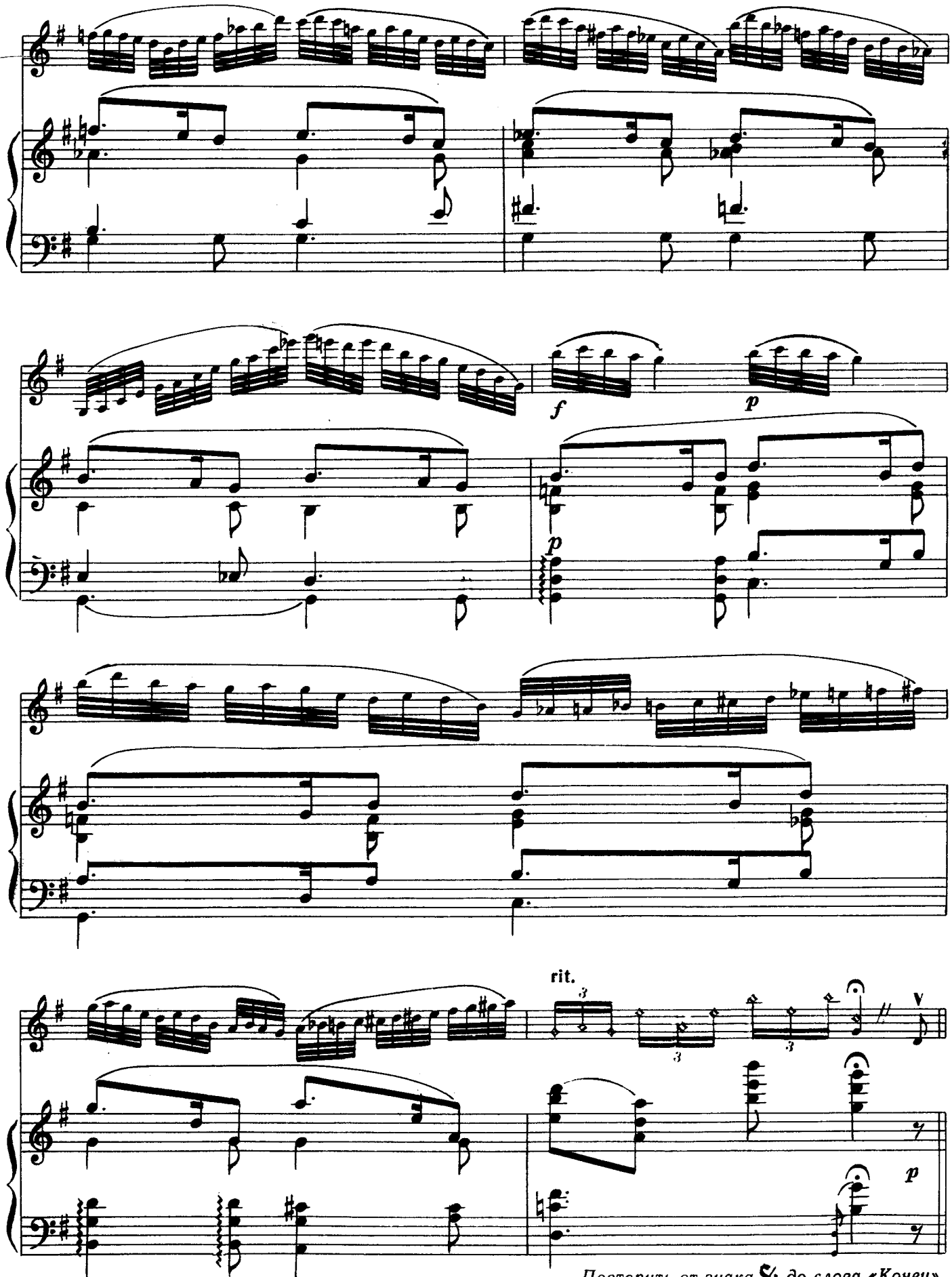

Повторить от знака 𝄋 до слова «Конец»

III

Финал

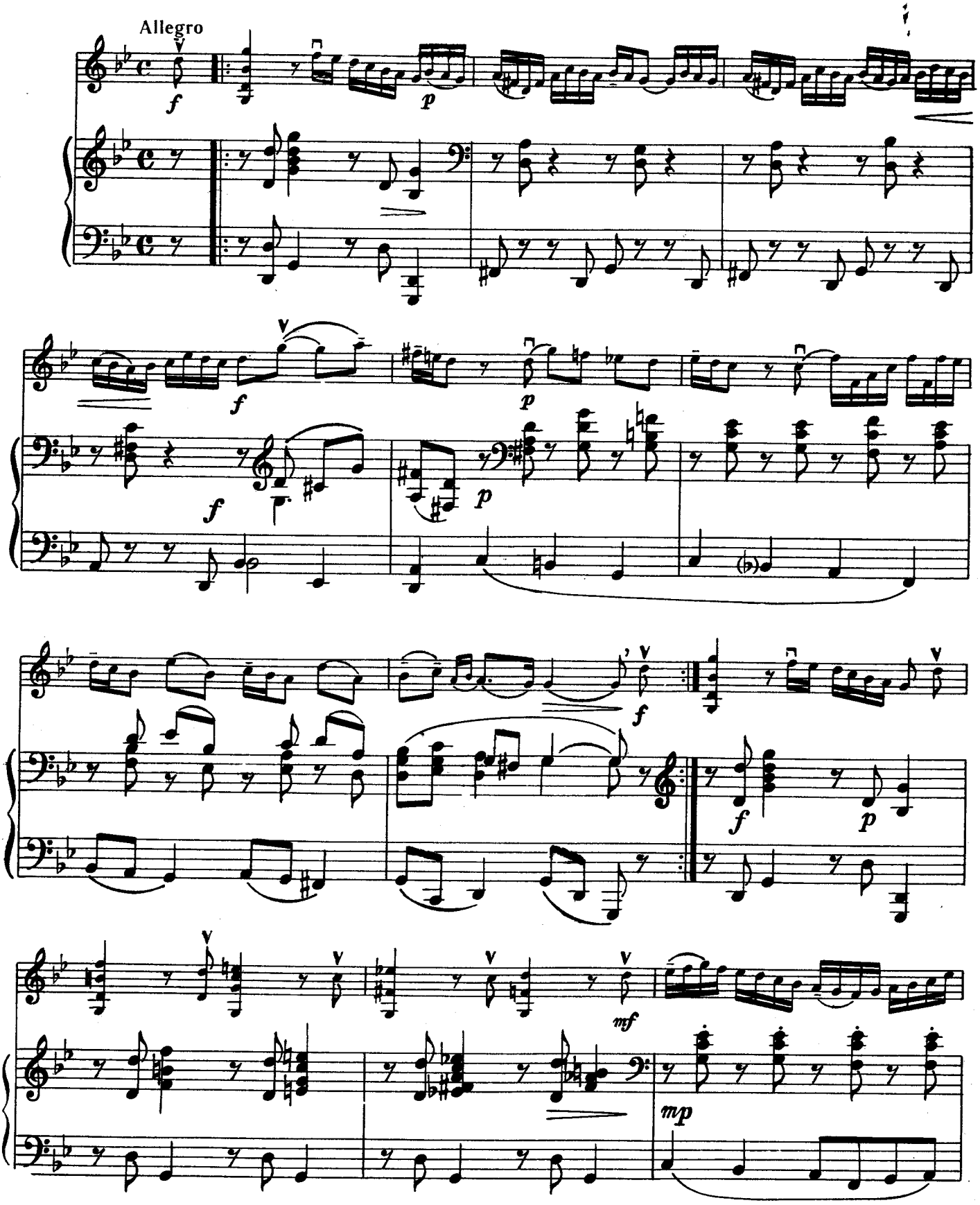

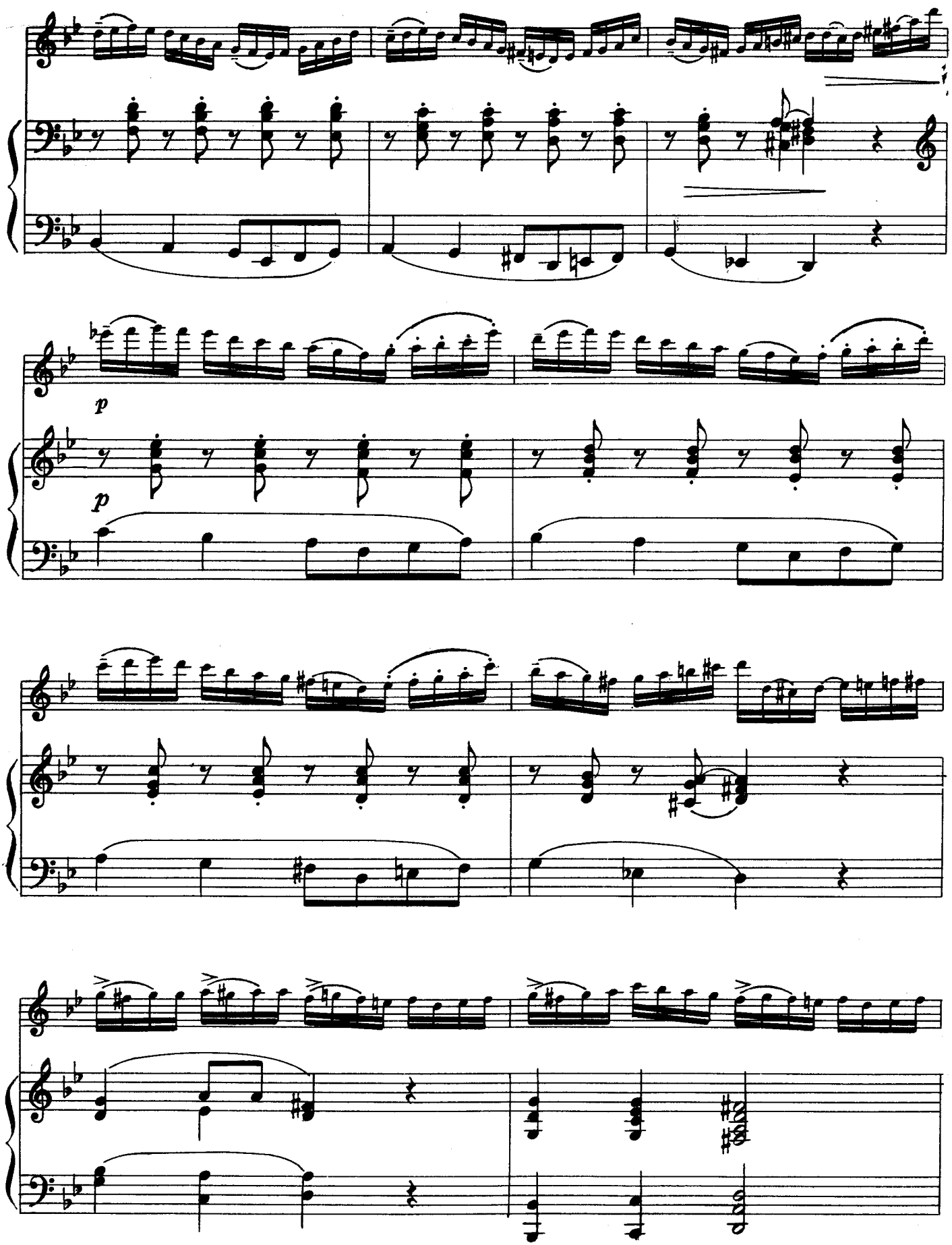
p
p

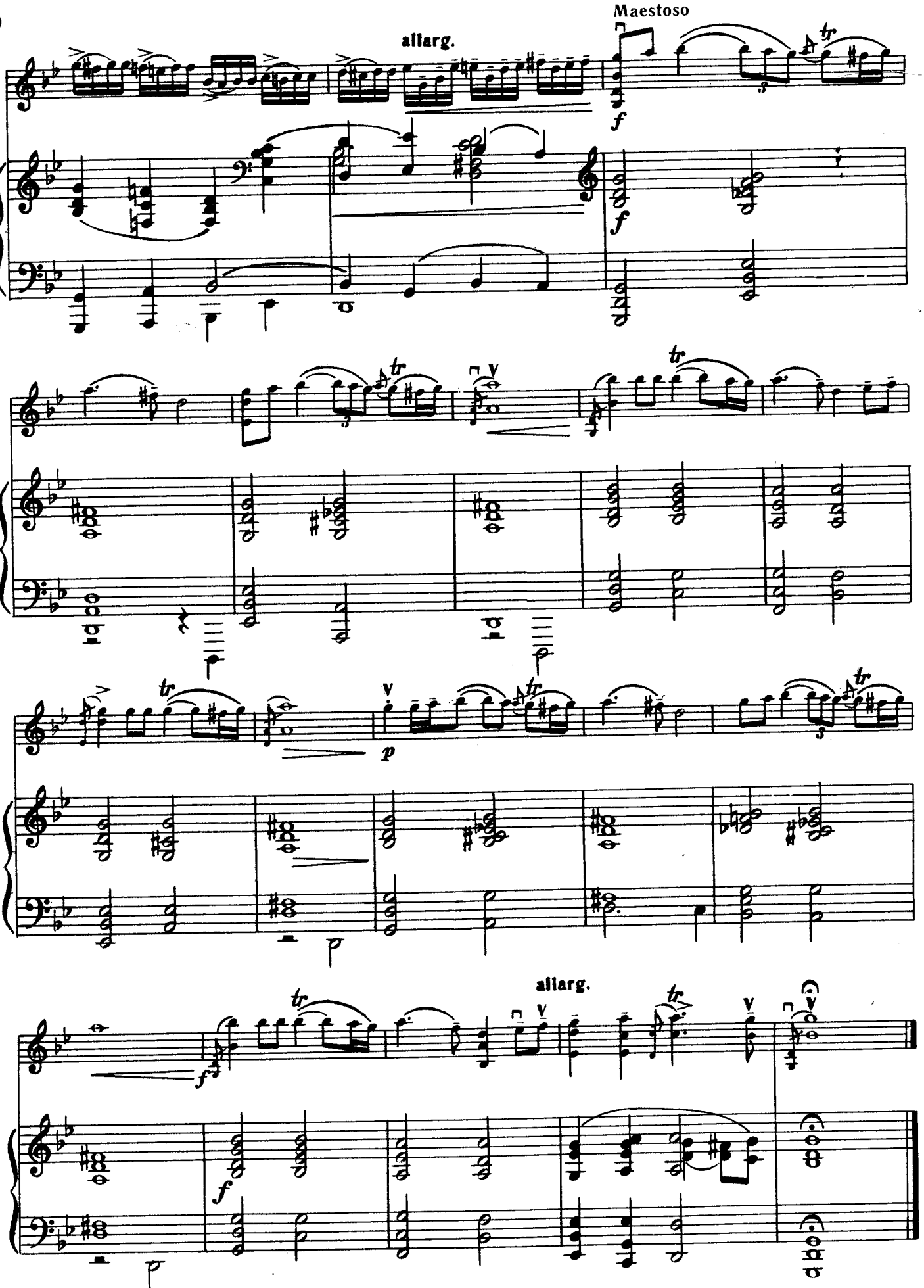
allarg.
Maestoso
allarg.