

78
14.96

Старшие скрипки Фемр.

В. ЦЫТОВИЧ

ДИАЛОГ И СКЕРЦО

ДЛЯ СКРИПКИ И ФОРТЕПИАНО

33476

75

• М У З Ы К А •

МОСКВА • 1969

ДИАЛОГ И СКЕРЦО

В. ЦЫТОВИЧ

Sostenuto

Скрипка

Violin part, measures 1-4. The music is in 4/4 time. It begins with a dynamic marking of *mp* and a *v* (vibrato) marking. The first measure contains a triplet of eighth notes. The following measures continue the melodic line with various intervals and a final triplet of eighth notes.

ff p sub.

8-- 8-- 8--

p

p

Михайлу Вайману

94

ДИАЛОГ И СКЕРЦО 33476

Скрипка

Редакция скриличной партии М. Ваймана

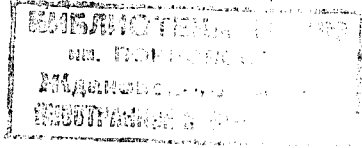

В. ЦЫТОВИЧ

Sostenuto

Скрипка

Скрипка

sempre $\text{♩} = \text{♩}$

f

p *f*

p *f*

pizz. *pizz.*

arco

pizz. *arco* *sf*

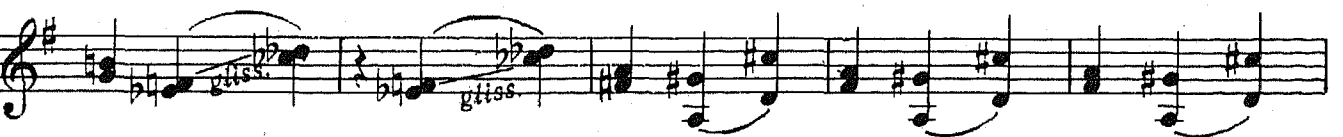
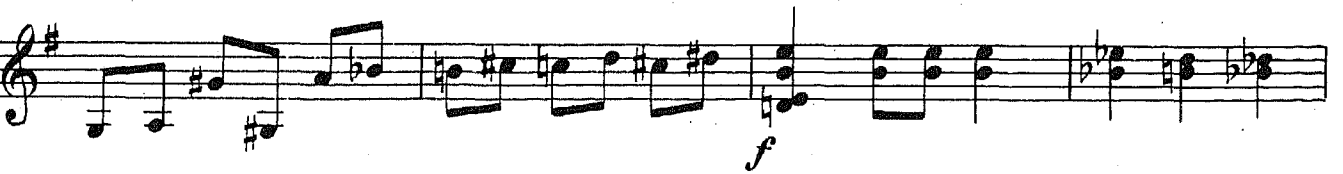
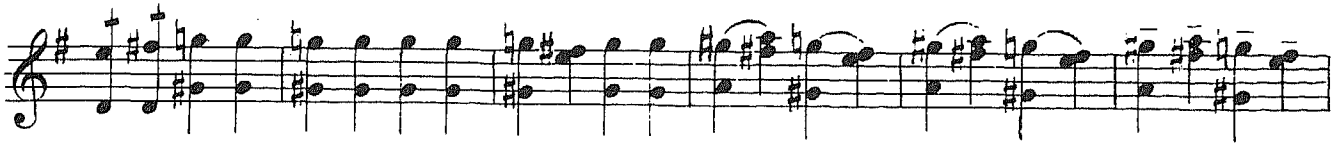

Скрипка

Violin score in G major. The piece begins with a forte (*f*) dynamic and a first ending marked with a '2'. The score includes a piano (*p*) section, a fortissimo (*ff*) section with a *poco cresc.* marking, and various articulations such as slurs and accents. The notation is in a single system with eight staves.

Скрипка

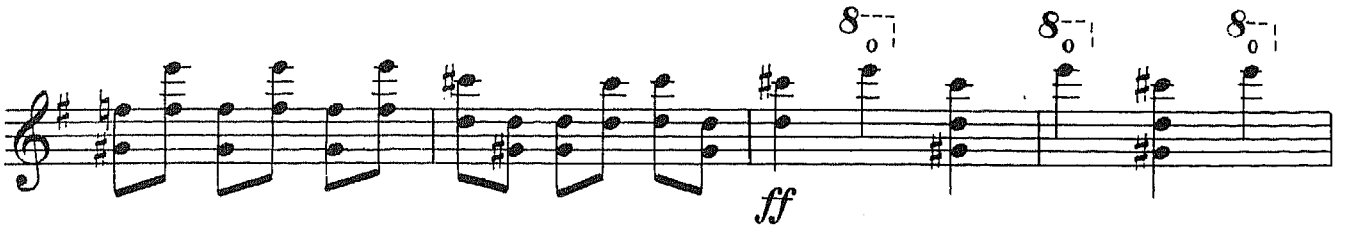
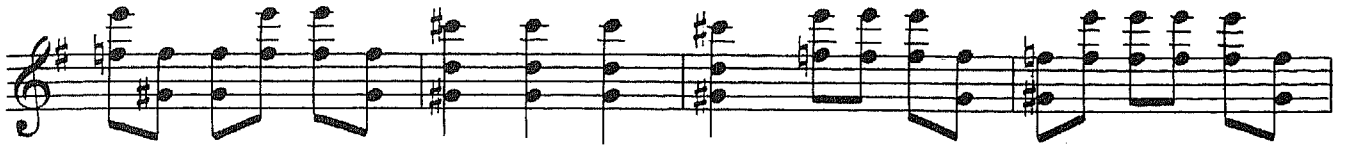

33476

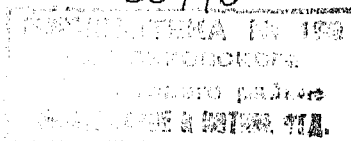

Индекс 9—6—2

ЦЫТОВИЧ ВЛАДИМИР ИВАНОВИЧ
ДИАЛОГ И СКЕРЦО
для скрипки и фортепиано

Редактор *Т. Ямпольский*

Корректор *Э. Полинская*

Техн. редактор *Т. Сучкова*

Подписано к печати 8/VIII-69 г. Формат бумаги 60×90¹/₈. Печ. л. 3,0. Уч.-изд. л. 3,0.
Тираж 700 экз. Изд. № 6063. Т. п. 69 г. № 833. Зак. 1384. Цена 30 к. Бумага № 1.

Издательство «Музыка», Москва, Неглинная, 14

Московская типография № 17 Главполиграфпрома Комитета по печати
при Совете Министров СССР, ул. Щипок, 18