14

МАДРІД

Х. Туріна

МАДРИД

Х. Турина

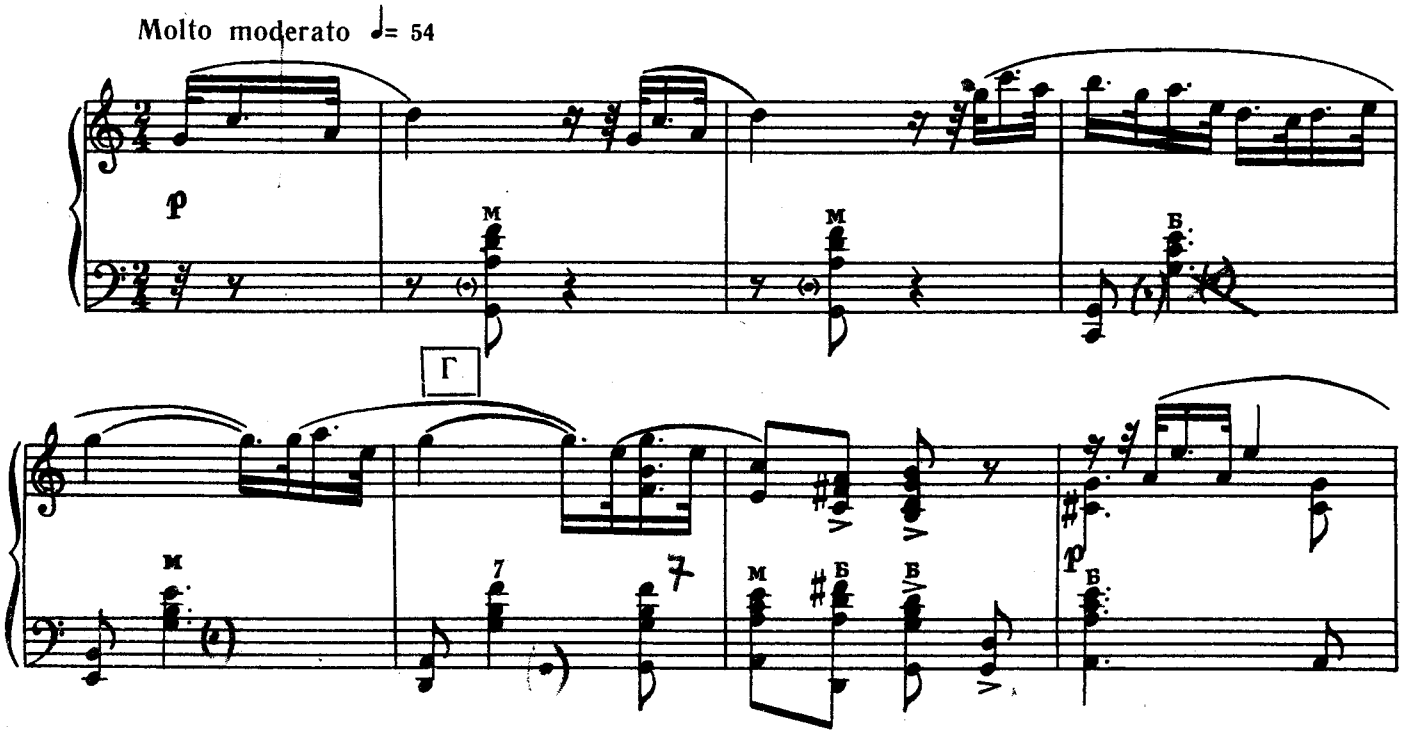

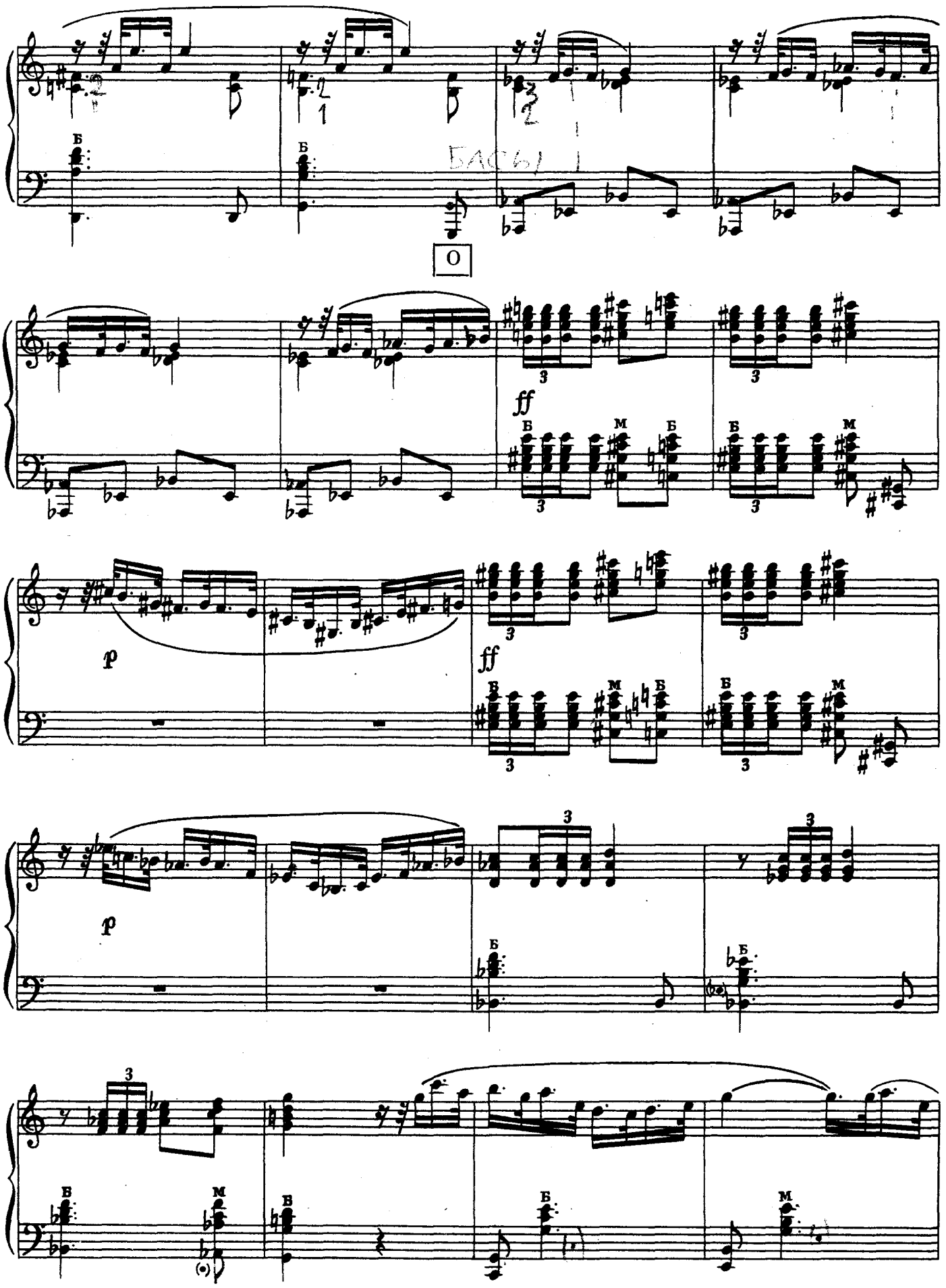
БАСЫ
О
ff
p
ff
p

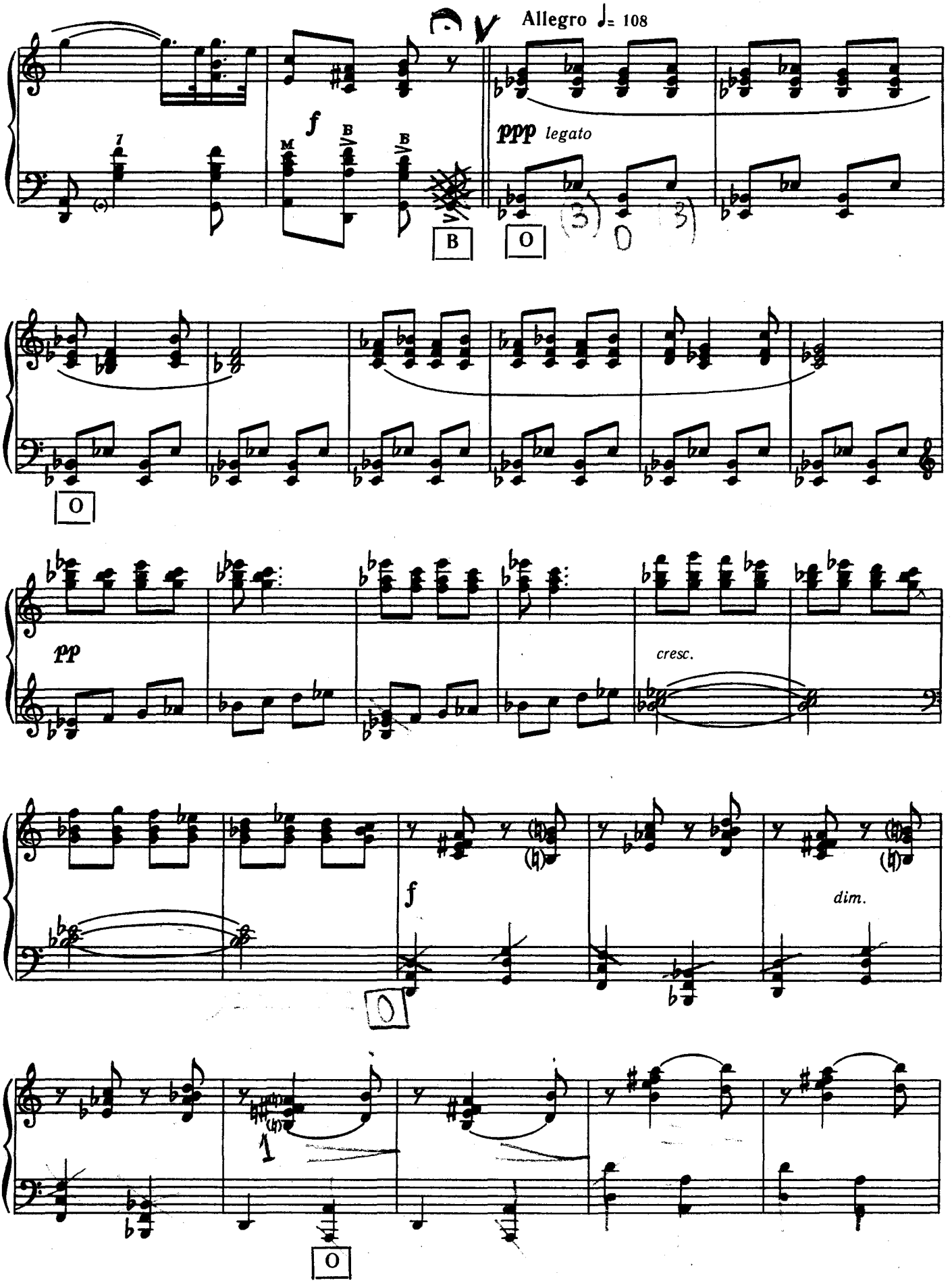
Allegro ♩= 108
ppp legato
pp
cresc.
f
dim.

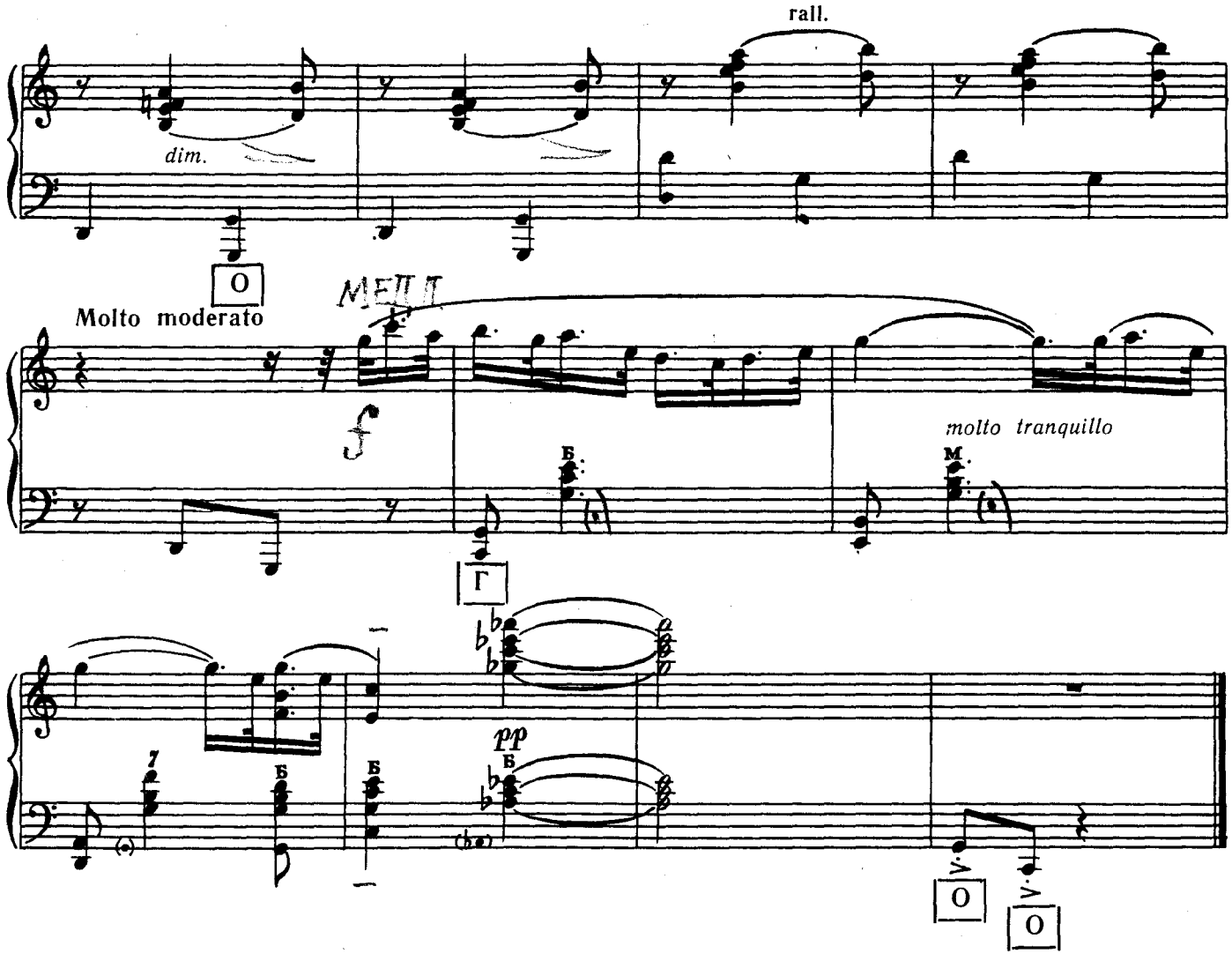
rall.
dim.
O
Molto moderato
f
molto tranquillo
Б
М
Г
pp
7
Б
Б
Б
O
O

ЧЕТЫРЕ ПЬЕСЫ
из цикла «Почтовые открытки»

Х. ТУРИНА

НАБЕРЕЖНЫЕ БАРСЕЛОНЫ

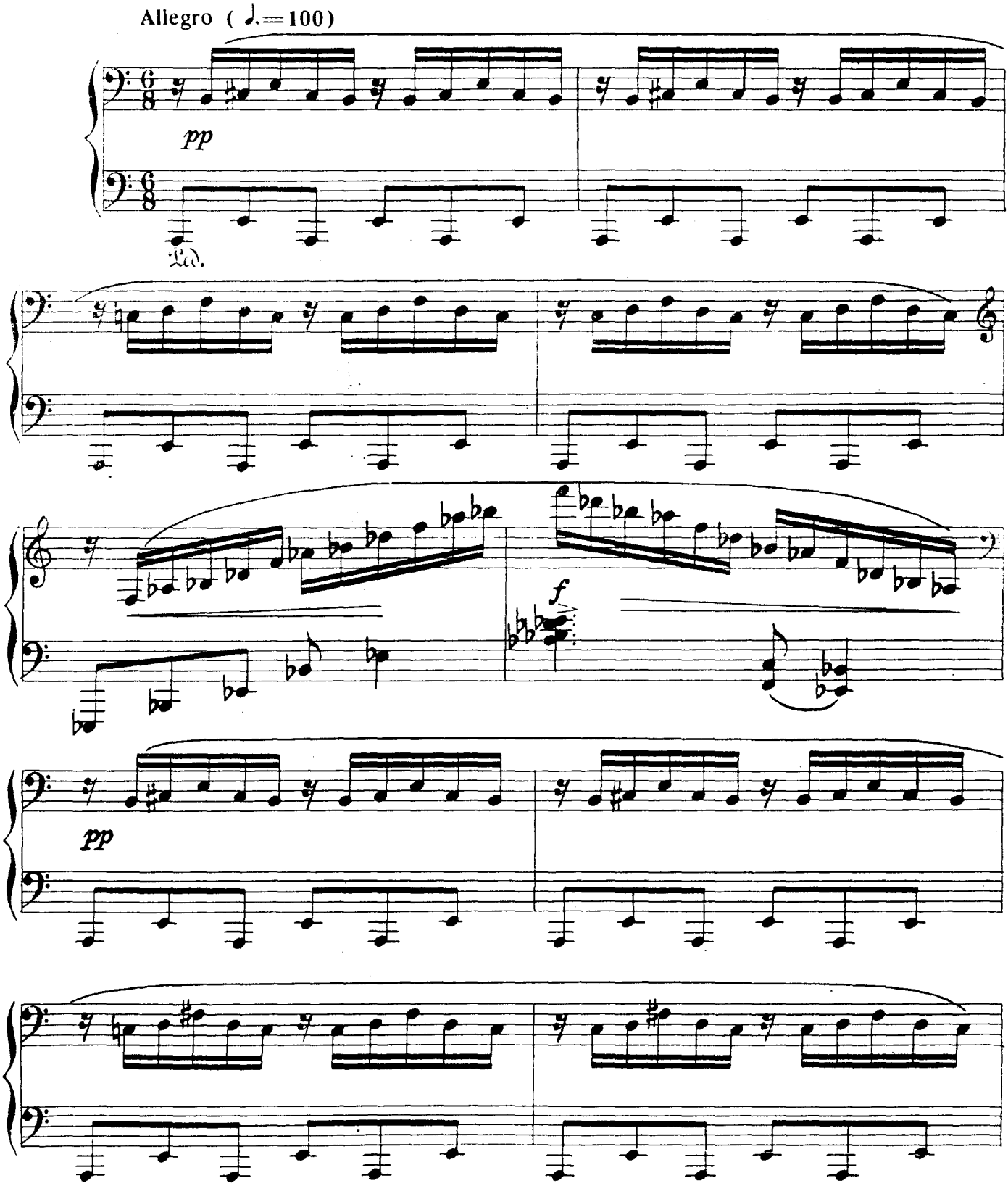

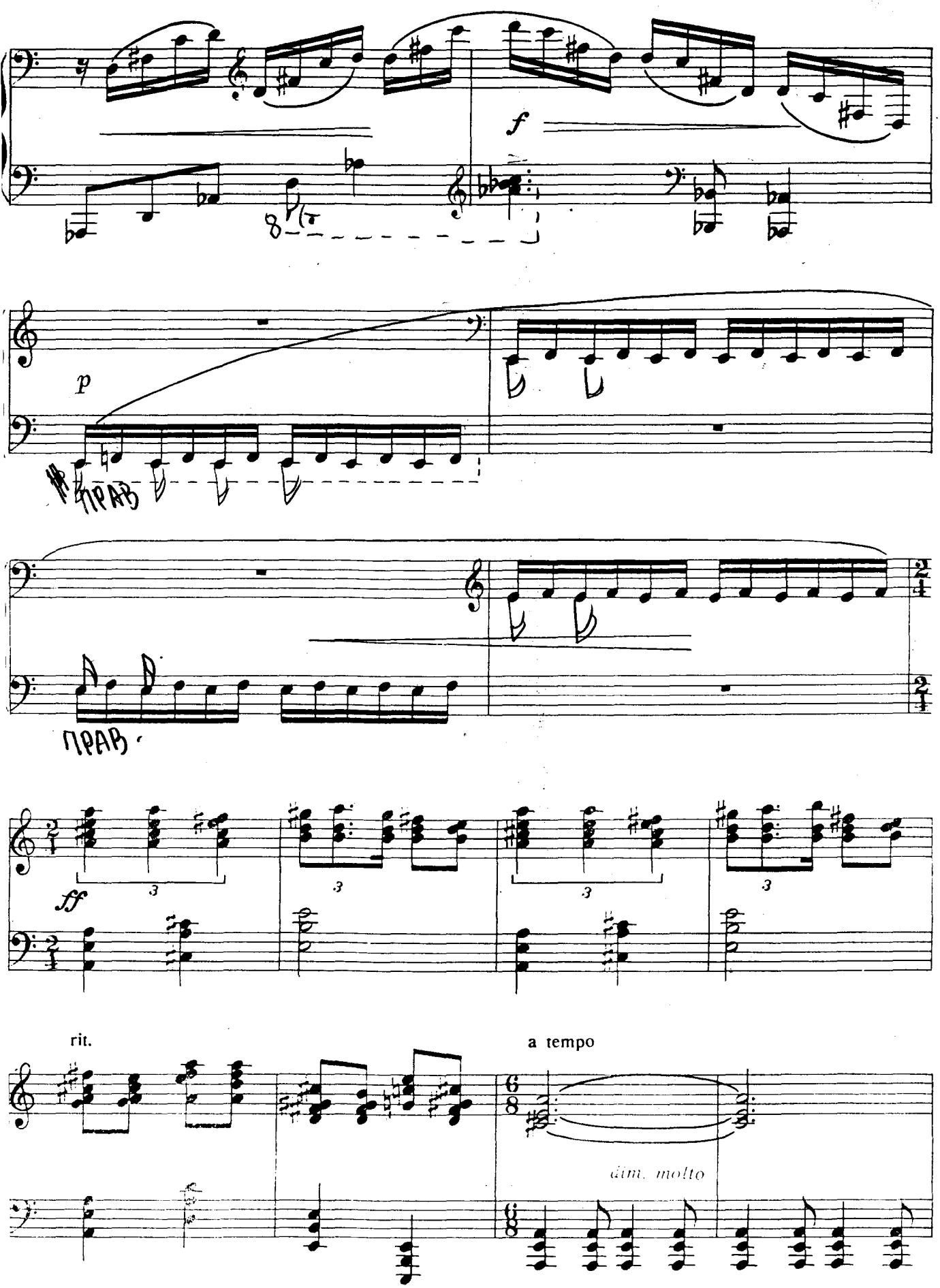
f
p
прав
прав
ff
3
3
3
3
rit.
a tempo
dim. molto

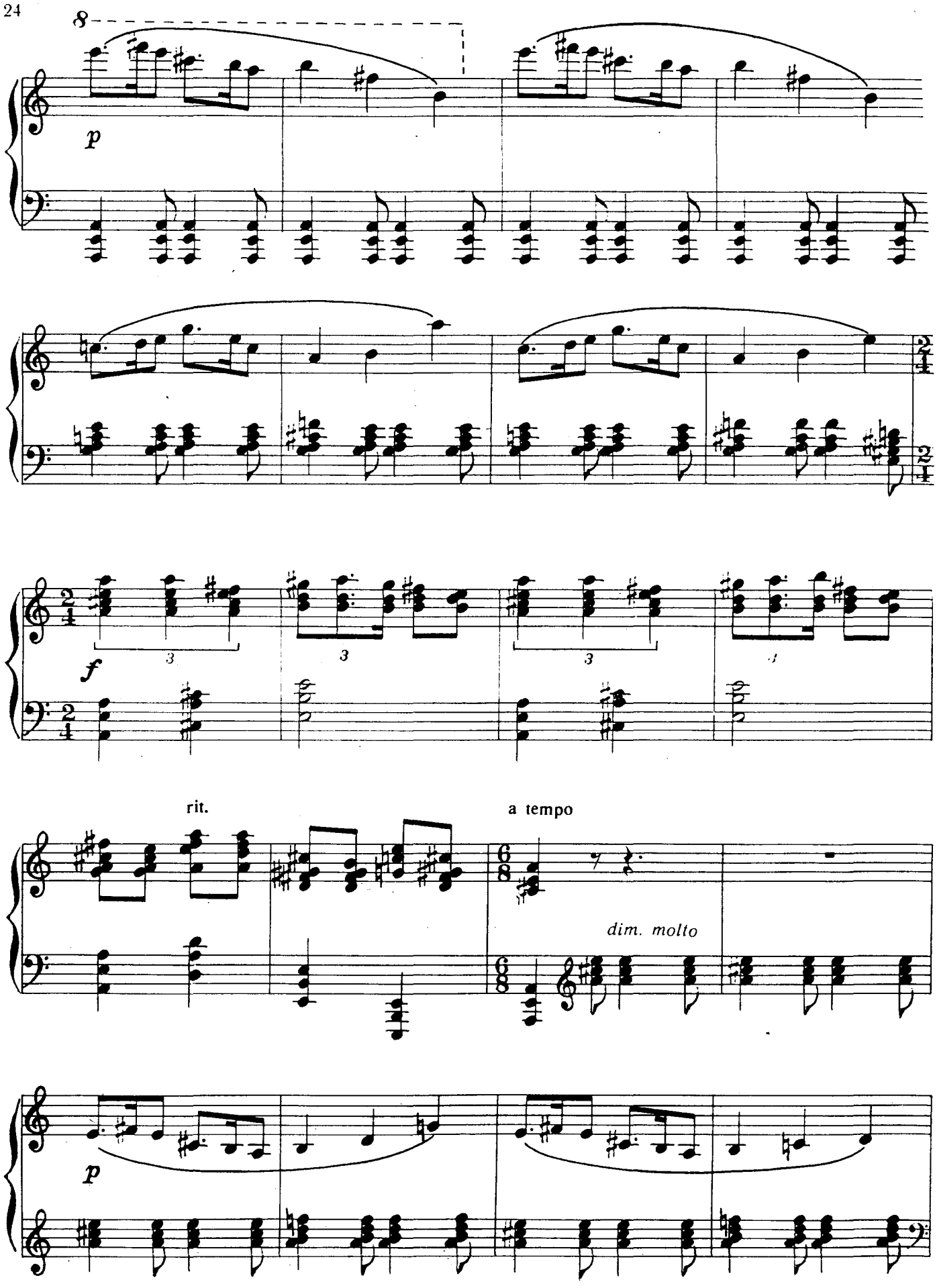
8
p
f
3
3
3
rit.
a tempo
dim. molto
p

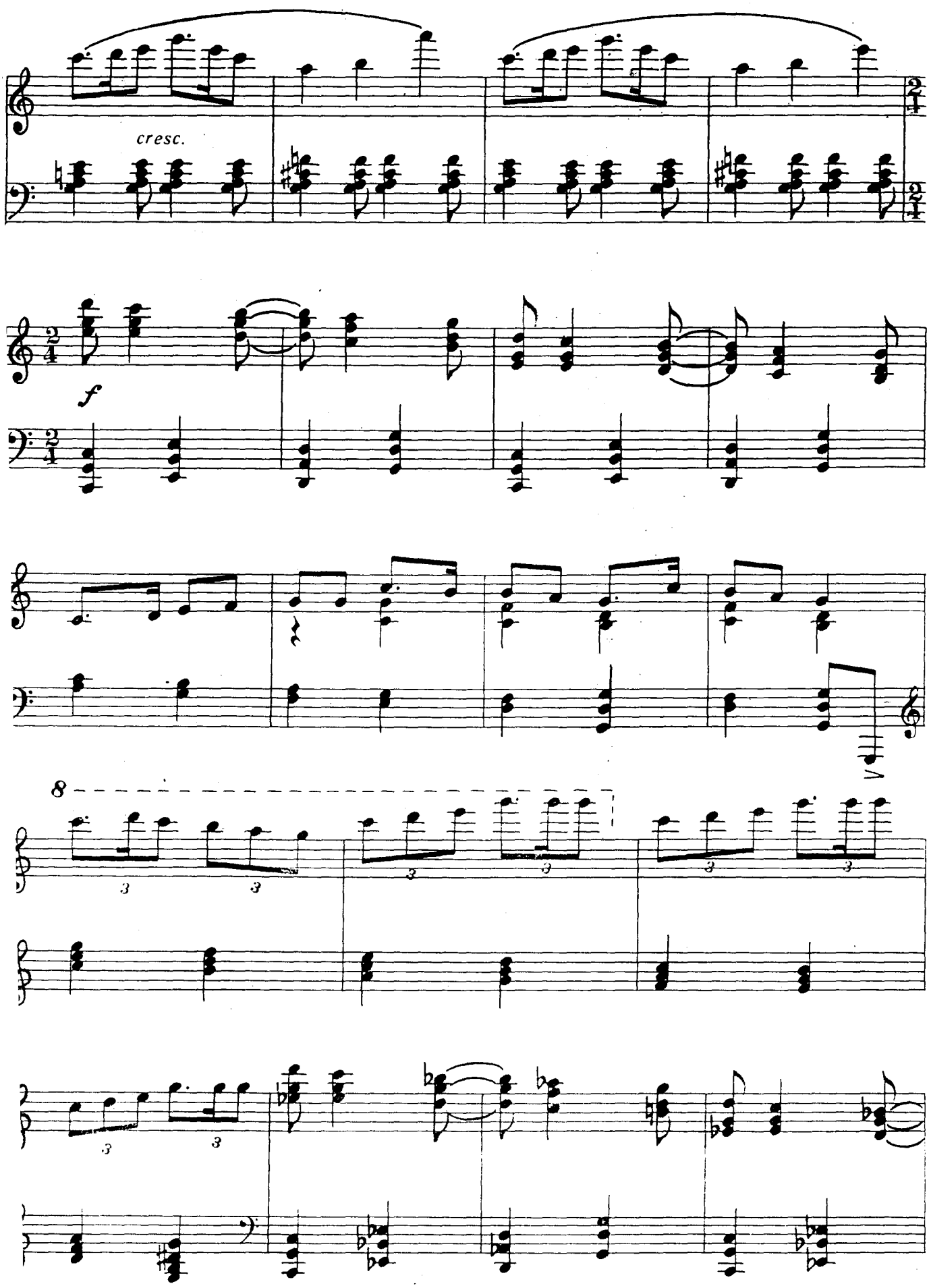
cresc.
f
8
3
3
3
3
3
3
3
3

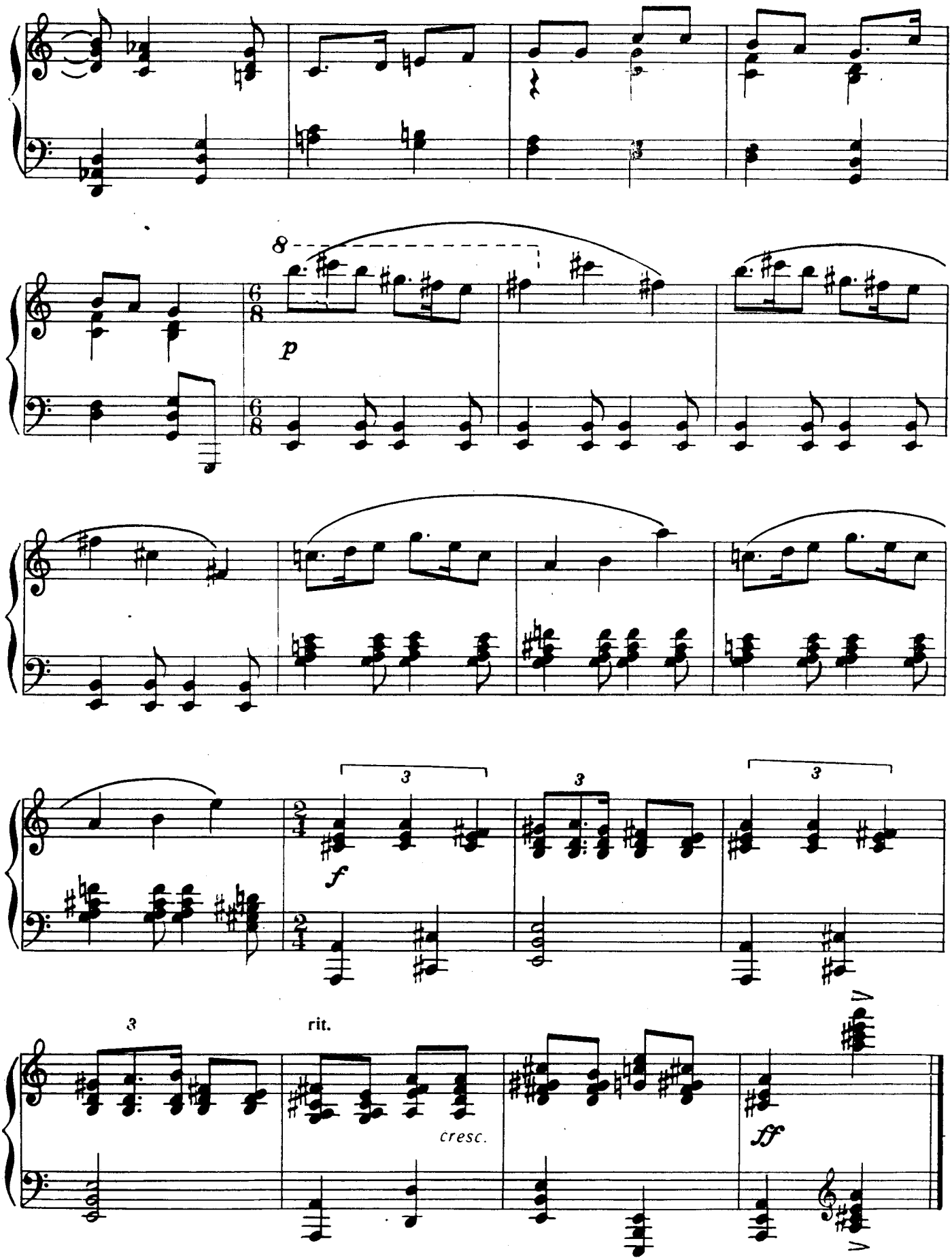
8
p
3
3
3
f
3
rit.
cresc.
ff

НАРОДНОЕ ГУЛЯНЬЕ*

Х. Турина

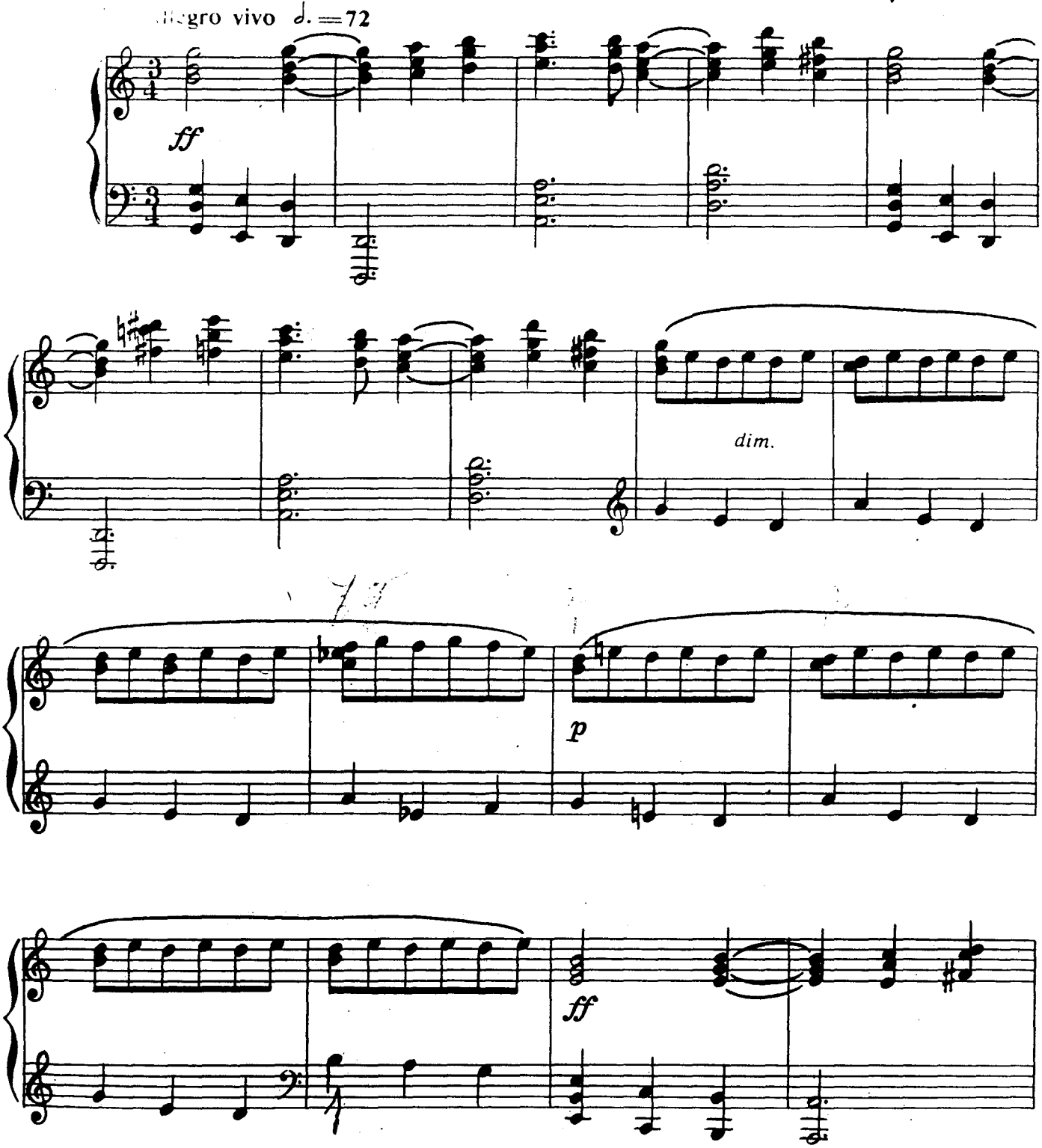

* Оригинальное название пьесы — «Romeria» не имеет эквивалента на русском языке. Его точный перевод — народное гулянье на месте паломничества.

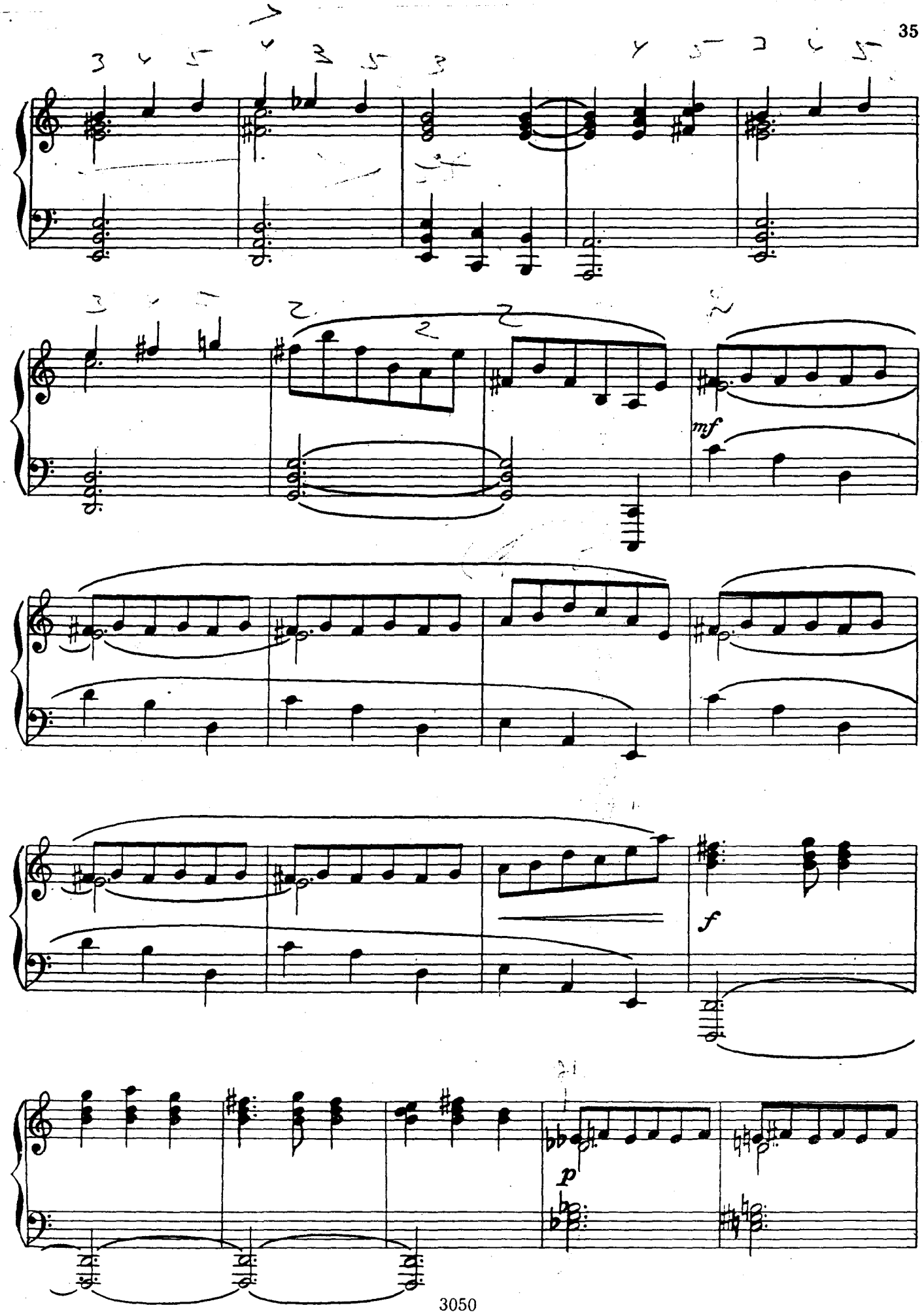
mf
f
p

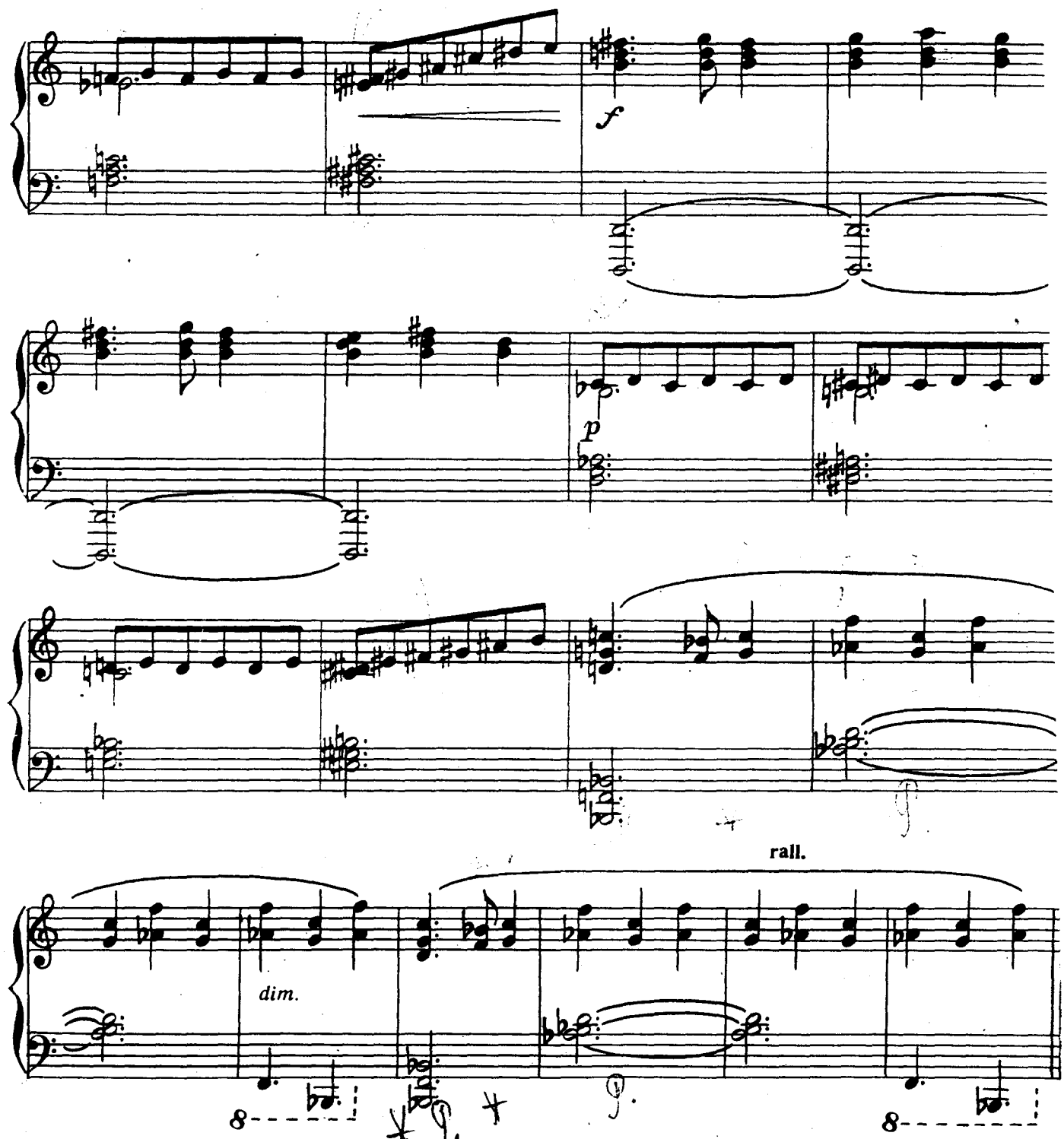

Poco meno (ma sempre Allegro) ♩. =60

con sentimento religioso

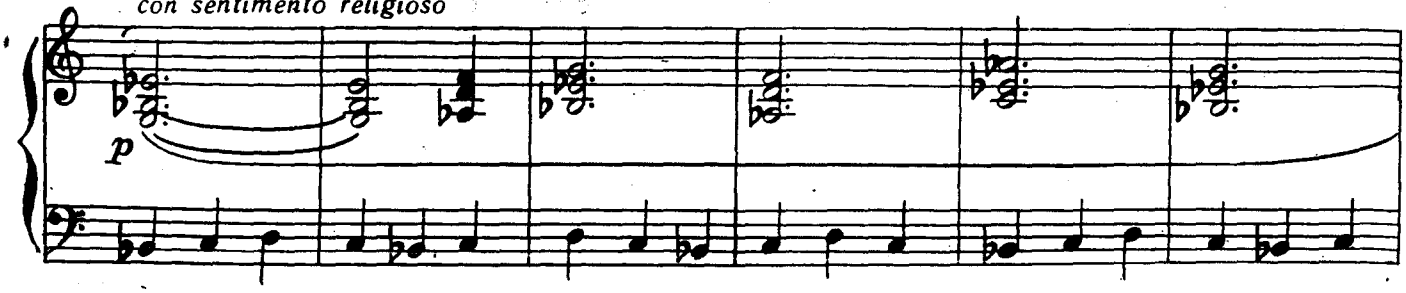

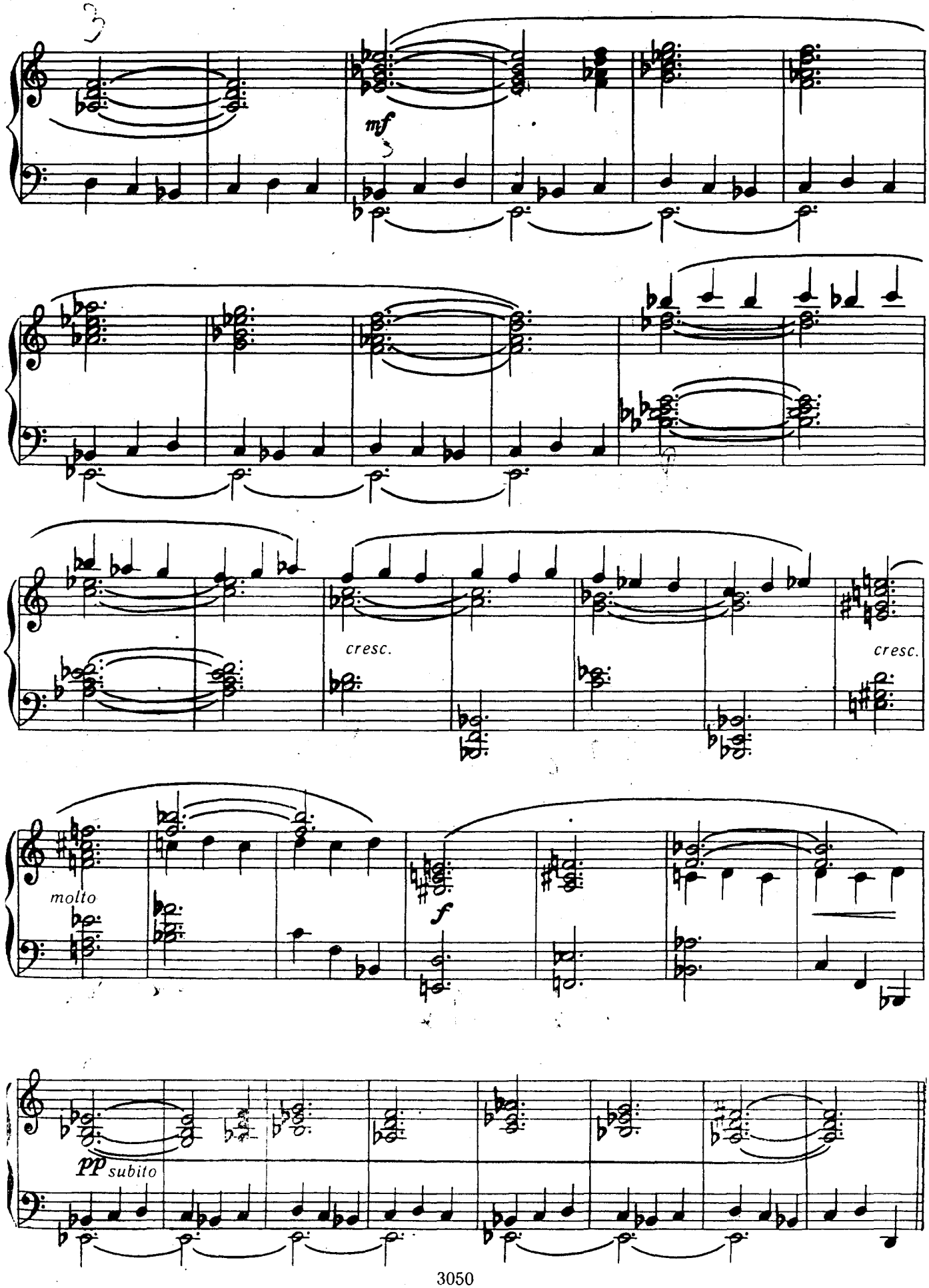
mf
cresc.
cresc.
molto
f
pp subito

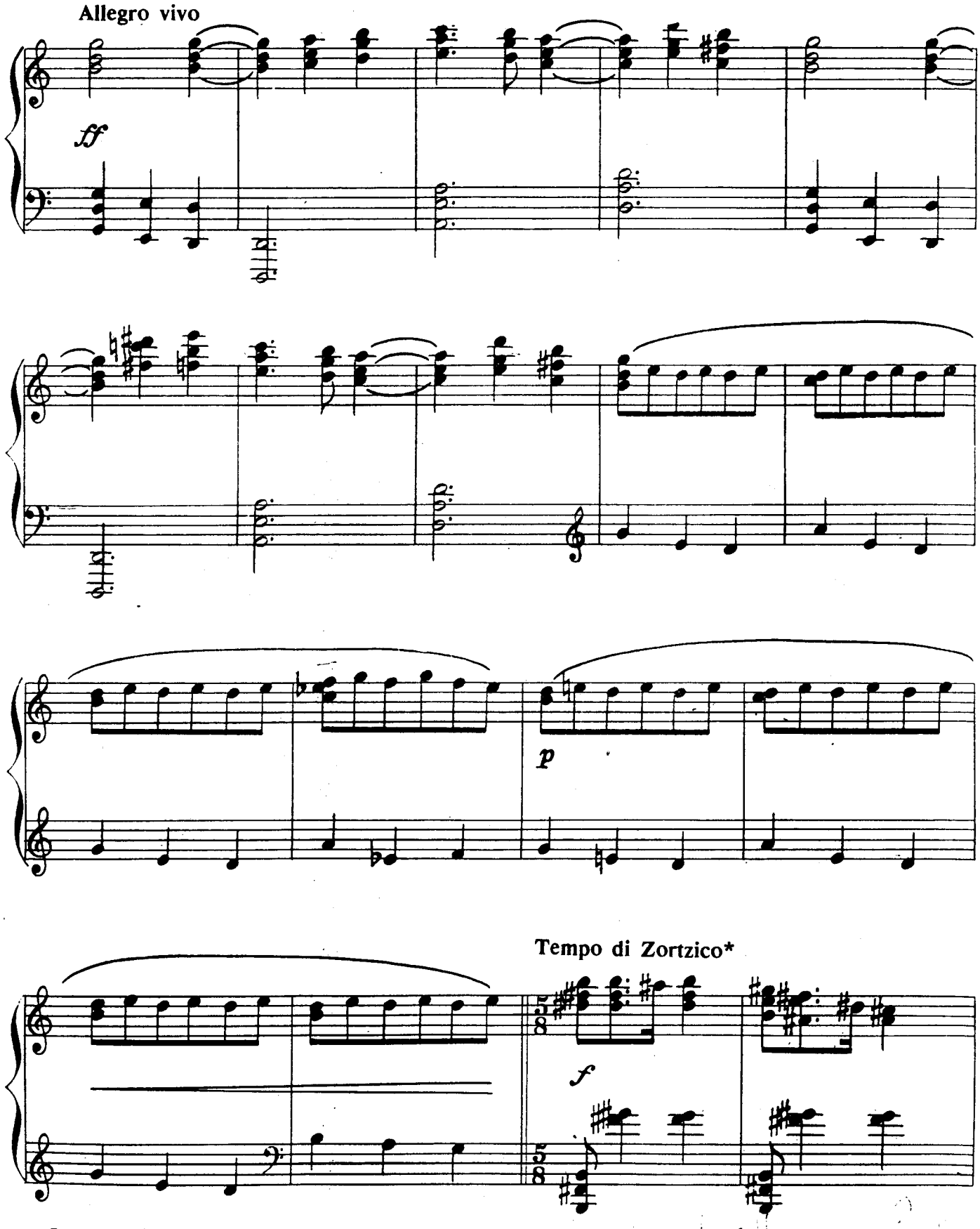

* Zortzico — баскский национальный танец.

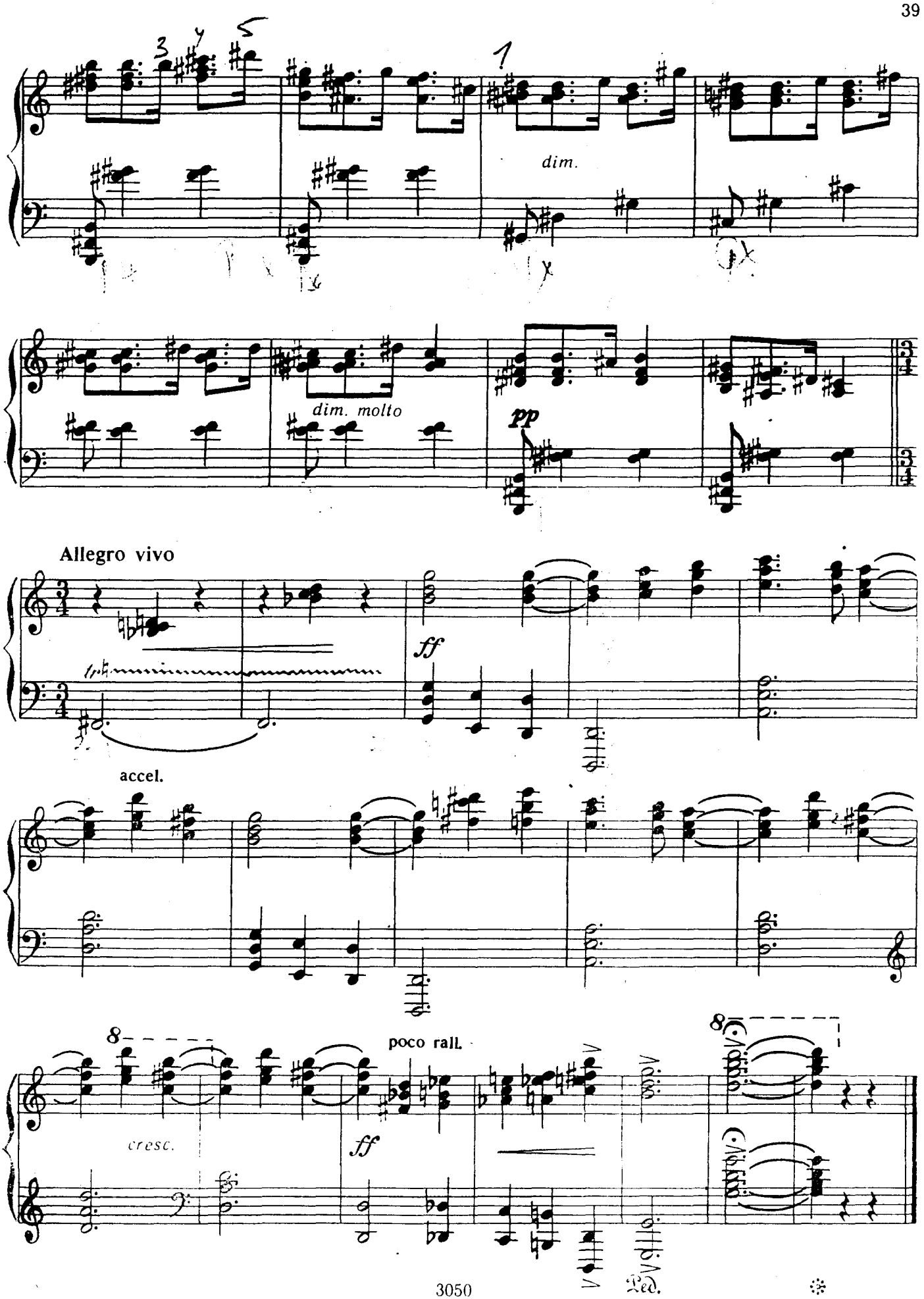
dim.
dim. molto
pp
Allegro vivo
ff
accel.
poco rall.
cresc.
ff
Ped.

ПЕЙЗАЖ ГРЕНАДЫ

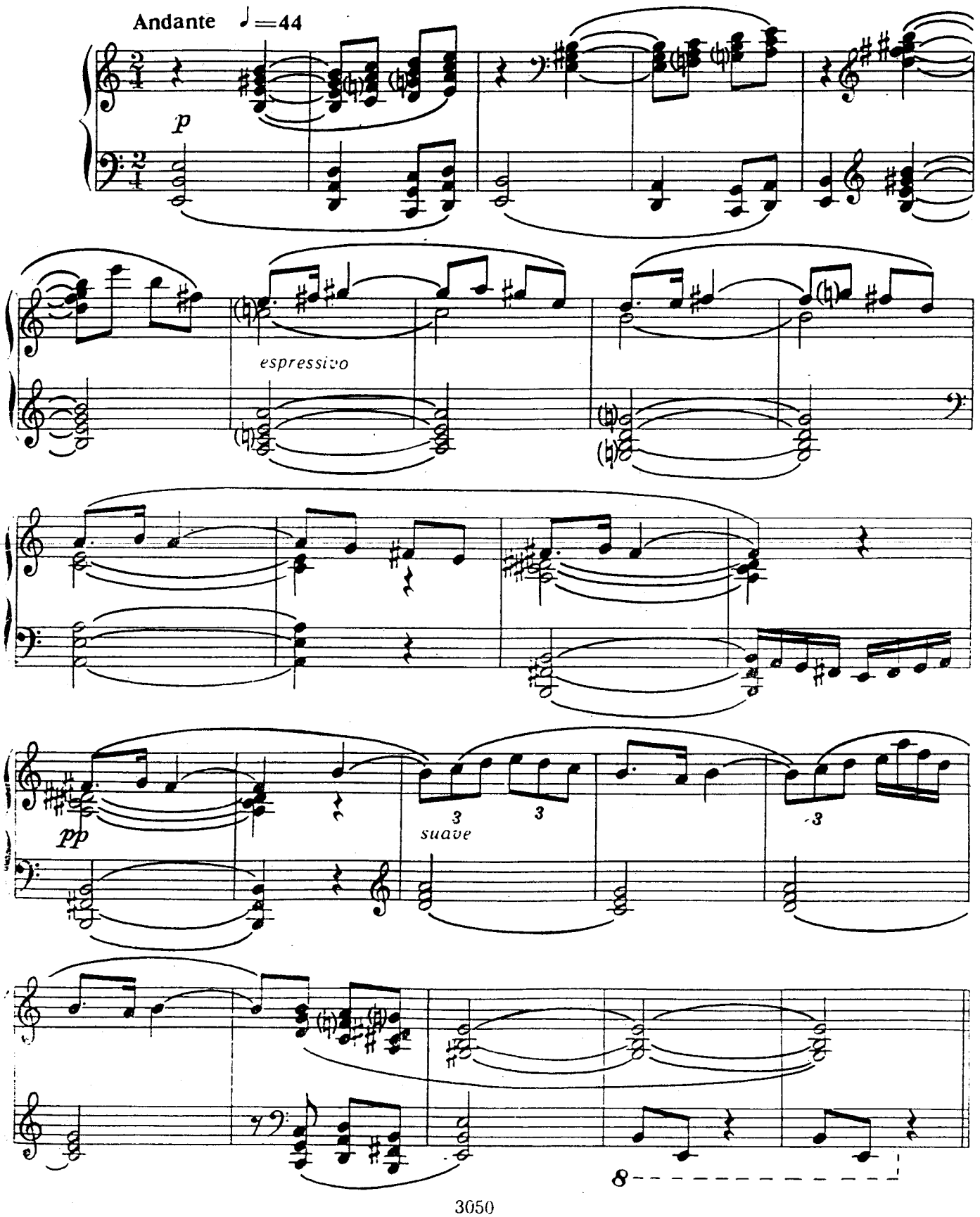

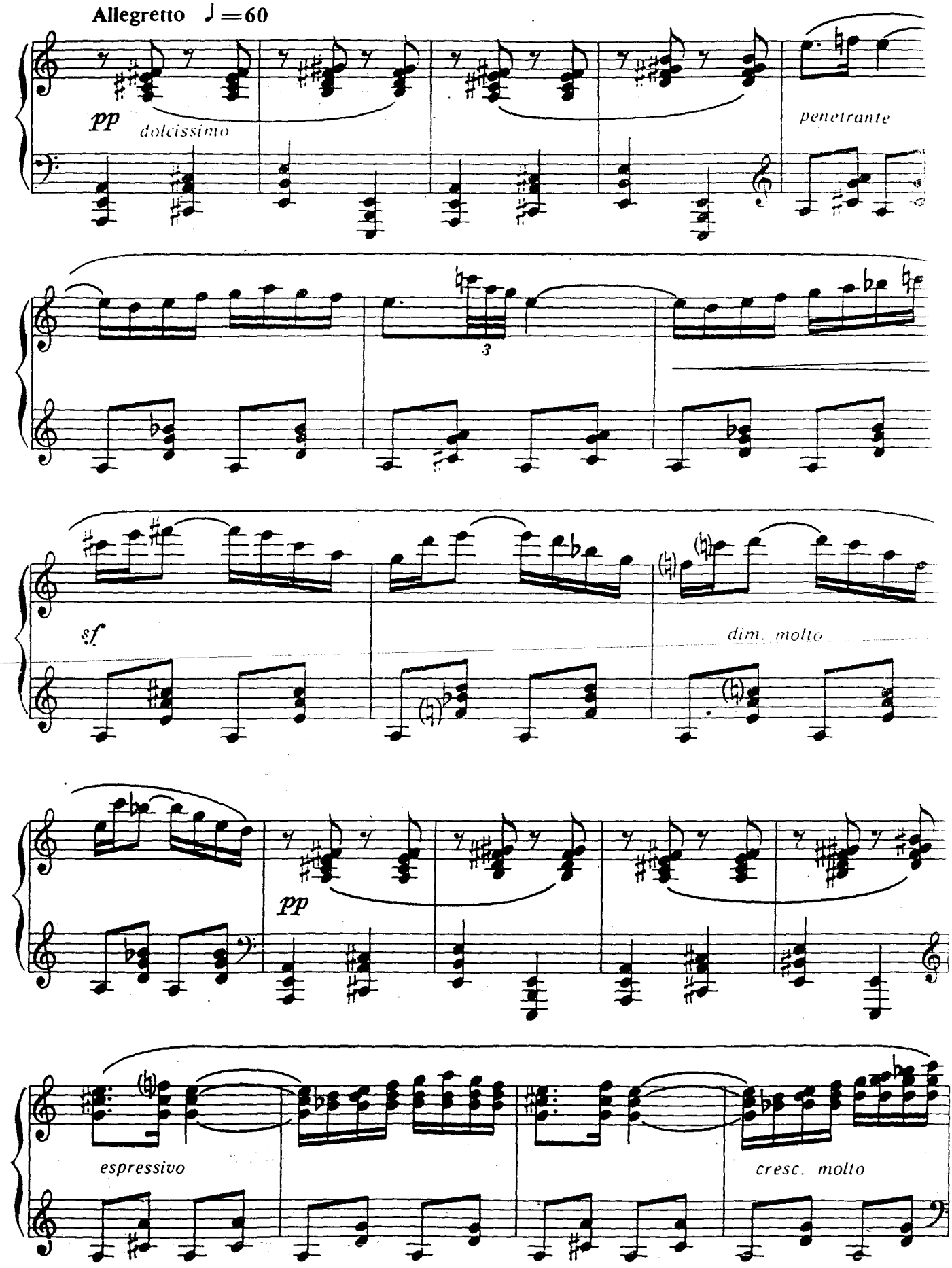
Allegretto ♩=60
pp
dolcissimo
penetrante
3
sf
dim. molto
pp
espressivo
cresc. molto

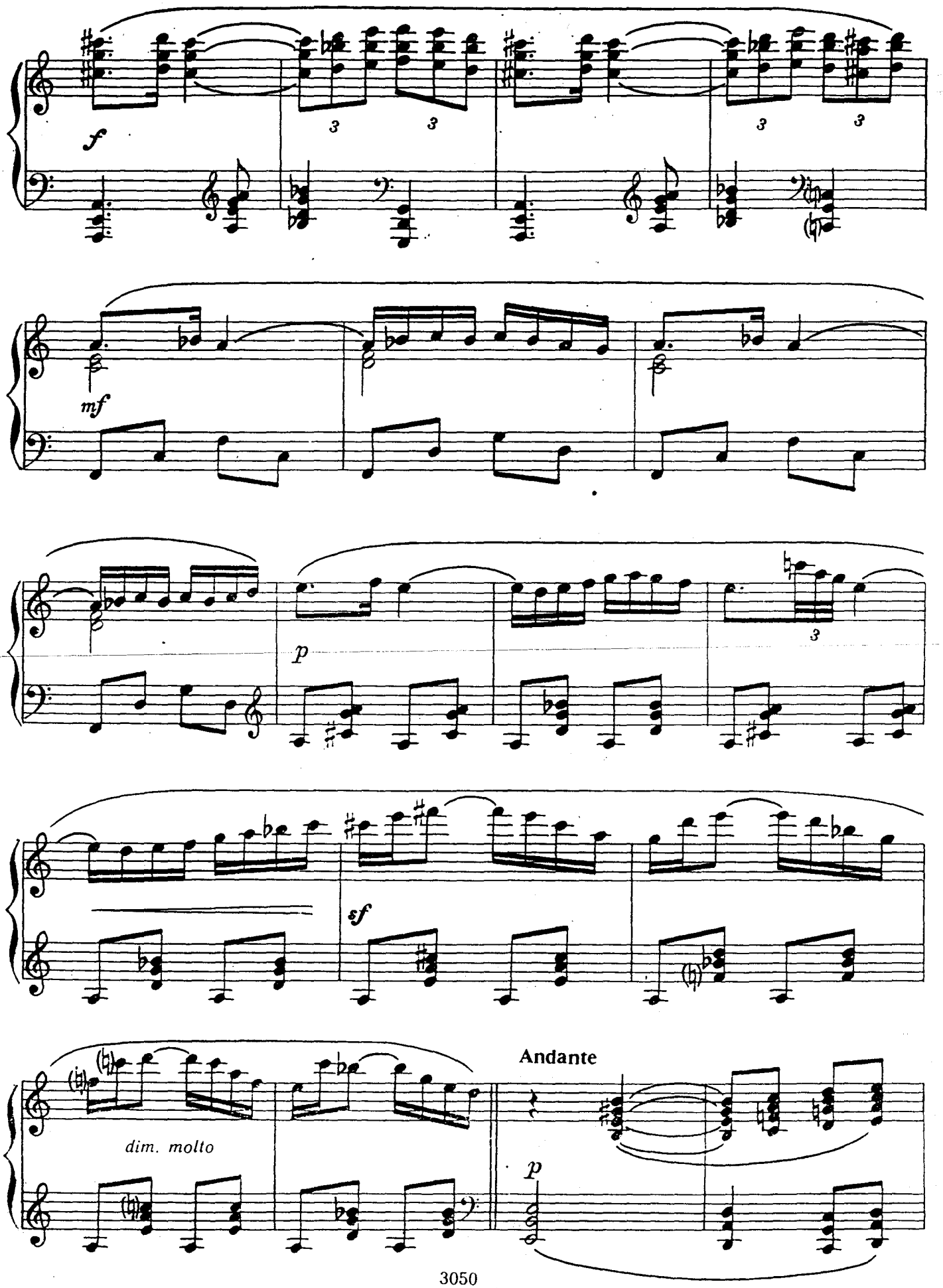
f
3
3
3
3
mf
p
3
sf
Andante
dim. molto
p

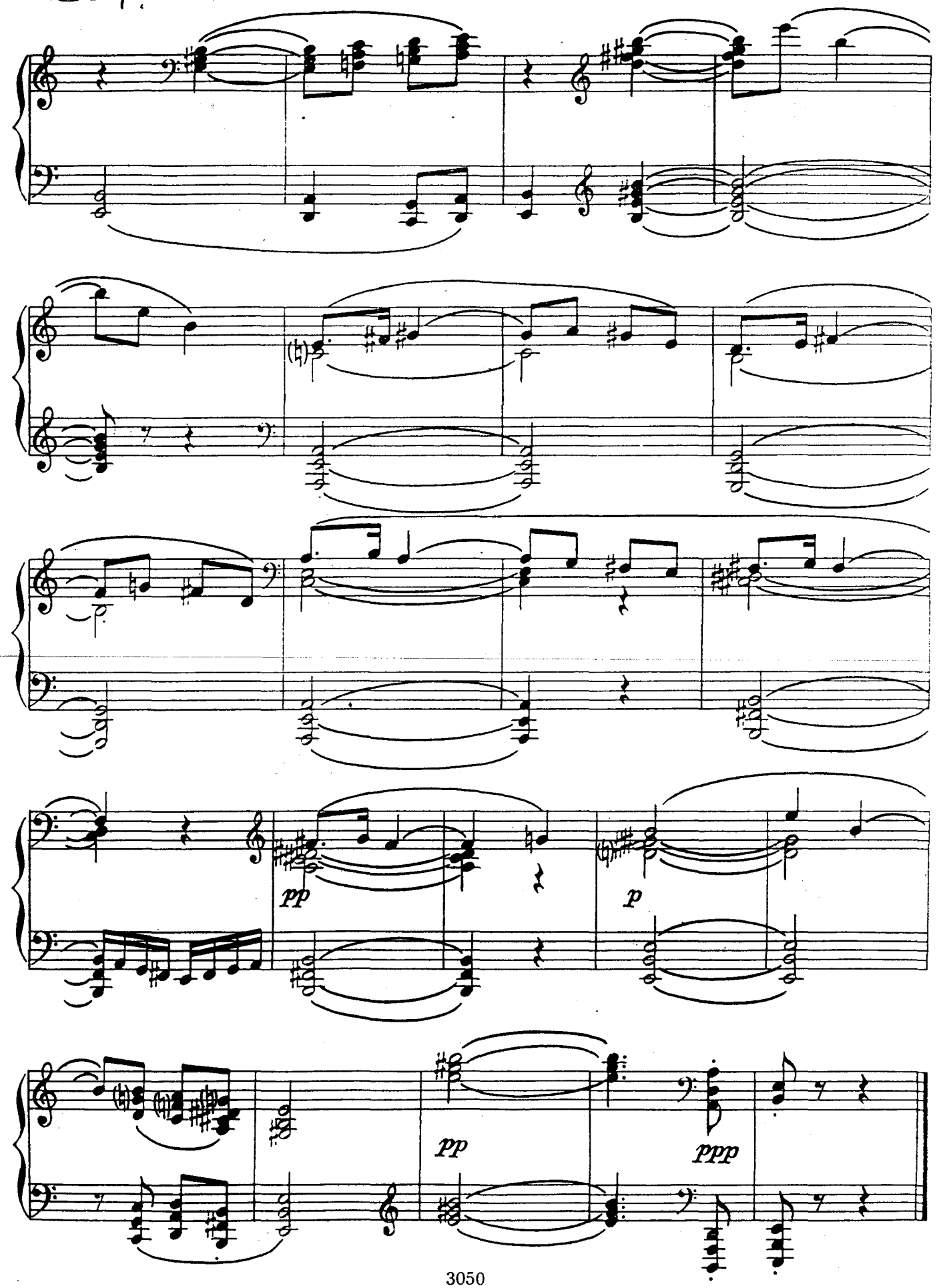
pp
p
pp
ppp