

Flute

ТЫ ГОВОРИШЬ МНЕ О ЛЮБВИ

танго

Е. Кравченко
обр. А. Школяр

f *mf*

1

2

3

конец

4 3

V.S.

Flute

Clarinet B \flat 1

ТЫ ГОВОРИШЬ МНЕ О ЛЮБВИ

ТАНГО

Е. Кравченко
обр. А. Школяр

V.S.

ТЫ ГОВОРИШЬ МНЕ О ЛЮБВИ

ТАНГО

Е. Кравченко
обр. А. Школяр

Alto Saxophone 1

ТЫ ГОВОРИШЬ МНЕ О ЛЮБВИ

Е. Кравченко
обр. А. Школяр

танго

f *mf*

1

2

3

конец

4

Alto Saxophone 1

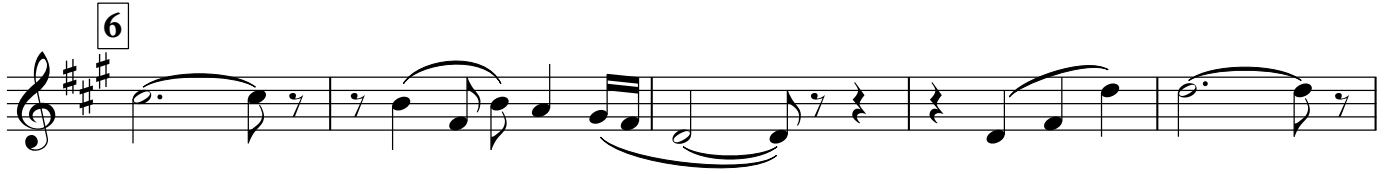
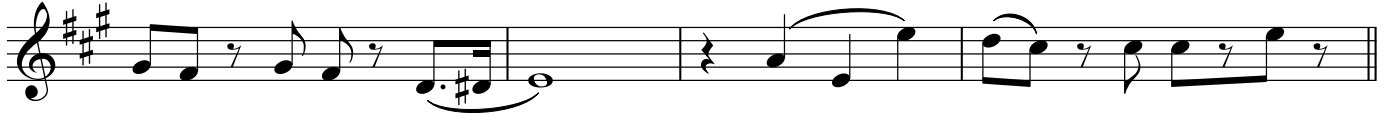
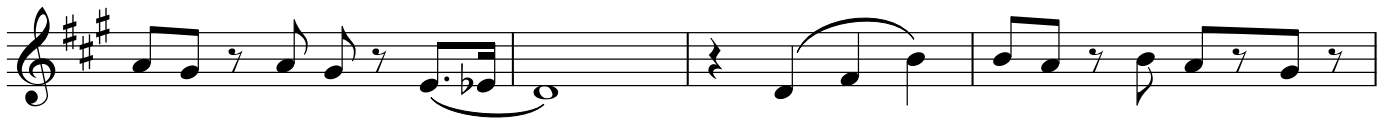

Alto Saxophone 2

ТЫ ГОВОРИШЬ МНЕ О ЛЮБВИ

танго

Е. Кравченко

обр. А. Школяр

Alto Saxophone 2

5

6

7

Trumpet B \flat

ТЫ ГОВОРИШЬ МНЕ О ЛЮБВИ

танго

Е. Кравченко
обр. А. Школяр

f *mf*

1

2

3

3

3

конец

4

3

Trumpet B♭

Малый барабан

ТЫ ГОВОРИШЬ МНЕ О ЛЮБВИ

ТАНГО

Е. Кравченко
обр. А. Школяр

1

2

3

конец

4

5

6

7

Тарелки Большой барабан

ТЫ ГОВОРИШЬ МНЕ О ЛЮБВИ

танго

Е. Кравченко
обр. А. Школяр

1

2

3

4

5

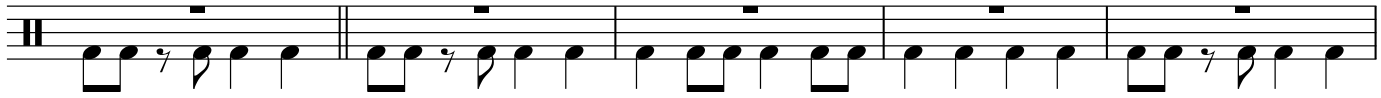

6

7

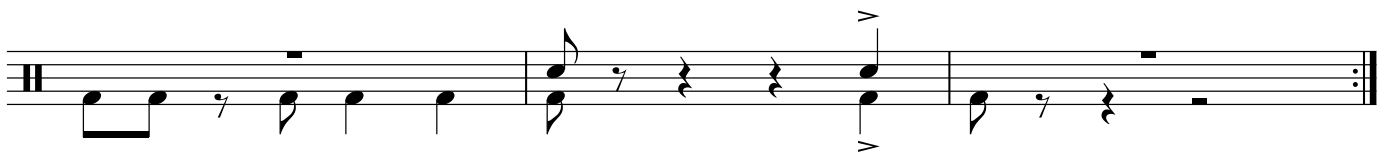

ТЫ ГОВОРИШЬ МНЕ О ЛЮБВИ

танго

Е. Кравченко
обр. А. Школяр

Cornet B \flat 1

2

5

4

6

7

Cornet B \flat 2

ТЫ ГОВОРИШЬ МНЕ О ЛЮБВИ

танго

Е. Кравченко

обр. А. Школяр

Cornet B \flat 2

2

5

4

6

7

Horn E♭ 1

ТЫ ГОВОРИШЬ МНЕ О ЛЮБВИ

ТАНГО

Е. Кравченко

обр. А. Школяр

Horn Eb 1

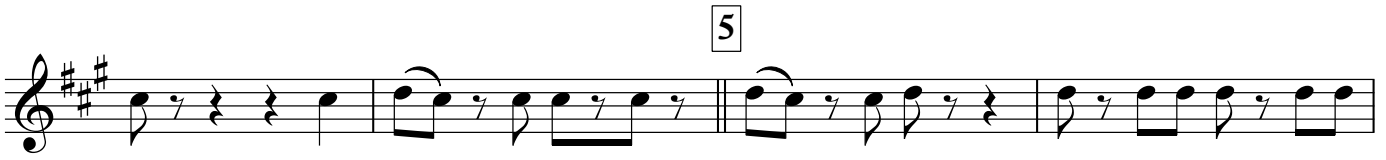

Horn E♭ 2

ТЫ ГОВОРИШЬ МНЕ О ЛЮБВИ

ТАНГО

Е. Кравченко

обр. А. Школяр

f *mf*

1

2

3

конец

4

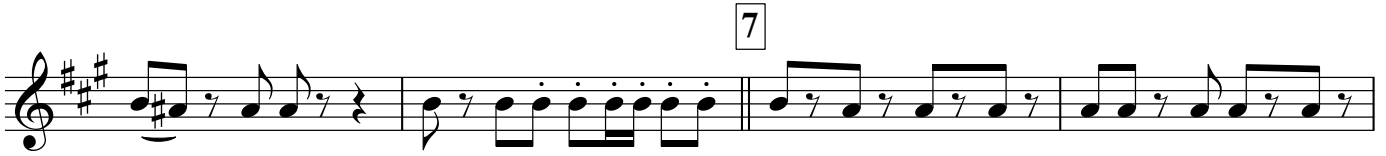
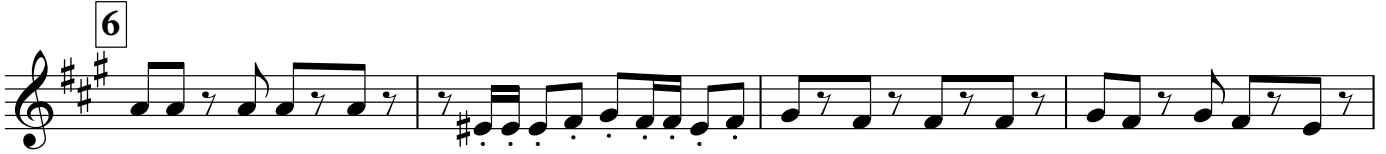

Тенор 1

ТЫ ГОВОРИШЬ МНЕ О ЛЮБВИ

танго

Е. Кравченко
обр. А. Школяр

f *mf*

1

2

3

конец

4

V.S.

Тенор 2

ТЫ ГОВОРИШЬ МНЕ О ЛЮБВИ

ТАНГО

Е. Кравченко
обр. А. Школяр

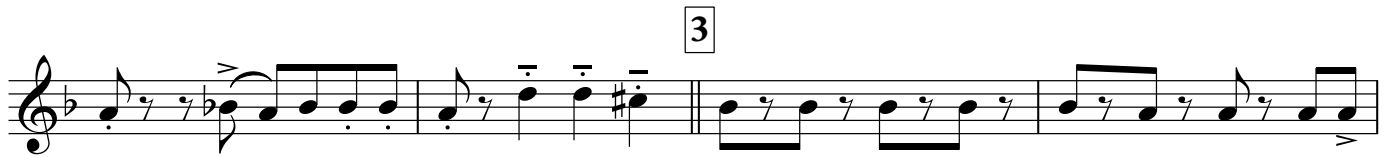

V.S.

4

Baritone

ТЫ ГОВОРИШЬ МНЕ О ЛЮБВИ

танго

Е. Кравченко

обр. А. Школяр

f *mf*

1

2

3

конец

4

V.S.

Bass 1

ТЫ ГОВОРИШЬ МНЕ О ЛЮБВИ

ТАНГО

Е. Кравченко
обр. А. Школяр

V.S.

конец

4

5

6

7

ТЫ ГОВОРИШЬ МНЕ О ЛЮБВИ

танго

Е. Кравченко
обр. А. Школяр

1

2

3

4

конец

5

6

7

